

# BROOKHILL AZALEA

5206-5246 CHAMBERLAYNE ROAD | RICHMOND, VA

RETAIL FOR LEASE | ANCHOR OPPORTUNITY & PAD SITE



Annie O'Connor | [annie.oconnor@thalhimer.com](mailto:annie.oconnor@thalhimer.com) | 804 697 3451  
Jim Ashby | [jim.ashby@thalhimer.com](mailto:jim.ashby@thalhimer.com) | 804 697 3455



Independently Owned and Operated / A Member of the Cushman & Wakefield Alliance

Cushman & Wakefield | Thalhimer © 2025. No warranty or representation, express or implied, is made to the accuracy or completeness of the information contained herein, and same is submitted subject to errors, omissions, change of price, rental or other conditions, withdrawal without notice, and to any special listing conditions imposed by the property owner(s). As applicable, we make no representation as to the condition of the property (or properties) in question.

# BROOKHILL AZALEA

5206-5246 CHAMBERLAYNE ROAD | RICHMOND, VA

## PROPERTY OVERVIEW

- 765 - 8,100 SF AVAILABLE
- 8,278 SF AVAILABLE FEBRUARY, 2025
- 162,000+ SF neighborhood retail center
- Convenient access from Route 301 or I-95 and Route 1
- Easy Access to all major highways

## PAD FEATURES

- 0.59 ACRE PAD
- 2,544 SF BUILDING
- Drive-thru opportunity
- Anchor opportunity next to Food Lion
- Pad available as ground lease or build-to suit

## TENANTS & NEARBY RETAILERS



# BROOKHILL AZALEA

## 5206-5246 CHAMBERLAYNE ROAD | RICHMOND, VA

### EXECUTIVE SUMMARY

Center Size	87,500 SF on 14.75 acres
Anchors	Food Lion
Signage	Storefront & monument signage available

### NEARBY FUTURE DEVELOPMENT

Helios Apartments  
186 apartment units  
Anticipated delivery Mid-late 2025

Crossings at Mulberry  
150 townhomes  
Unknown delivery date



### TRAFFIC COUNTS

20,000 VPD - Brook Road (Route 1)  
15,000 VPD - Chamberlayne Road  
15,000 VPD - Azalea Avenue

### DEMOGRAPHICS

	1 MILE	3 MILES	5 MILES
Population	8,950	72,109	234,647
Households	3,903	33,396	104,570
Avg. Household Income	\$89,750	\$86,128	\$96,987
Daytime Population	8,069	84,129	335,170



# BROOKHILL AZALEA CENTER PLAN

UNIT	TENANT
1	Food Lion
2	AVAILABLE - 2,020 SF
3	Best Wireless
4	Boost Mobile
5	Lokman's Best Wings
6	Lizzy's African Cuisine
7	AVAILABLE - 1,600 SF
8	Flying Dragon
9-10	AVAILABLE - 3,200 SF
11	Jackson Hewitt

UNIT	TENANT
12-13	Adventure Dental
16	Redefine Beauty School
18	Wash House
19-21	Oak Health
22	AVAILABLE - 3,880 SF
23-25	First Access Day Support
26-27	Dollar General
28	AVAILABLE - 4,050 SF
29-36	AVAILABLE (2/2025) - 8,278 SF
37	AVAILABLE - 3,175 SF
38	AVAILABLE - 8,100 SF

UNIT	TENANT
39	Metro PCS
39B	YY Massage
40	Brookhill Tobacco and Vape
41	Citi Trends
43A	AVAILABLE - 765 SF
43	T J Nails
44	Subway
45-46	Rainbow Shops
47	Peruvian Charcoal Chicken & Grill
OP 1	AVAILABLE - 2,544 SF
OP 2	KFC



# BROOKHILL AZALEA

## SPACE PLANS

Current Layout of Available Space



Potential Layout for Units 28-37

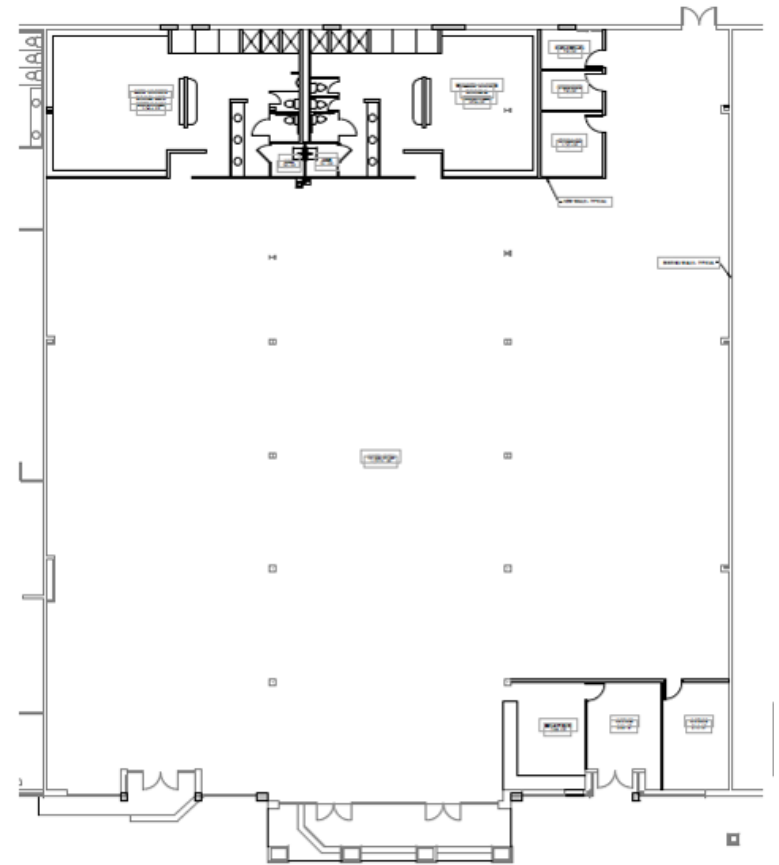



Annie O'Connor  
 First Vice President  
 804 697 3451  
 annie.oconnor@thalhimer.com

Jim Ashby  
 Senior Vice President  
 804 697 3455  
 jim.ashby@thalhimer.com



Thalhimer Center  
 11100 W. Broad Street, Glen Allen, VA 23060  
 www.thalhimer.com

Marisa Michnick  
 Vice President of Retail Leasing  
 301 503 2214  
 mmichnick@broadstreetrealty.com

Dane Tekin  
 Vice President of Retail Leasing  
 301 828 1230  
 dtekin@broadstreetrealty.com

*Independently Owned and Operated / A Member of the Cushman & Wakefield Alliance*

Cushman Wakefield | Thalhimer © 2025. No warranty or representation, express or implied, is made to the accuracy or completeness of the information contained herein, and same is submitted subject to errors, omissions, change of price, rental or other conditions, withdrawal without notice, and to any special listing conditions, imposed by the property owner(s). As applicable, we make no representation as to the condition of the property (or properties) in question.