

RT#51 (Clairton Blvd 6.9 acres)

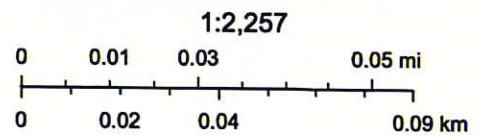

7/11/2023, 10:31:37 AM

- Allegheny County Addressing Street Centerlines
- ▭ Parcel
- Address Points



Allegheny County 2012; 2010 Imagery, Esri Community Maps Contributors, County of Allegheny, data.pa.gov, West Virginia GIS, © OpenStreetMap, Microsoft, Esri, HERE, Garmin, SafeGraph, GeoTechnologies, Inc, METI/ NASA, USGS, EPA, NPS, US Census Bureau, USDA

RT#51 (Clairton Blvd) 6.9 acres

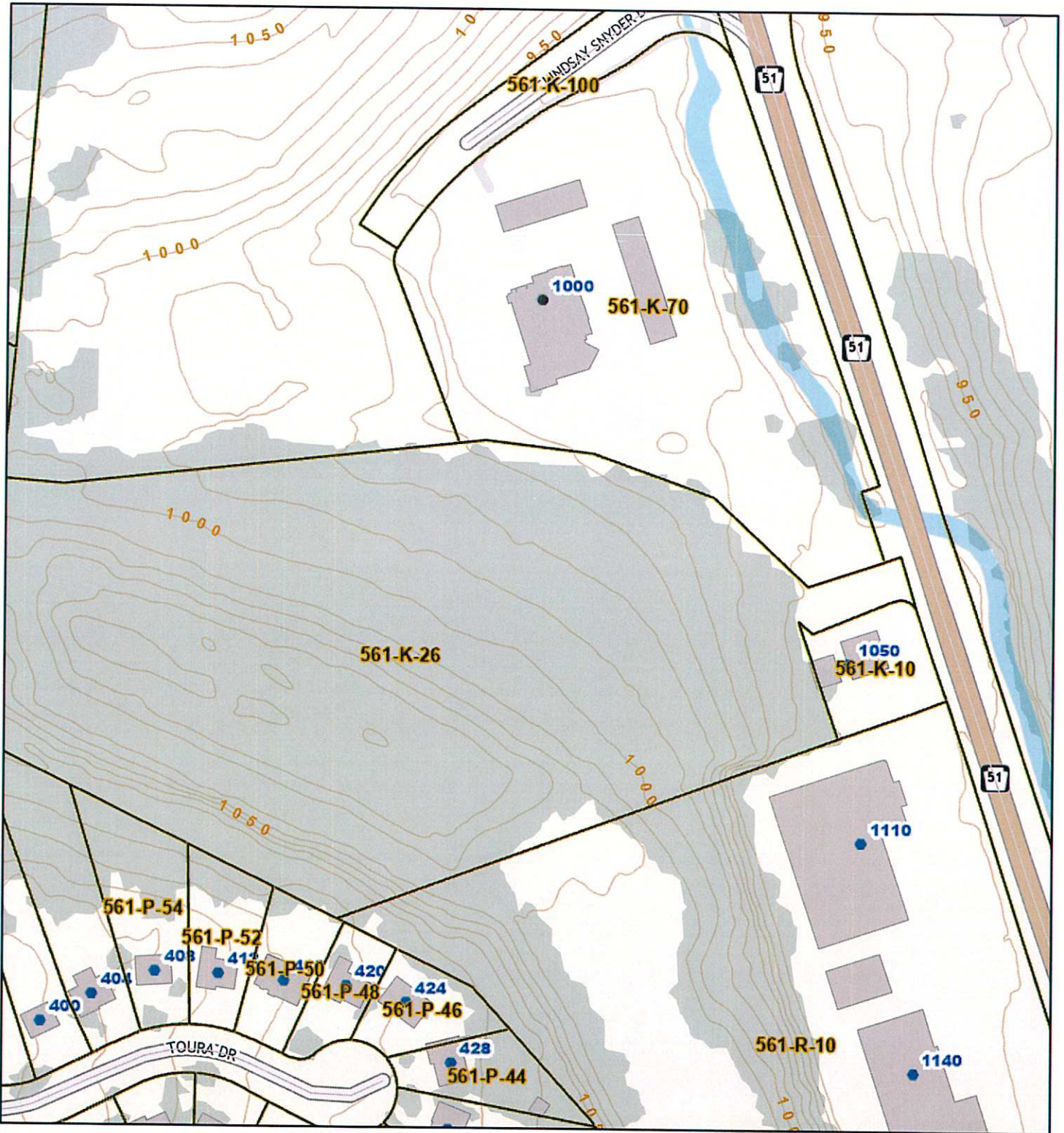

7/11/2023, 10:30:37 AM

1:2,257

— Allegheny County Addressing Street Centerlines

▭ Parcel

● Address Points

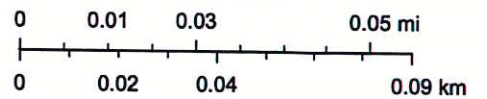

Allegheny County 2012; 2010 Imagery, Esri Community Maps Contributors, County of Allegheny, data.pa.gov, West Virginia GIS, © OpenStreetMap, Microsoft, Esri, HERE, Garmin, SafeGraph, GeoTechnologies, Inc, METI/ NASA, USGS, EPA, NPS, US Census Bureau, USDA, Allegheny County

Parcel ID :0561-K-00026-0000-00
Property Address :ROUTE 51
PITTSBURGH, PA 15236

Municipality :873 Pleasant Hills
Owner Name :HAMROCK ROBERT G
JEFFERSON OF MONTICELLO

Data displayed on this map is for informational purposes only. It is not survey accurate and is meant to only show a representation of property lines.

Print

Note: This button uses pop-ups. Please click help button for further printing instructions.



Parcel ID : 0561-K-00026-0000-00
 Property Address : ROUTE 51
 PITTSBURGH, PA 15236

Municipality : 873 Pleasant Hills
 Owner Name : HAMROCK ROBERT G
 JEFFERSON OF MONTICELLO

School District :	West Jefferson Hills	Neighborhood Code :	56C33
Tax Code :	Taxable	Owner Code :	Regular
Class :	Commercial	Recording Date :	9/26/2022
Use Code :	VACANT COMMERCIAL LAND	Sale Date :	9/21/2022
Homestead* :	No	Sale Price :	\$0
Farmstead :	No	Deed Book :	19063
Clean And Green	No	Deed Page :	72
Other Abatement :	No	Lot Area :	6.9500 Acres

* If this property had a recent sale or deed change the 'YES' that is showing may apply to the prior owner.
 New owners wishing to receive the abatement must apply.
 The deadline to apply is March 1st of each year.
 Details may be found on the [County's abatement page](#).

2023 Full Base Year Market Value

2023 County Assessed Value

Land Value	\$60,000	Land Value	\$60,000
Building Value	\$0	Building Value	\$0
Total Value	\$60,000	Total Value	\$60,000

2022 Full Base Year Market Value

2022 County Assessed Value

Land Value	\$60,000	Land Value	\$60,000
Building Value	\$0	Building Value	\$0
Total Value	\$60,000	Total Value	\$60,000

Address Information