

Building Sketch

Borrower/Client			
Property Address			
City	County	State MS	Zip Code
Lender			

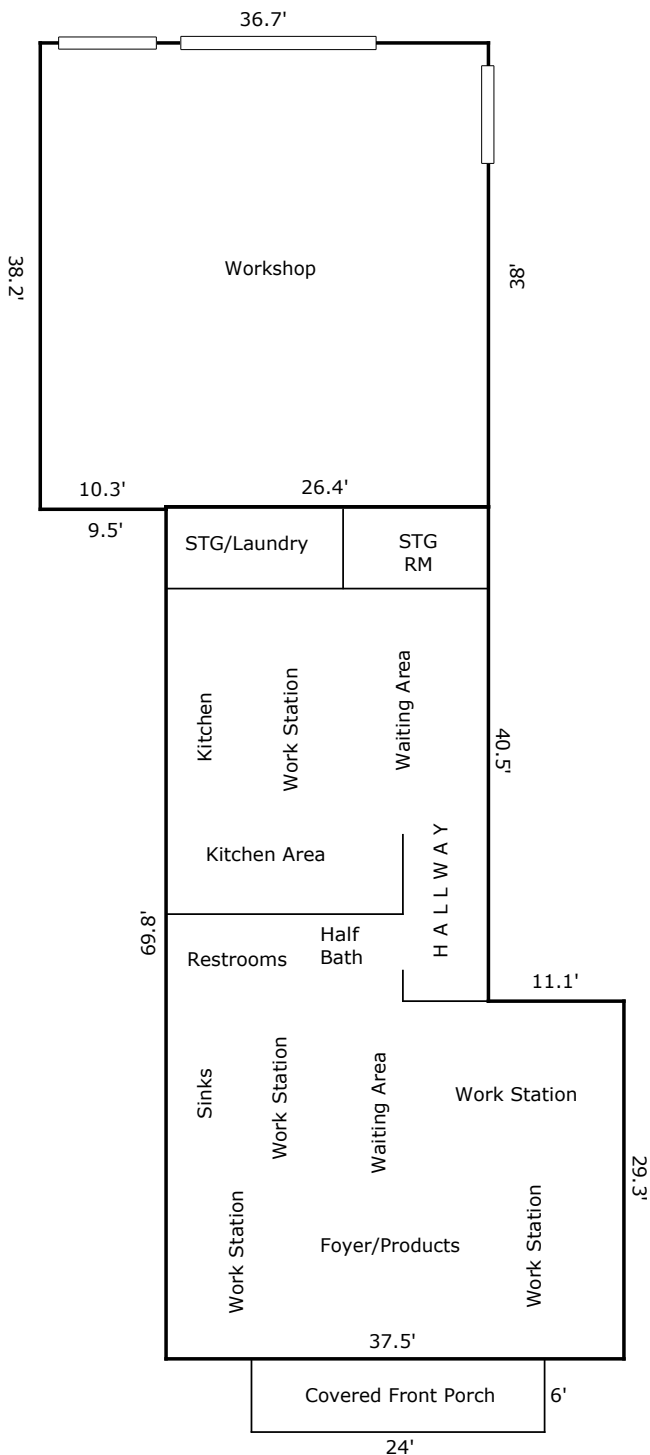

123 Jones Street, Madison, MS
 Interior Wall Locations are Estimated

TOTAL Sketch by a la mode, inc.

Area Calculations Summary

Living Area		Calculation Details
First Floor	2167.95 Sq ft	$37.5 \times 29.3 = 1098.75$ $40.5 \times 26.4 = 1069.2$
Total Living Area (Rounded):	2168 Sq ft	
Non-living Area		
Workshop	1396.66 Sq ft	$36.7 \times 38 = 1394.6$ $10.3 \times 0.2 = 2.06$