

5363 Main and 5365 Main: tax parcels 80.08-5-3 and 4

THIS SURVEY WAS PREPARED WITHOUT THE BENEFIT OF AN ABSTRACT OF TITLE AND IS SUBJECT TO ANY STATE OF FACT THAT MAY BE REVEALED BY AN EXAMINATION OF SUCH.

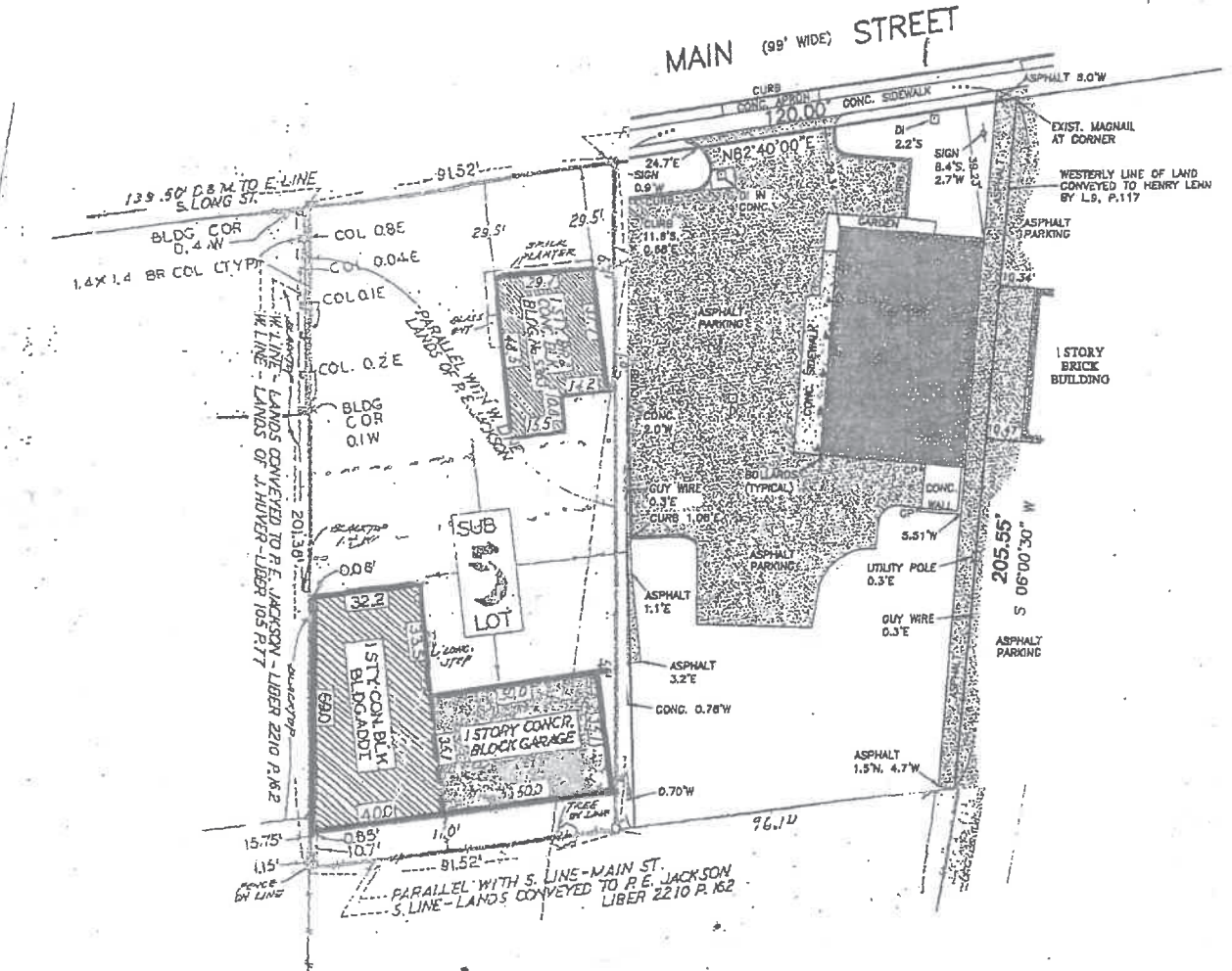

S.F. = STOCKADE FENCE
DI = DRAINAGE INLET
OHW = OVERHEAD WIRES



SURVEY

Of
5365 Main Street
Village of Williamsville, Town of Amherst, County of Erie, State of New York
Part of Lot 25 Twp 12, Rge 7
Of the Holland Land Company's Survey

VILLAGE OF WILLIAMSVILLE

BISSELL

DATE: 4-21-89
RE-SURVEYED:

JOB NO: 43296

SURVEY OF PART OF LOT 25
TOWN OF AMHERST

SECT. _____ TWP. 12 RANGE 7
-ERIE CO., NY - HOLLAND LAND COMPANY

BISSELL, STONE ASSOCIATES
ENGINEERING AND LAND SURVEYING, P.C.
CIVIL ENGINEERING: LAND SURVEYING;
SITE PLANNING: CONSULTING
BUFFALO - WESTERN NEW YORK
FIELD BOOK: 101/34



FRANDINA ENGINEERING and LAND SURVEYING, PC
CIVIL ENGINEERS and LAND SURVEYORS
1701 Hertel Avenue
Buffalo, New York 14216
Phone: (716) 863-1299
www.FRANDINA.com

Revisions		Drawn By: MJC	Scale: 1" = 30'
Date	Description	Checked By: RF	Date: 9/31/2022

Job No. 4338 Sheet: 830