

PRIME RETAIL PROPERTY



267 North Main St.
Wellington, OH

PRICE REDUCTION!

Property Features

- Sale Price: \$2,100,000 **now \$1,650,000**
- Lease Rate: \$15psf **now \$11 psf**
- Prominent Position & Visibility
- 11,404 SF on 1.69 Acres
- 699 SF Frontage Across Main, Elm & Kelly
- 31 Parking Spaces
- 2 Curb Cuts
- Loading Dock
- Refrigerated Cabinets
- Ideal Use for QSR/Restaurant, Child Care or Convenience Store
- Equipment Included



Hiedi Winston
+1 440 752 2617
hwinston@naipvc.com



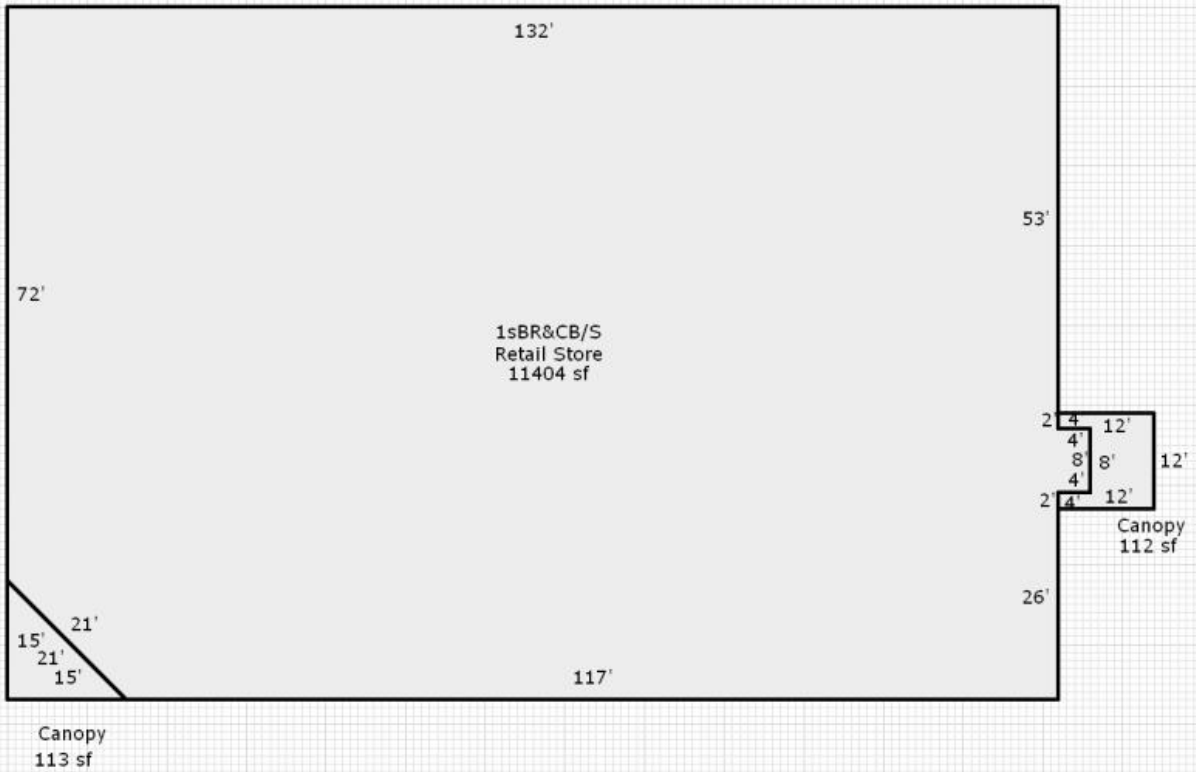

Sketch by Apex Media™

Hiedi Winston
+1 440 752 2617
hwinston@naipvc.com

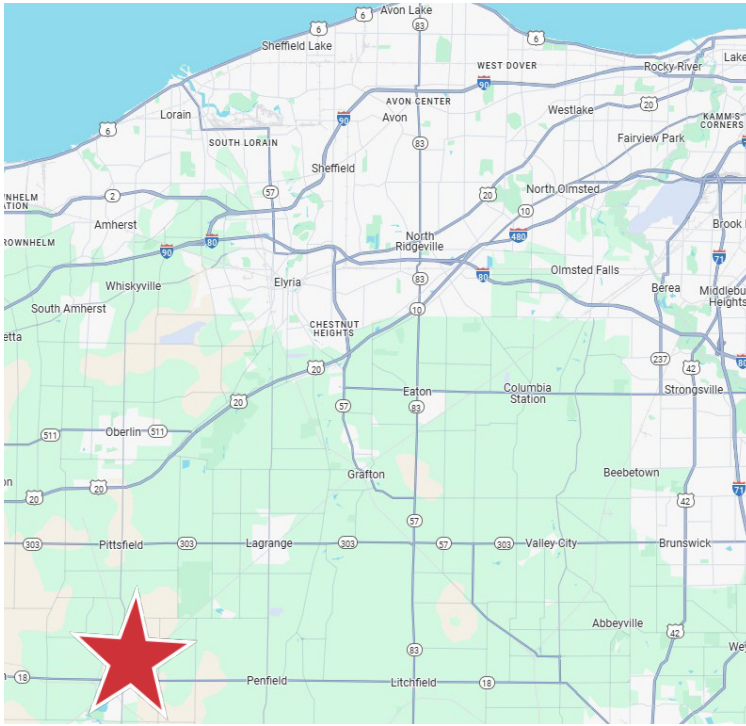

Hiedi Winston
 +1 440 752 2617
 hwinston@naipvc.com

NO WARRANTY OR REPRESENTATION, EXPRESS OR IMPLIED, IS MADE AS TO THE ACCURACY OF THE INFORMATION CONTAINED HEREIN, AND THE SAME IS SUBMITTED SUBJECT TO ERRORS, OMISSIONS, CHANGE OF PRICE, RENTAL OR OTHER CONDITIONS, PRIOR SALE, LEASE OR FINANCING, OR WITHDRAWAL WITHOUT NOTICE, AND OF ANY SPECIAL LISTING CONDITIONS IMPOSED BY OUR PRINCIPALS NO WARRANTIES OR REPRESENTATIONS ARE MADE AS TO THE CONDITION OF THE PROPERTY OR ANY HAZARDS CONTAINED THEREIN ARE ANY TO BE IMPLIED.

6060 Rockside Woods Blvd. , Suite 402
 Independence, Ohio 44131
 +1 216 831 3310
 naipvc.com

KEY FACTS

3,867

Population



2.3

Average Household Size

43.6

Median Age

\$71,698

Median Household Income

EDUCATION

8%

No High School Diploma



30%

High School Graduate



38%

Some College



23%

Bachelor's/Grad/Pr of Degree

BUSINESS



193

Total Businesses



2,934

Total Employees

EMPLOYMENT



56.8%

White Collar



31.5%

Blue Collar



Services

11.7%

3.4%

Unemployment Rate

INCOME



\$71,698

Median Household Income



\$34,981

Per Capita Income



\$154,672

Median Net Worth

2024 Households by income (Esri)

The largest group: \$75,000 - \$99,999 (21.0%)

The smallest group: \$200,000+ (3.2%)

Indicator ▲	Value	Diff	
<\$15,000	6.6%	-2.6%	
\$15,000 - \$24,999	17.2%	+9.3%	
\$25,000 - \$34,999	8.1%	+1.2%	
\$35,000 - \$49,999	4.7%	-6.4%	
\$50,000 - \$74,999	14.8%	-2.7%	
\$75,000 - \$99,999	21.0%	+8.4%	
\$100,000 - \$149,999	17.5%	+0.5%	
\$150,000 - \$199,999	6.8%	-2.1%	
\$200,000+	3.2%	-5.8%	

Bars show deviation from Lorain County

This infographic contains data provided by Esri, Esri and Data Axle. The vintage of the data is 2024, 2029.

© 2024 Esri

Hiedi Winston

+1 440 752 2617

hwinston@naipvc.com

KEY FACTS

6,384

Population

44.6

Median Age



2.3

Average Household Size

\$75,369

Median Household Income

EDUCATION

8%

No High School Diploma



30%

High School Graduate



33%

Some College



28%

Bachelor's/Grad/Pr of Degree

BUSINESS



248

Total Businesses



3,380

Total Employees

EMPLOYMENT



55.6%

White Collar



33.1%

Blue Collar



Services

11.3%

2.8%

Unemployment Rate

INCOME



\$75,369

Median Household Income



\$38,362

Per Capita Income



\$196,602

Median Net Worth

2024 Households by income (Esri)

The largest group: \$75,000 - \$99,999 (19.6%)

The smallest group: \$35,000 - \$49,999 (4.7%)

Indicator ▲	Value	Diff	
<\$15,000	5.9%	-3.3%	
\$15,000 - \$24,999	13.9%	+6.0%	
\$25,000 - \$34,999	8.7%	+1.8%	
\$35,000 - \$49,999	4.7%	-6.4%	
\$50,000 - \$74,999	16.4%	-1.1%	
\$75,000 - \$99,999	19.6%	+7.0%	
\$100,000 - \$149,999	16.5%	-0.5%	
\$150,000 - \$199,999	8.5%	-0.4%	
\$200,000+	5.7%	-3.3%	

Bars show deviation from Lorain County

This infographic contains data provided by Esri, Esri and Data Axle. The vintage of the data is 2024, 2029.

© 2024 Esri

Hiedi Winston

+1 440 752 2617

hwinston@naipvc.com

KEY FACTS

10,766

Population



2.4

Average Household Size

45.3

Median Age

\$77,171

Median Household Income

EDUCATION

7%

No High School Diploma



35%

High School Graduate



32%

Some College



26%

Bachelor's/Grad/Pr of Degree

BUSINESS



309

Total Businesses



3,884

Total Employees

EMPLOYMENT



57.6%

White Collar



31.9%

Blue Collar



Services

10.5%

3.4%

Unemployment Rate

INCOME



\$77,171

Median Household Income



\$39,584

Per Capita Income



\$274,797

Median Net Worth

2024 Households by income (Esri)

The largest group: \$100,000 - \$149,999 (19.4%)

The smallest group: <\$15,000 (4.8%)

Indicator ▲	Value	Diff	
<\$15,000	4.8%	-4.4%	<div style="width: 4.8%;"></div>
\$15,000 - \$24,999	10.9%	+3.0%	<div style="width: 10.9%;"></div>
\$25,000 - \$34,999	7.9%	+1.0%	<div style="width: 7.9%;"></div>
\$35,000 - \$49,999	6.4%	-4.7%	<div style="width: 6.4%;"></div>
\$50,000 - \$74,999	18.2%	+0.7%	<div style="width: 18.2%;"></div>
\$75,000 - \$99,999	16.6%	+4.0%	<div style="width: 16.6%;"></div>
\$100,000 - \$149,999	19.4%	+2.4%	<div style="width: 19.4%;"></div>
\$150,000 - \$199,999	9.1%	+0.2%	<div style="width: 9.1%;"></div>
\$200,000+	6.8%	-2.2%	<div style="width: 6.8%;"></div>

Bars show deviation from Lorain County

This infographic contains data provided by Esri, Esri and Data Axle. The vintage of the data is 2024, 2029.

© 2024 Esri

Hiedi Winston

+1 440 752 2617

hwinston@naipvc.com