

FOR LEASE

PINPOINT

EXCELLENT MADISON COUNTY, MS WAREHOUSE

277 SOLDIERS COLONY ROAD, CANTON, MS 39046

For More Information

BB MITCHELL, CCIM **SAM COX, SIOR**

601.586.3220

bb@pinpointcres.com

601.586.3220

sam@pinpointcres.com

212 DRAPERSON COURT | RIDGELAND, MS 39211 | 601.586.3220 | PINPOINTCRES.COM

EXCELLENT MADISON COUNTY, MS WAREHOUSE

277 SOLDIERS COLONY ROAD, CANTON, MS 39046

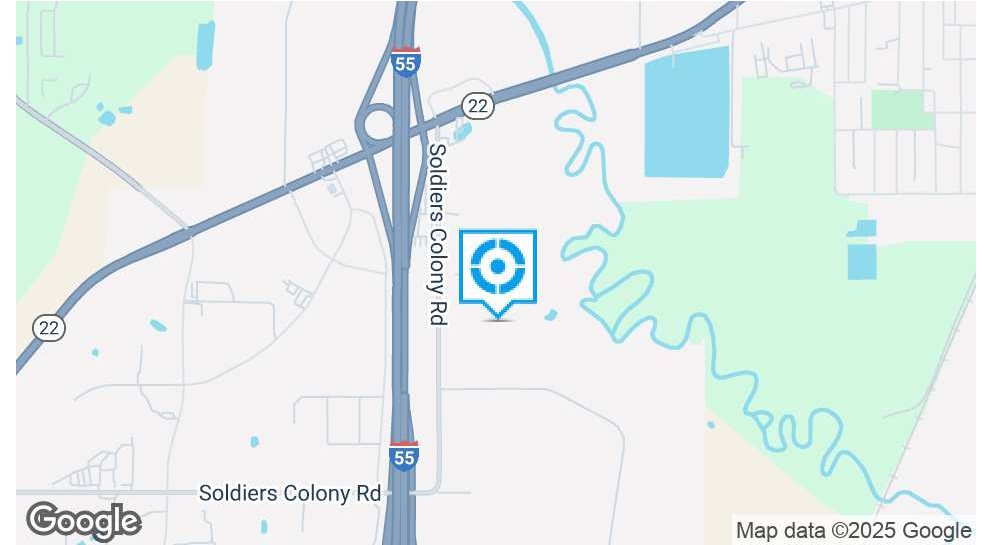

OFFERING SUMMARY

Lease Rate:	\$9.00/SF NNN
Building Size:	20,372 SF
Available SF:	10,000 to 20,372 SF
Year Built:	2004
Submarket:	Canton

PROPERTY OVERVIEW

Pinpoint Commercial Real Estate is pleased to present 201 Soldiers Colony Road in Canton, MS available For-Lease. The building consists of 20,372 SF of Net Rentable Area. The property is just off Soldiers Colony Road and boasts visibility from interstate 55. The building has two (2) recessed truck wells and one (1) grade level door and has existing office areas on each end cap of the building. The property has a substantial lay down area that can be expanded to approximately 5.83 acres. For more information, please contact Pinpoint Commercial Real Estate at 601.586.3220

PROPERTY HIGHLIGHTS

- 3 Minute Drive Time to \$10 Billion Dollar Amazon Web Services (AWS) Development
- Quick access to Interstate 55
- Clear Height: 18'
- Two (2) Dock Doors
- One (1) Grade Level Door

BB MITCHELL, CCIM **SAM COX, SIOR**

601.586.3220
bb@pinpointcres.com

601.586.3220
sam@pinpointcres.com

FOR LEASE

PINPOINT

EXCELLENT MADISON COUNTY, MS WAREHOUSE

277 SOLDIERS COLONY ROAD, CANTON, MS 39046



BB MITCHELL, CCIM **SAM COX, SIOR**

601.586.3220

bb@pinpointcres.com

601.586.3220

sam@pinpointcres.com

212 DRAPERSON COURT | RIDGELAND, MS 39211 | 601.586.3220 | PINPOINTCRES.COM

FOR LEASE

PINPOINT

EXCELLENT MADISON COUNTY, MS WAREHOUSE

277 SOLDIERS COLONY ROAD, CANTON, MS 39046



BB MITCHELL, CCIM SAM COX, SIOR

601.586.3220

bb@pinpointcres.com

601.586.3220

sam@pinpointcres.com

212 DRAPERSON COURT | RIDGELAND, MS 39211 | 601.586.3220 | PINPOINTCRES.COM

FOR LEASE

PINPOINT

EXCELLENT MADISON COUNTY, MS WAREHOUSE

277 SOLDIERS COLONY ROAD, CANTON, MS 39046



BB MITCHELL, CCIM **SAM COX, SIOR**

601.586.3220

bb@pinpointcres.com

601.586.3220

sam@pinpointcres.com

212 DRAPERSON COURT | RIDGELAND, MS 39211 | 601.586.3220 | PINPOINTCRES.COM

FOR LEASE

PINPOINT

EXCELLENT MADISON COUNTY, MS WAREHOUSE

277 SOLDIERS COLONY ROAD, CANTON, MS 39046



BB MITCHELL, CCIM SAM COX, SIOR

601.586.3220

bb@pinpointcres.com

601.586.3220

sam@pinpointcres.com

212 DRAPERSON COURT | RIDGELAND, MS 39211 | 601.586.3220 | PINPOINTCRES.COM

FOR LEASE

PINPOINT

EXCELLENT MADISON COUNTY, MS WAREHOUSE

277 SOLDIERS COLONY ROAD, CANTON, MS 39046



BB MITCHELL, CCIM **SAM COX, SIOR**

601.586.3220
bb@pinpointcres.com

601.586.3220
sam@pinpointcres.com

212 DRAPERSON COURT | RIDGELAND, MS 39211 | 601.586.3220 | PINPOINTCRES.COM

FOR LEASE

PINPOINT

EXCELLENT MADISON COUNTY, MS WAREHOUSE

277 SOLDIERS COLONY ROAD, CANTON, MS 39046

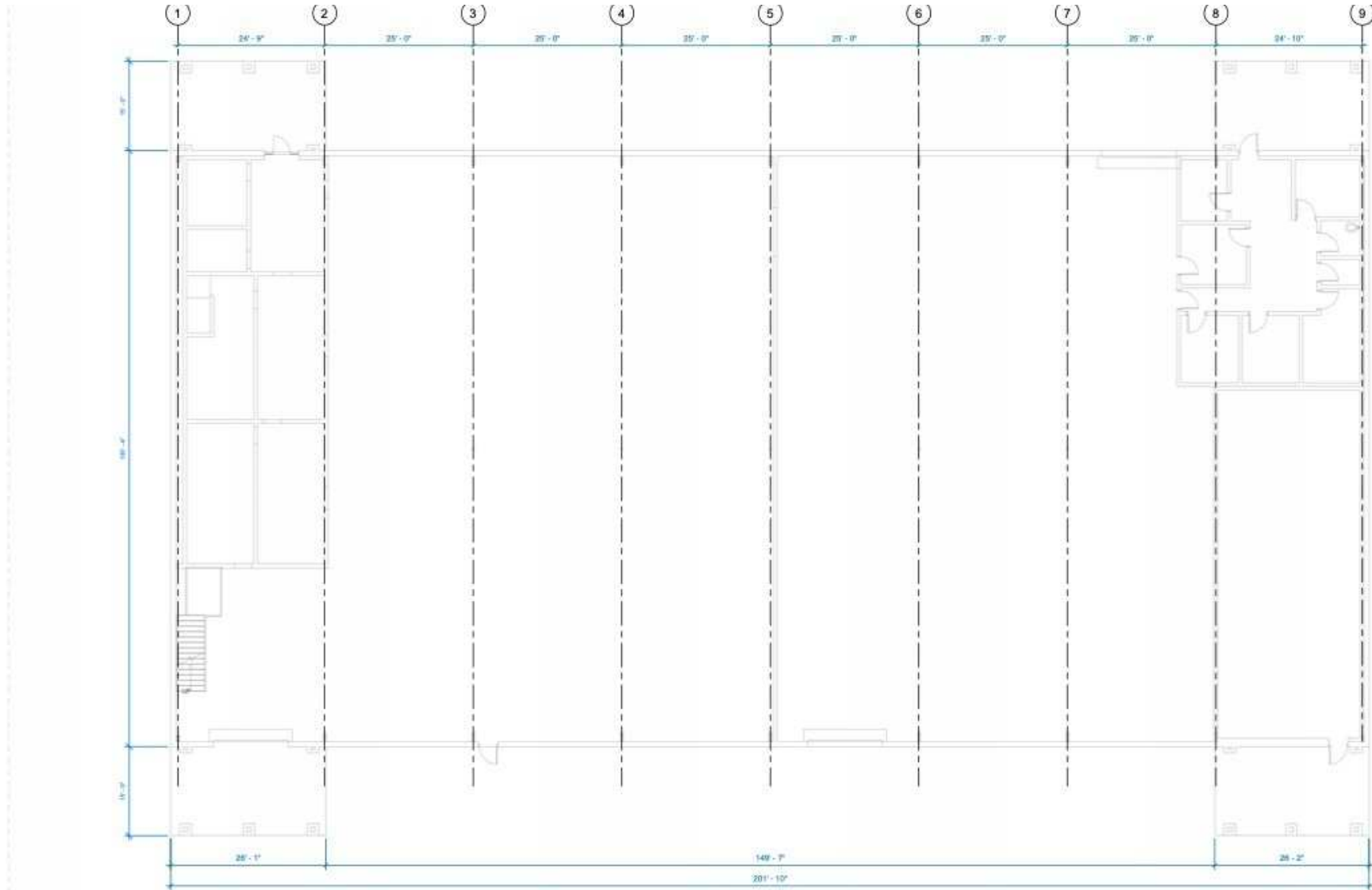

BB MITCHELL, CCIM SAM COX, SIOR

601.586.3220

bb@pinpointcres.com

601.586.3220

sam@pinpointcres.com

212 DRAPERSON COURT | RIDGELAND, MS 39211 | 601.586.3220 | PINPOINTCRES.COM

FOR LEASE

PINPOINT

EXCELLENT MADISON COUNTY, MS WAREHOUSE

277 SOLDIERS COLONY ROAD, CANTON, MS 39046

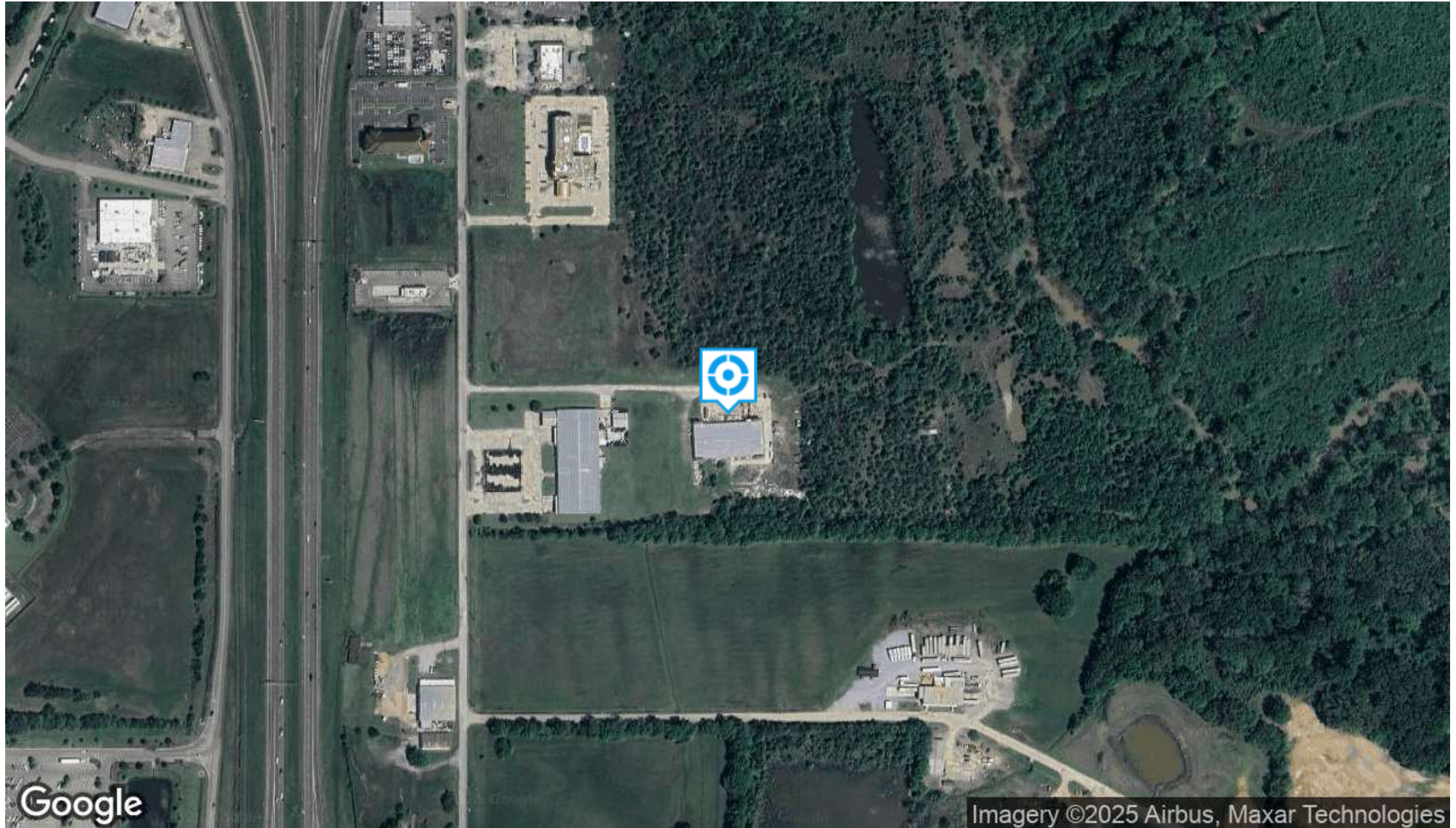

BB MITCHELL, CCIM SAM COX, SIOR

601.586.3220
bb@pinpointcres.com

601.586.3220
sam@pinpointcres.com

212 DRAPERSON COURT | RIDGELAND, MS 39211 | 601.586.3220 | PINPOINTCRES.COM

FOR LEASE

PINPOINT

EXCELLENT MADISON COUNTY, MS WAREHOUSE

277 SOLDIERS COLONY ROAD, CANTON, MS 39046

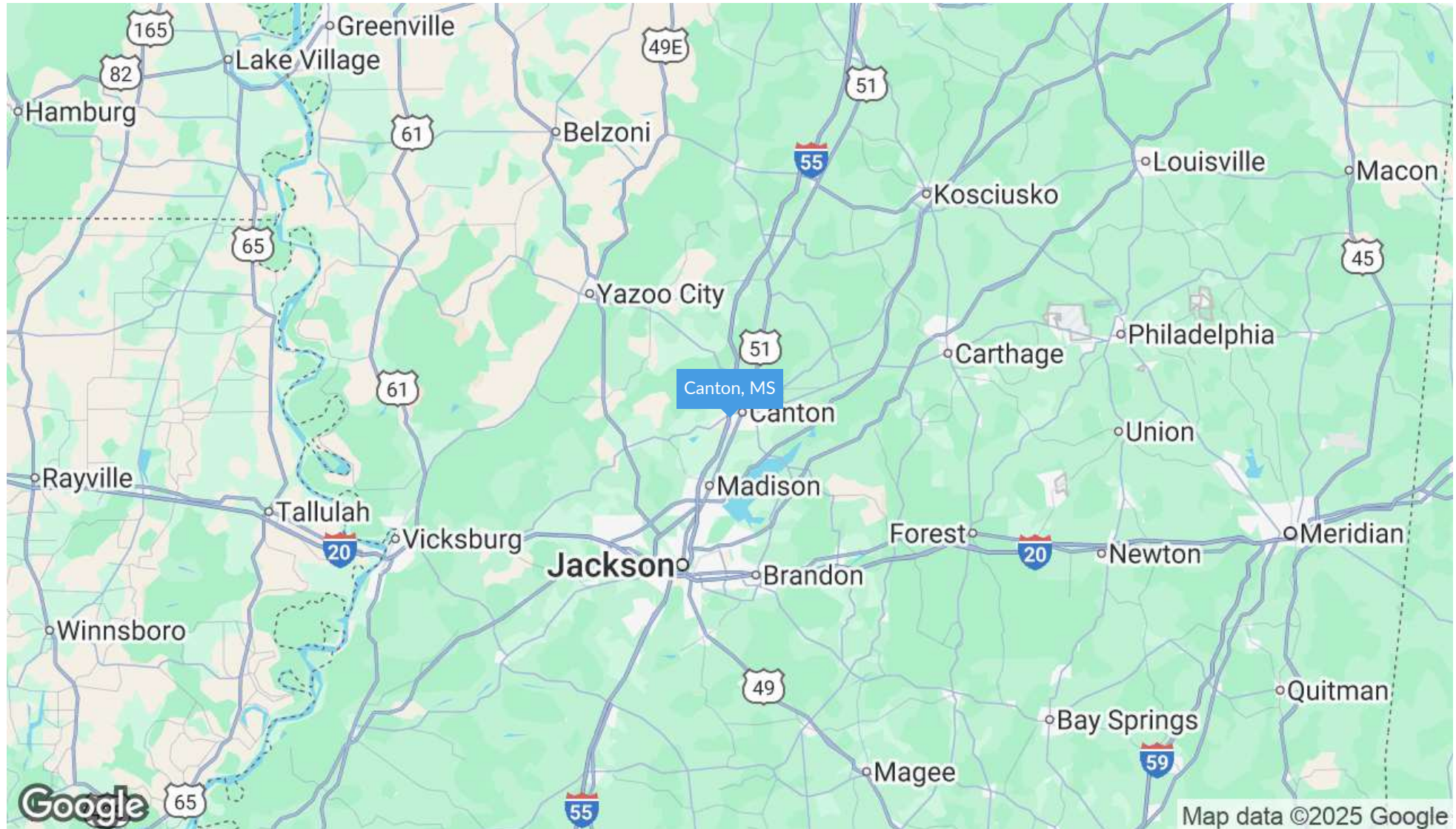

BB MITCHELL, CCIM SAM COX, SIOR

601.586.3220

bb@pinpointcres.com

601.586.3220

sam@pinpointcres.com

212 DRAPERSON COURT | RIDGELAND, MS 39211 | 601.586.3220 | PINPOINTCRES.COM

EXCELLENT MADISON COUNTY, MS WAREHOUSE

277 SOLDIERS COLONY ROAD, CANTON, MS 39046

POPULATION	0.3 MILES	0.5 MILES	1 MILE
Total Population	1	7	82
Average Age	37	37	36
Average Age (Male)	37	36	34
Average Age (Female)	37	38	37

HOUSEHOLDS & INCOME	0.3 MILES	0.5 MILES	1 MILE
Total Households	0	3	31
# of Persons per HH		2.3	2.6
Average HH Income	\$56,582	\$51,660	\$66,015
Average House Value	\$205,985	\$172,437	\$196,620

Demographics data derived from AlphaMap

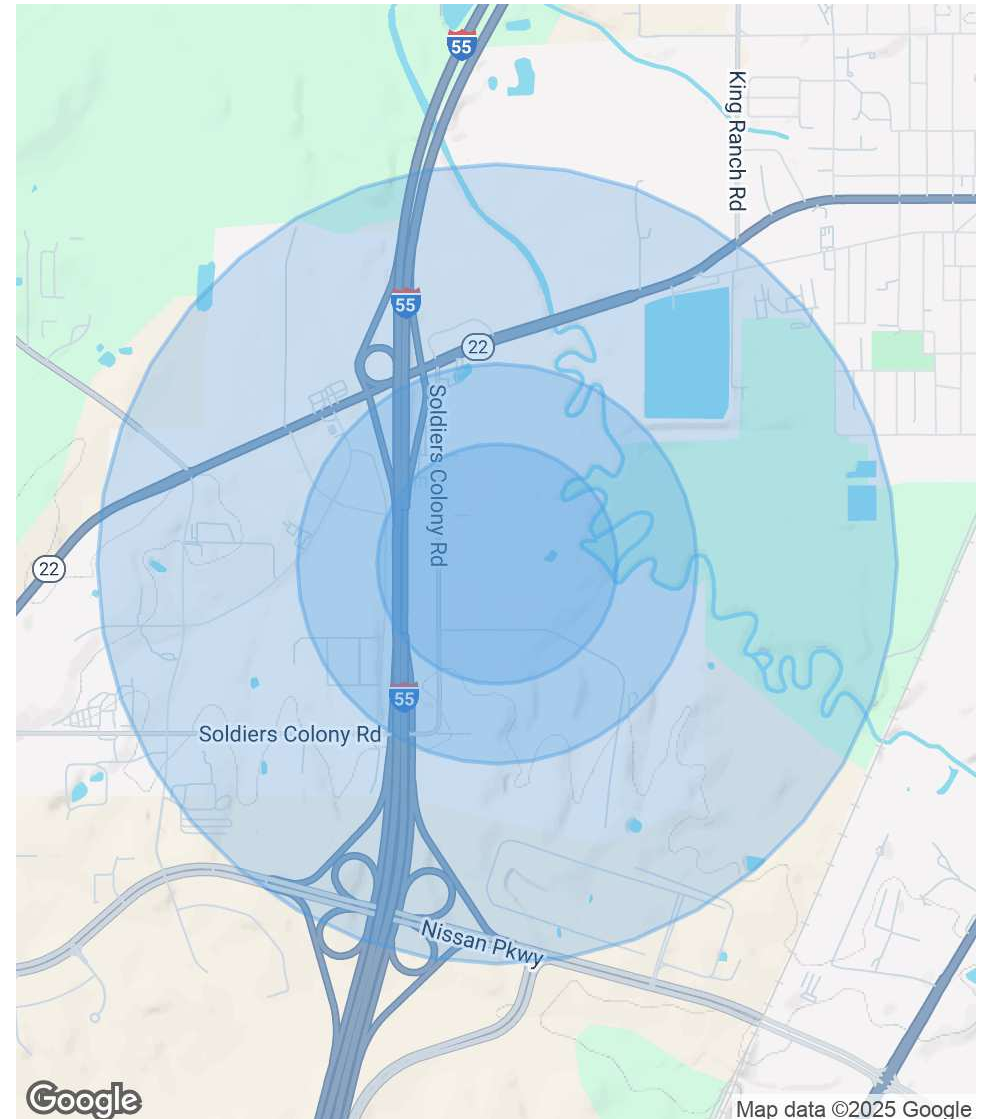

BB MITCHELL, CCIM **SAM COX, SIOR**

601.586.3220
bb@pinpointcres.com

601.586.3220
sam@pinpointcres.com

FOR LEASE

PINPOINT

EXCELLENT MADISON COUNTY, MS WAREHOUSE

277 SOLDIERS COLONY ROAD, CANTON, MS 39046



BB MITCHELL, CCIM

Vice President & Broker

bb@pinpointcres.com

Direct: 601.586.3220 | Cell: 601.934.5008

PROFESSIONAL BACKGROUND

Ellis "BB" Mitchell is an Associate Broker at Pinpoint Commercial Real Estate, LLC. Since joining the real estate industry, BB has successfully completed over 100 transactions to date. BB advises and represents clients in asset classes that include industrial, office and retail. His core duties include landlord representation, site selection, lease analysis, lease and sublease negotiations, as well as acquisition and disposition of assets.

Prior to joining Pinpoint, BB worked as a leasing agent for Olymbec USA LLC in Memphis, TN. BB was in charge of the leasing for a portfolio that included over 8 million square feet of industrial, flex and retail space in the Memphis MSA.

Before Olymbec USA LLC, BB worked as an accountant for the Office of the State Treasurer in Jackson, MS. BB graduated from the University of Mississippi with a bachelor's degree of Accountancy and a minor in Real Estate. BB and his family attend Christ United Methodist Church in Jackson, MS.

Pinpoint Commercial Real Estate, LLC
212 Draperon Court Suite A
Ridgeland, MS 39211
601.586.3220

BB MITCHELL, CCIM **SAM COX, SIOR**

601.586.3220

bb@pinpointcres.com

601.586.3220

sam@pinpointcres.com

212 DRAPERON COURT | RIDGELAND, MS 39211 | 601.586.3220 | PINPOINTCRES.COM

EXCELLENT MADISON COUNTY, MS WAREHOUSE

277 SOLDIERS COLONY ROAD, CANTON, MS 39046



WORKING WITH A REAL ESTATE BROKER

****THIS IS NOT A LEGALLY BINDING CONTRACT****

GENERAL

Approved 01/2003 By
MS Real Estate Commission
P. O. Box 12685
Jackson, MS 39232

Before you begin working with any real estate agent, you should know whom the agent represents in the transaction. Mississippi real estate licensees are required to disclose which party they represent in a transaction and to allow a party the right to choose or refuse among the various agency relationships.

There are several types of relationships that are possible and you should understand these at the time a broker or salesperson provides specific assistance to you in a real estate transaction.

The purpose of the Agency Disclosure is to document an acknowledgement that the consumer has been informed of various agency relationships, which are available in a real estate transaction.

For the purpose of this disclosure, the term seller and/or buyer will also include those other acts specified in Section 73-35-3 (1), of the Miss. Code, "...list, sell, purchase, exchange, rent, lease, manage, or auction any real estate, or the improvements thereon including options."

SELLER'S AGENT

A seller can enter into a "listing agreement" with a real estate firm authorizing the firm and its agent(s) to represent the seller in finding a buyer for his property. A licensee who is engaged by and acts as the agent of the Seller only is known as a Seller's Agent. A Seller's agent has the following duties and obligations:

To the Seller:

*The fiduciary duties of loyalty, confidentiality, obedience, disclosure, full accounting and the duty to use skill, care and diligence.

To the Buyer and Seller:

*A duty of honesty and fair dealing.

*A duty to disclose all facts known to the Seller's agent materially affecting the value of the property, which are not known to, or readily observable by, the parties in a transaction.

BUYER'S AGENT

A buyer may contract with an agent or firm to represent him/her. A licensee who is engaged by and acts as the agent of the Buyer only is known as the Buyer's Agent.

If a Buyer wants an agent to represent him in purchasing a property, the buyer can enter into a Buyer's Agency Agreement with the agent. A Buyer's Agent has the following duties and obligations:

To the Buyer:

*The fiduciary duties of loyalty, confidentiality, obedience, disclosure, full accounting and the duty to use skill, care and diligence.

To the Seller and Buyer:

*A duty of honesty and fair dealing.

DISCLOSED DUAL AGENT

A real estate agent or firm may represent more than one party in the same transaction. A Disclosed Dual Agent is a licensee who, with the informed written consent of the Seller and Buyer, is engaged as an agent for both Seller and Buyer.

As a disclosed dual agent, the licensee shall not represent the interests of one party to the exclusion or detriment of the interests of the other party. A disclosed dual agent has all the fiduciary duties to the Seller and Buyer that a Seller's or Buyer's agent has except the duties of full disclosure and undivided loyalty.

BB MITCHELL, CCIM **SAM COX, SIOR**

601.586.3220

bb@pinpointcres.com

601.586.3220

sam@pinpointcres.com

EXCELLENT MADISON COUNTY, MS WAREHOUSE

277 SOLDIERS COLONY ROAD, CANTON, MS 39046

A Disclosed Dual Agent may not disclose:

- (a) To the Buyer that the Seller will accept less than the asking or listed price, unless otherwise instructed in writing by the Seller.
- (b) To the Seller that the Buyer will pay a price greater than the price submitted in a written offer to the Seller, unless otherwise instructed in writing by the Buyer.
- (c) The motivation of any party for selling, buying, or leasing a property, unless otherwise instructed in writing by the respective party, or
- (d) That a Seller or Buyer will agree to financing terms other than those offered, unless otherwise instructed in writing by the respective party.

IMPORTANT NOTICE!

"Customer" shall mean that person not represented in a real estate transaction. It may be the buyer, seller, landlord or tenant.

A Buyer may decide to work with a firm that is acting as agent for the Seller (a Seller's Agent or subagent). If a Buyer does not enter into a Buyer Agency Agreement with the firm that shows him properties, that firm and its agents may show the buyer properties as an agent or subagent working on the seller's behalf. Such a firm represents the Seller (not the Buyer) and must disclose that fact to the Buyer.

When it comes to the price and terms of an offer, the Seller's Agent will ask you to decide how much to offer for any property and upon what terms and conditions. They can explain your options to you, but the final decision is yours, as they cannot give you legal or financial advice. They will attempt to show you property in the price range and category you desire so that you will have information on which to base your decision.

The Seller's Agent will present to the Seller any written offer that you ask them to present. You should keep to yourself any information that you do not want the Seller to know (i.e. the price you are willing to pay, other terms you are willing to accept, and your motivation for buying). The Seller's agent is required to tell all such information to the Seller. You should not furnish the Seller's agent anything you do not want the Seller to know. If you desire, you may obtain the representation of an attorney or another real estate agent, or both.

THIS IS NOT A CONTRACT. THIS IS AN ACKNOWLEDGEMENT OF DISCLOSURE

The below named Licensee has informed me that brokerage services are being provided me as a:

- | | | | |
|-----------------------------------|-------------------------------|-------------------------------------|-------------------|
| <input type="checkbox"/> D Client | (Seller's or Landlords Agent) | <input type="checkbox"/> D Customer | (Not as my Agent) |
| <input type="checkbox"/> D Client | (Buyer's or Tenants Agent) | | |
| <input type="checkbox"/> D Client | (Disclosed Dual Agent) | | |

By signing below, I acknowledge that I received this informative document and explanation prior to the exchange of confidential information which might affect the bargaining position in a real estate transaction involving me.

		(Date)
_____	_____	_____
(Client)	(Licensee)	(Customer)
_____	_____	_____
(Client)	(Company)	(Customer)

BB MITCHELL, CCIM SAM COX, SIOR

601.586.3220

bb@pinpointcres.com

601.586.3220

sam@pinpointcres.com