

ROSEDALE MEDICAL

1650 W Rosedale St | Fort Worth, TX 76104

Healthpeak® | DOC
LISTED
NYSE



Leasing Information:
214.461.2388

Lincoln

Banks Newton 214.461.2388 bnewton@lpc.com	Douglas Maclay 214.461.2371 dmaclay@lpc.com	Elizabeth Madden 214.461.2366 emadden@lpc.com
--	--	--

8140 Walnut Hill Lane
Suite 700
Dallas, TX 75231

www.lpc.com

ROSEDALE MEDICAL

1650 W Rosedale St | Fort Worth, TX 76104

Outpatient Medical For Lease

2,095 - 2,568 SF



Property Overview

Rosedale Medical is a Class B, outpatient medical building with institutional ownership located on the campus of Medical City Fort Worth. The building is conveniently located on the NEC of Rosedale Street and 9th Avenue. The building has move in ready spec suites, and recently completed a full building renovation, upgrading mechanical systems, exterior updates, and updated common areas.

Property Highlights

- Move-in ready spec suites
- Recently completed a full building renovation
- Upgraded mechanical systems
- Exterior updates, and updated common areas.

Availabilities

Suite 210	2,568 SF
Suite 306	2,095 SF

Banks Newton **Douglas Maclay** **Elizabeth Madden**

214.461.2388
bnewton@lpc.com

214.461.2371
dmaclay@lpc.com

214.461.2366
emadden@lpc.com

Lincoln

ROSEDALE MEDICAL

1650 W Rosedale St | Fort Worth, TX 76104

Suite 210

2,568 SF

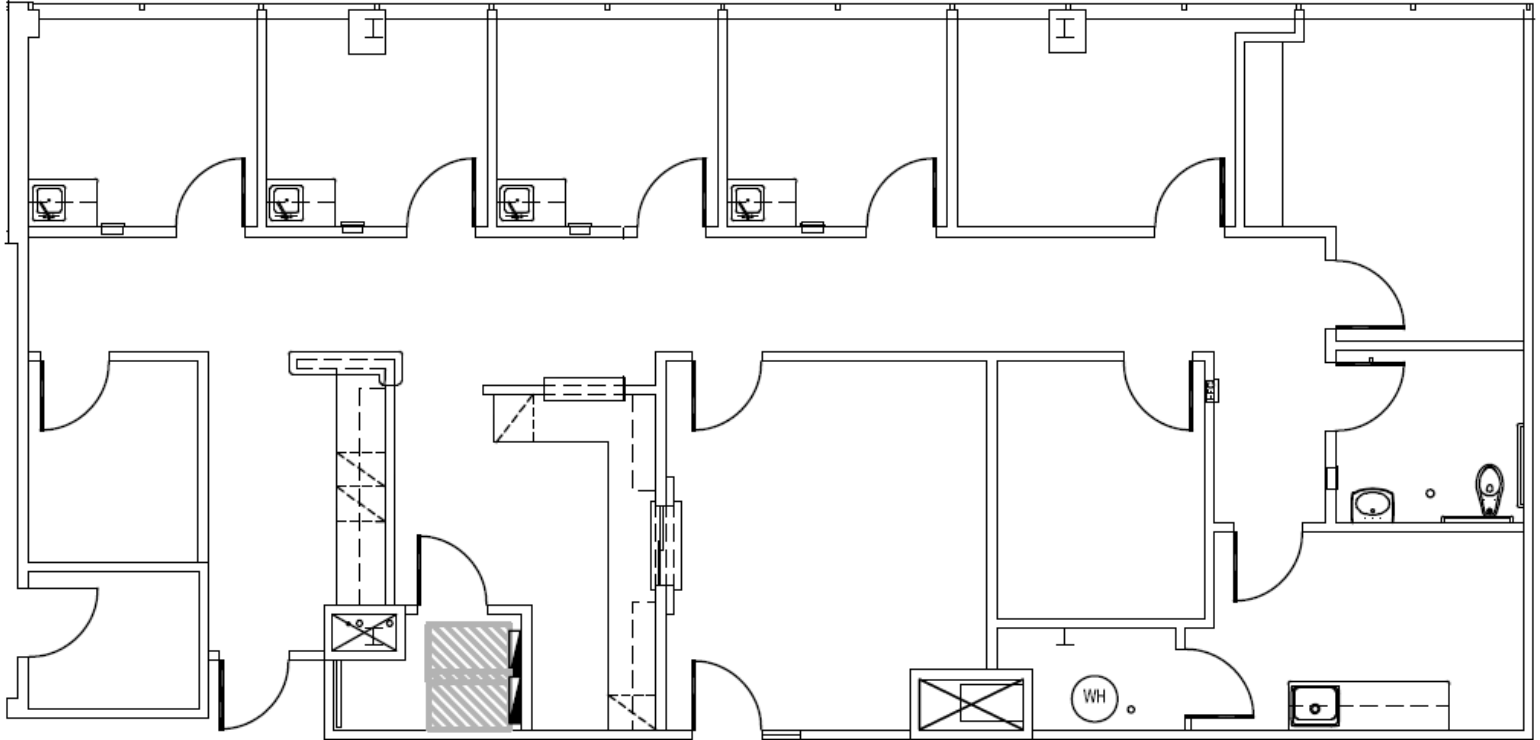

Suite	Size	Video URL
Suite 210	2,568 SF	View Here

Banks Newton **Douglas Maclay** **Elizabeth Madden**

214.461.2388
bnewton@lpc.com

214.461.2371
dmaclay@lpc.com

214.461.2366
emadden@lpc.com

Lincoln

ROSEDALE MEDICAL

1650 W Rosedale St | Fort Worth, TX 76104

Suite 306

2,095 SF

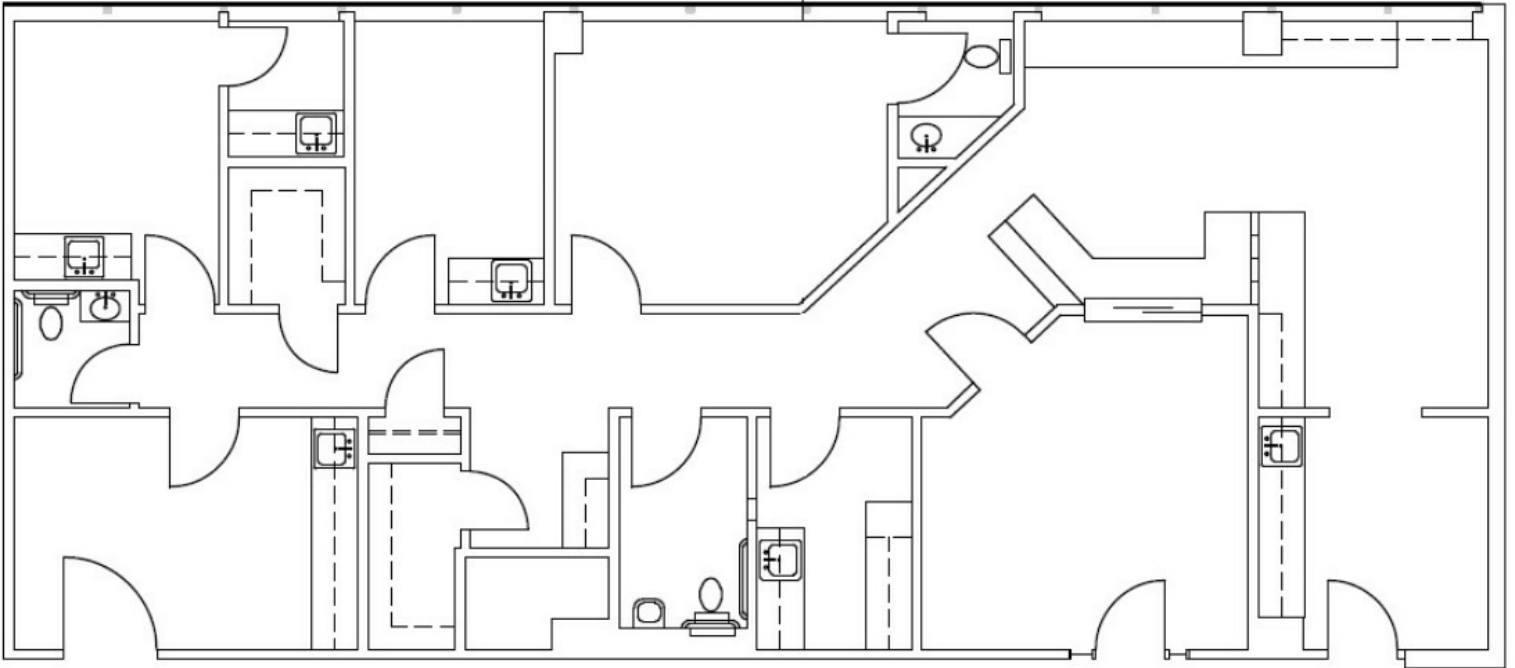

Suite	Size
Suite 306	2,095 SF

Banks Newton

214.461.2388
bnewton@lpc.com

Douglas Maclay

214.461.2371
dmaclay@lpc.com

Elizabeth Madden

214.461.2366
emadden@lpc.com

Lincoln

ROSEDALE MEDICAL

1650 W Rosedale St | Fort Worth, TX 76104

Nearby Amenities

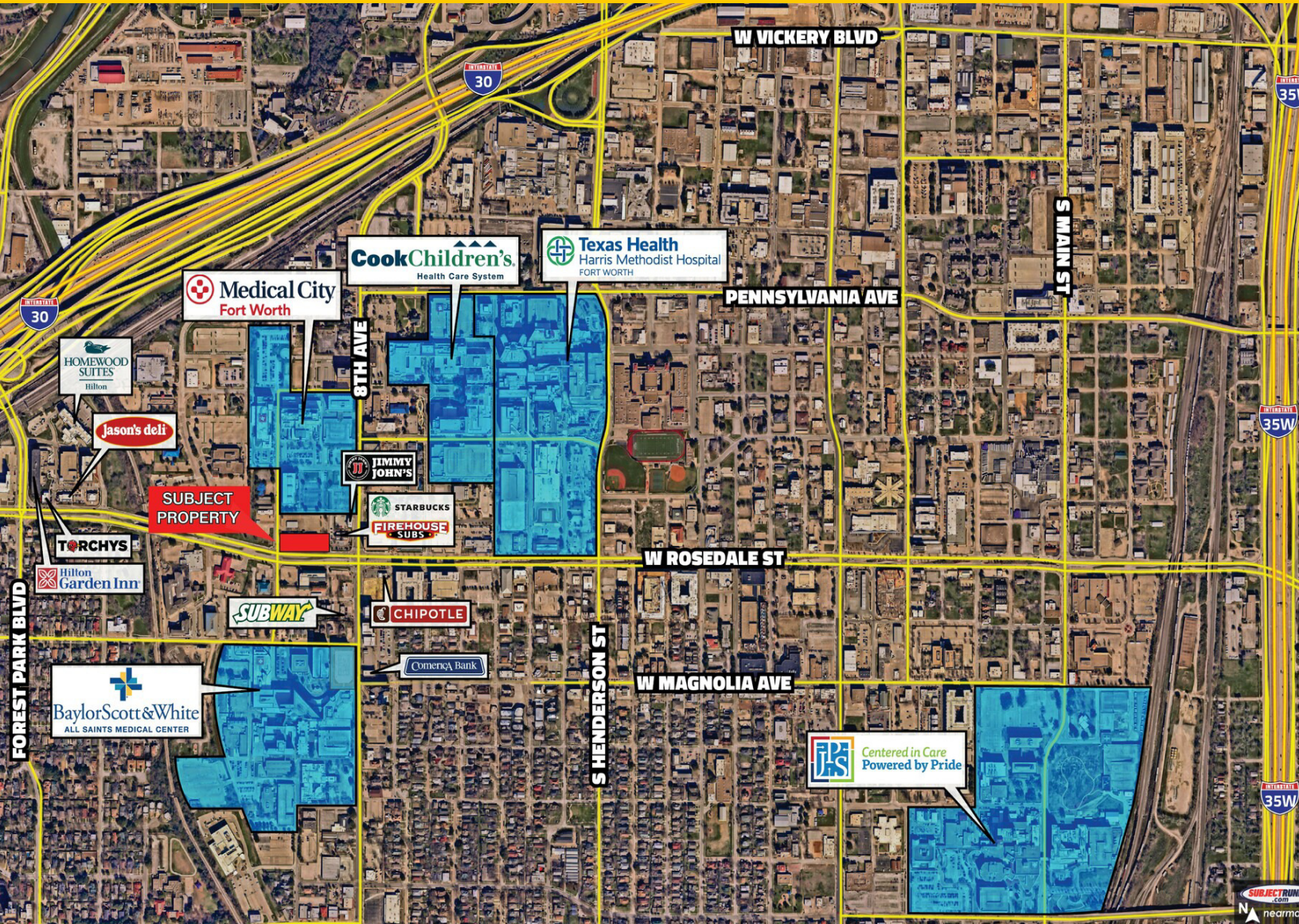

Banks Newton

214.461.2388

bnewton@lpc.com

Douglas Maclay

214.461.2371

dmaclay@lpc.com

Elizabeth Madden

214.461.2366

emadden@lpc.com

Lincoln

ROSEDALE MEDICAL

1650 W Rosedale St | Fort Worth, TX 76104

Demographics Map & Report

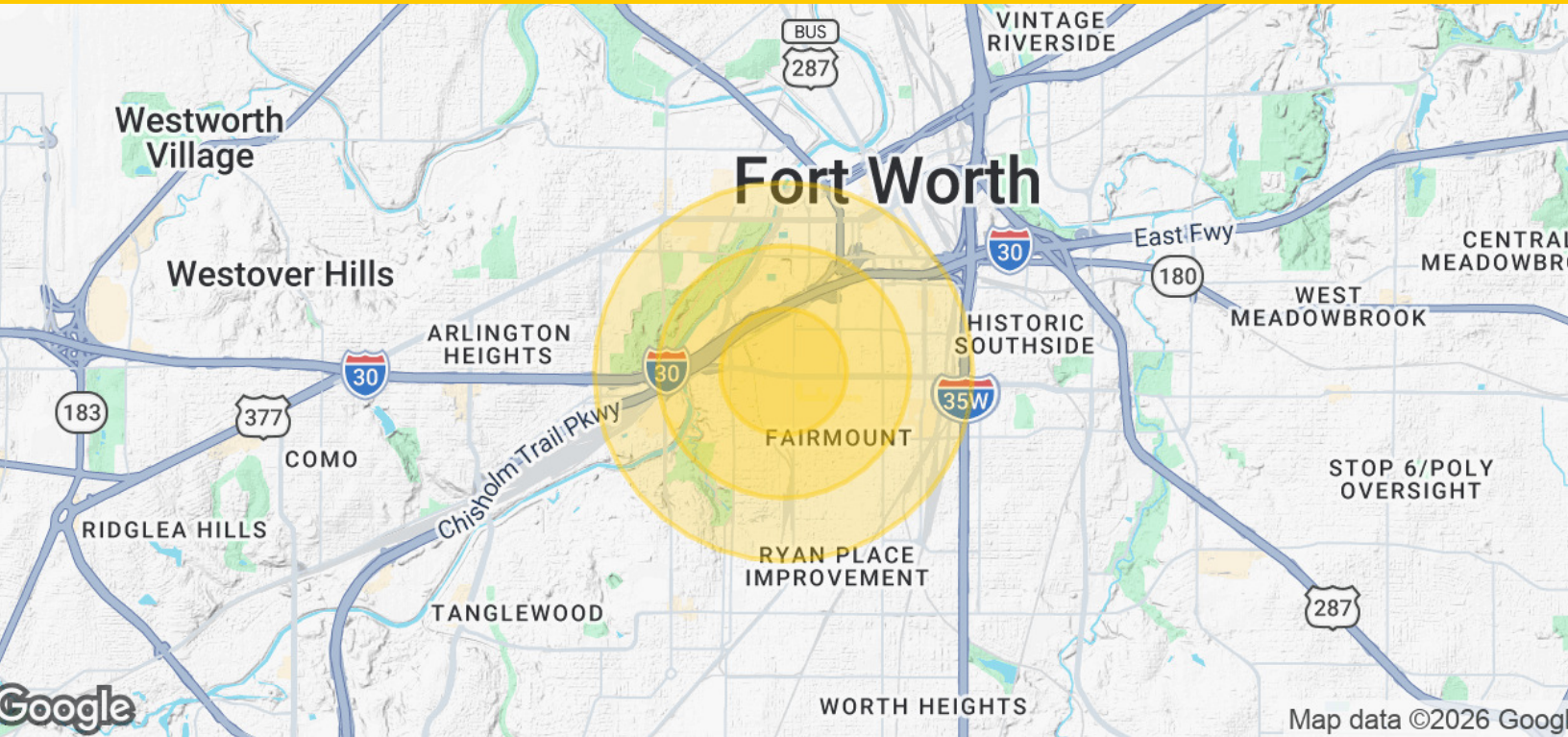

Population	0.5 Miles	1 Mile	1.5 Miles
Total Population	1,754	9,109	23,521
Average Age	44.0	39.5	36.1
Average Age (Male)	46.4	41.1	37.6
Average Age (Female)	41.6	37.7	34.4
Households & Income	0.5 Miles	1 Mile	1.5 Miles
Total Households	938	5,004	11,599
# of Persons per HH	1.9	1.8	2.0
Average HH Income	\$102,608	\$93,817	\$96,398
Average House Value	\$305,863	\$318,680	\$333,222

2020 American Community Survey (ACS)

Banks Newton **Douglas Maclay** **Elizabeth Madden**
 214.461.2388 214.461.2371 214.461.2366
 bnewton@lpc.com dmaclay@lpc.com emadden@lpc.com

Lincoln



ROSEDALE MEDICAL

Healthpeak® | DOC LISTED NYSE

1650 W Rosedale St
Fort Worth, TX 76104

Leasing Information:
214.461.2300

Banks Newton
214.461.2388
bnewton@lpc.com

Douglas Maclay
214.461.2371
dmaclay@lpc.com

Elizabeth Madden
214.461.2366
emadden@lpc.com

Lincoln

8140 Walnut Hill Lane
Suite 700
Dallas, TX 75231

www.lpc.com