

TYPE OF SURVEY:

- BOUNDARY
- CONSTRUCTION
- CONDOMINIUM
- ALTA/NSPS
- TOPOGRAPHIC
- SPECIAL PURPOSE

PURPOSE OF SURVEY (SEE GENERAL NOTES BELOW):

LOT SPLIT



SCALE: 1"=50'

BEARING REFERENCE:
 CENTER LINE OF JACOB STREET SOUTHEAST AS S 89°39'30" E
 ALL BEARINGS SHOWN HEREON REFERENCED THERETO.



AERIAL PHOTOGRAPH
 (MAY NOT SHOW LATEST IMPROVEMENTS)
 (NOT-TO-SCALE)

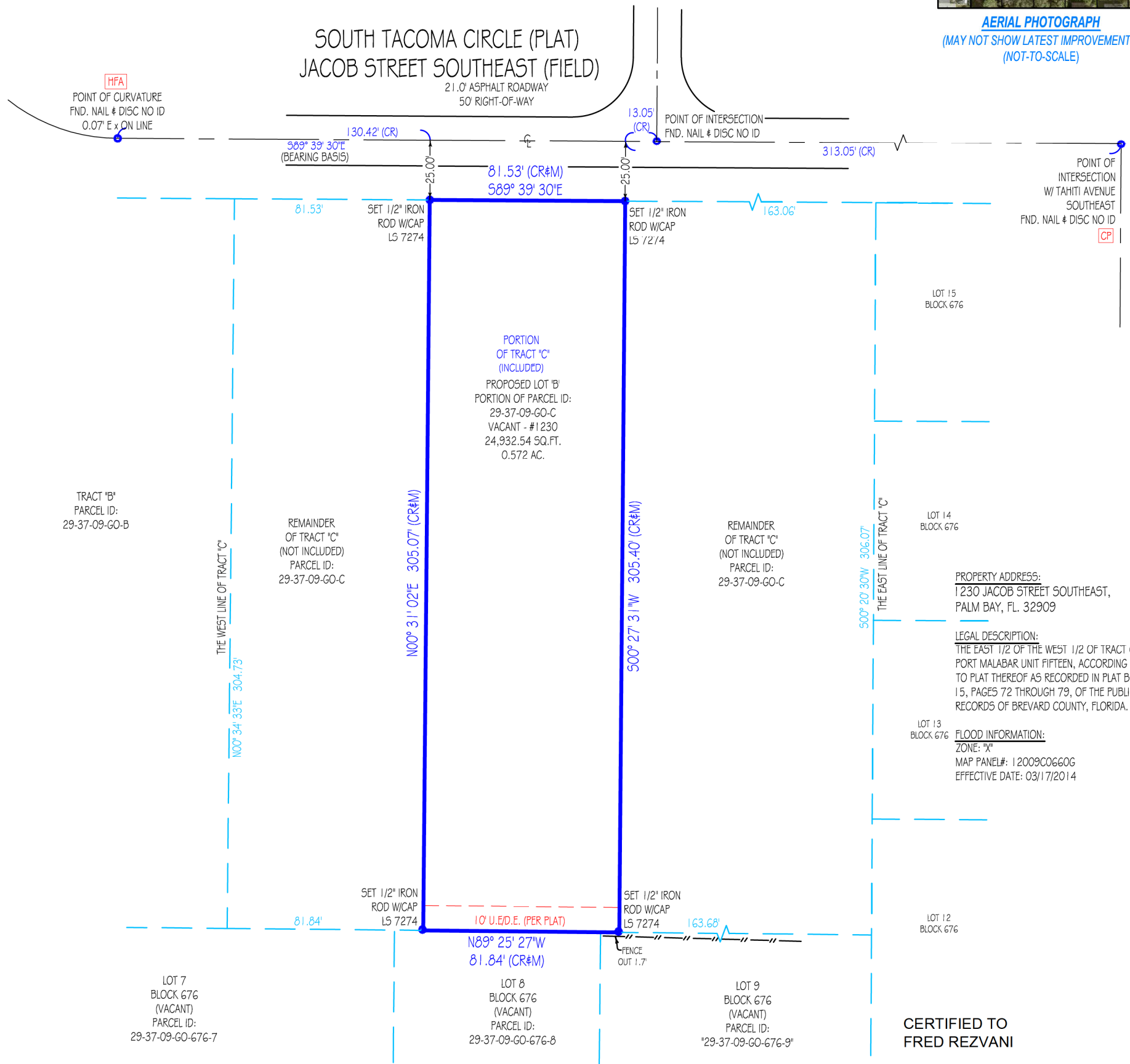

PROPERTY ADDRESS:
 1230 JACOB STREET SOUTHEAST,
 PALM BAY, FL. 32909

LEGAL DESCRIPTION:
 THE EAST 1/2 OF THE WEST 1/2 OF TRACT C,
 PORT MALABAR UNIT FIFTEEN, ACCORDING
 TO PLAT THEREOF AS RECORDED IN PLAT BOOK
 15, PAGES 72 THROUGH 79, OF THE PUBLIC
 RECORDS OF BREVARD COUNTY, FLORIDA.

FLOOD INFORMATION:
 ZONE: "X"
 MAP PANEL#: 12009C0660G
 EFFECTIVE DATE: 03/17/2014

CERTIFIED TO
 FRED REZVANI

"CP" = CONTROLLING POINT (POINT OF ROTATION) "HFA" = HELD FOR ALIGNMENT - ALL OTHER MONUMENTATION AND IMPROVEMENTS RELATIVE THERETO

Platted Easements & Notable Conditions (unplatted easements also listed if provided): IF APPLICABLE, RECIPIENTS OF THIS SURVEY SHOULD REVIEW THE POSITION OF ANY FENCE LINES SHOWN AND THEIR RELATIONSHIP TO THE BOUNDARY LINE.

- 10' U.E./D.E. ALONG SOUTHERLY BOUNDARY LINE OF SUBJECT LOT.

This survey has been issued by the following Landtec Surveying office:
 700 West Hillsboro Boulevard, Suite 4-100
 Deerfield Beach, FL 33441
 Office: (561) 367-3587
 Fax: (561) 465-3145
www.Landtecsurvey.com

ABBREVIATION LEGEND (SOME ITEMS IN LEGEND MAY NOT APPEAR ON DRAWING):			
A OR AL = ARC LENGTH	EL OR ELEV = ELEVATION	PRC = POINT OF REVERSE CURVE	M = MEASURED
CA = CLEANOUT	P = PLAT	PT = POINT OF TANGENCY	OHC = OVERHEAD CABLE
CA = CENTRAL ANGLE	PC = POINT OF CURVE	EM = ELECTRIC METER	QTR = QUARTER
CATV = CABLE TV RISER	PCC = POINT OF COMPOUND CURVE	F.F.E. = FINISHED FLOOR ELEV.	R = RADIUS
CF = CALCULATED FROM FIELD	PH = POOL HEATER	FN = FOUND IRON ROD	RNG = RANGE
CH = CHORD DISTANCE	PI = POINT OF INTERSECTION	FND = FOUND NAIL	SEC = SECTION
CONC. = CONCRETE	POB = POINT OF BEGINNING	G.F.F. = GARAGE FINISHED FLOOR	TR = TELEPHONE RISER
CR = CALCULATED FROM RECORD	POC = POINT OF COMMENCEMENT	L = LEGAL DESCRIPTION	TWP = TOWNSHIP
DE = DRAINAGE EASEMENT	PP = POOL PUMP		UE = UTILITY EASEMENT
			UP = UTILITY POLE
			WM = WATER METER
			WV = WATER VALVE

SYMBOLS (SOME ITEMS IN LEGEND MAY NOT APPEAR ON DRAWING - NOT TO SCALE):			
	= UTILITY POLE		= WELL
	= LIGHT POLE		= CENTER LINE
	= CATCH BASIN		= PARTY WALL
	= FIRE HYDRANT		= AIR CONDITIONER
	= MANHOLE		= SEPTIC LID
	= WATER VALVE		= ELEV. SHOT
	= WATER METER		= SECTION CORNER
			= HANDICAP PARKING SPACE
			= SEC. QTR. CORNER

LINETYPES:	
	BOUNDARY
	BUILDING
	EASEMENT
	CHAIN LINK FENCE
	WOOD FENCE
	PLASTIC FENCE
	OVERHEAD CABLE

GENERAL NOTES:
 1. THIS SURVEY IS BASED UPON RECORD INFORMATION PROVIDED BY CLIENT. NO SPECIFIC SEARCH OF THE PUBLIC RECORD HAS BEEN MADE BY THIS OFFICE UNLESS OTHERWISE NOTED.
 2. AS INDICATED ABOVE, UNDER "PURPOSE OF SURVEY", IF THIS SURVEY HAS BEEN PREPARED FOR A PURCHASE OR REFINANCE, ITS SCOPE IS LIMITED TO THE DETERMINATION OF TITLE DEFICIENCIES, AND IS NOT INTENDED FOR USE IN DESIGN OR CONSTRUCTION PURPOSES. LANDTEC SURVEYING ASSUMES NO RESPONSIBILITIES FOR ERRORS RESULTING FROM FAILURE TO ADHERE TO THIS CLAUSE.
 3. ANY FENCES SHOWN HEREON ARE ILLUSTRATIVE OF THEIR GENERAL POSITION ONLY. FENCE TIES SHOWN ARE TO GENERAL CENTERLINE OF FENCE. THIS OFFICE WILL NOT BE RESPONSIBLE FOR DAMAGES RESULTING FROM THE REMOVAL OF, OR CHANGES MADE TO, ANY FENCES UNLESS WE HAVE PROVIDED A SURVEY SPECIFICALLY LOCATING SAID FENCES FOR SUCH PURPOSES. DETERMINATION OF FENCE POSITIONS SHOULD BE BASED SOLELY ON THEIR PHYSICAL RELATIONSHIP TO THE MONUMENTED BOUNDARY LINES.
 4. GRAPHIC REPRESENTATIONS MAY HAVE BEEN EXAGGERATED TO MORE CLEARLY ILLUSTRATE MEASURED RELATIONSHIPS - DIMENSIONS SHALL HAVE PRECEDENCE OVER SCALED POSITIONS.
 5. UNDERGROUND IMPROVEMENTS HAVE NOT BEEN LOCATED EXCEPT AS SPECIFICALLY SHOWN.
 6. ELEVATIONS ARE BASED UPON NATIONAL GEODETIC VERTICAL DATUM (N.G.V.D. 1929) OR NORTH AMERICAN VERTICAL DATUM (N.A.V.D. 1988) AS SHOWN ABOVE.
 7. ALL BOUNDARY AND CONTROL DIMENSIONS SHOWN ARE FIELD MEASURED AND CORRESPOND TO RECORD INFORMATION UNLESS SPECIFICALLY NOTED OTHERWISE.
 8. ANY CORNERS SHOWN AS "SET" HAVE EITHER BEEN SET ON THE DATE OF FIELD WORK, OR WILL BE SET WITHIN 2 BUSINESS WEEKS OF SAID DATE AND ARE IDENTIFIED WITH A CAP MARKED LS (LICENSED SURVEYOR) #7274.

Job Nr: 129613-CE RE-SCALE DRAWING - N. M.
 Job Nr: 129613-CE Date of Field Work : 09/23/2022 Drawn by: N. M.

I HEREBY CERTIFY THAT THIS SURVEY MEETS THE STANDARDS OF PRACTICE AS OUTLINED IN CHAPTER 5J-17.051 & 5J-17.052 OF THE FLORIDA ADMINISTRATIVE CODE, PURSUANT TO SECTION 472.027, FLORIDA STATUTES, AND THAT THE ELECTRONIC SIGNATURE AND SEAL HEREON MEETS PROCEDURES AS SET FORTH IN CHAPTER 5J-17.062, PURSUANT TO SECTION 472.025, FLORIDA STATUTES.

SIGNATURE _____
 DATE: 7-17-2023
 PABLO ALVAREZ - PROFESSIONAL SURVEYOR AND MAPPER
 FLORIDA REGISTRATION NO. 7274 (NOT VALID WITHOUT THE SIGNATURE AND ORIGINAL RAISED SEAL OR THE ELECTRONIC SEAL OF THE FLORIDA LICENSED SURVEYOR AND MAPPER SHOWN ABOVE)

Elevations, if shown:	
Benchmark:	195Q10
Benchmark Elev.:	28.84'
Benchmark Datum:	NAVD 88
Elevations on Drawing are in: N.G.V.D.29 <input type="checkbox"/> N.A.V.D.88 <input checked="" type="checkbox"/>	
Revisions:	LOT SPLIT
Job Nr.:	129613-CE
Revision by:	E. I. - 07/14/2023

PRINTING INSTRUCTIONS:
 WHEN PRINTING THIS PDF IN ADOBE, SELECT "ACTUAL SIZE" TO ENSURE CORRECT SCALING.
 DO NOT USE "FIT".

LICENSED BUSINESS No. 8507