

CBRE

23



30,000± SF

# Oakleaf Retail

Sublease

8396 Merchants Way  
Jacksonville, FL 32222

# Property Information

- Subleasing Kroger space (30,000 SF)
- Located in Oakleaf Plantation Drive, slated to have over 11,000 residential units at build-out
- Outparcels pads available 34,500 VPD on Argyle Forest Blvd

# Tenants

- Epic Theatre
- Bank of America
- Gator's Dockside
- NYC Street Food
- Bailey' Gym



# Floor Plan

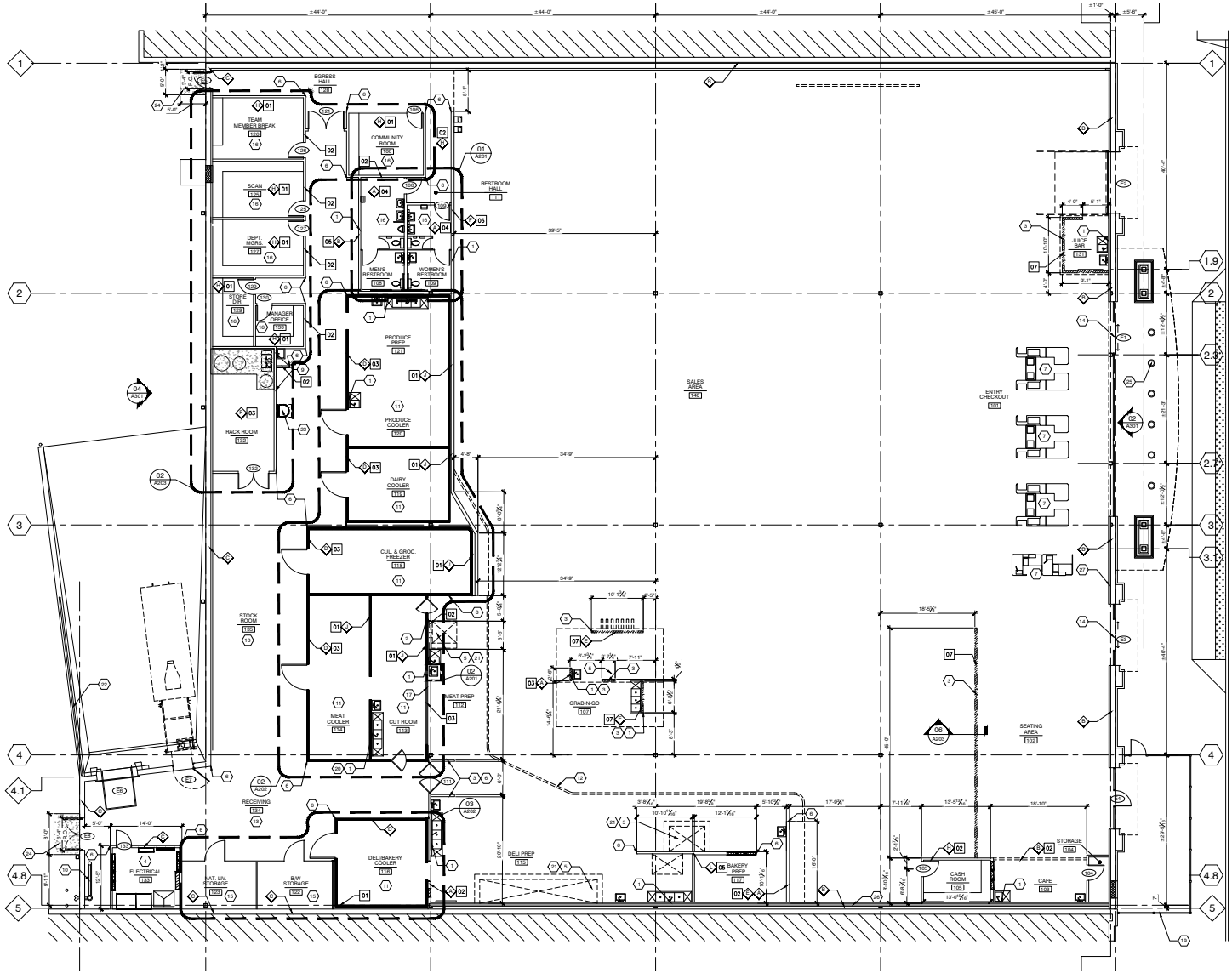

# Trade Aerial



# Area Demographics

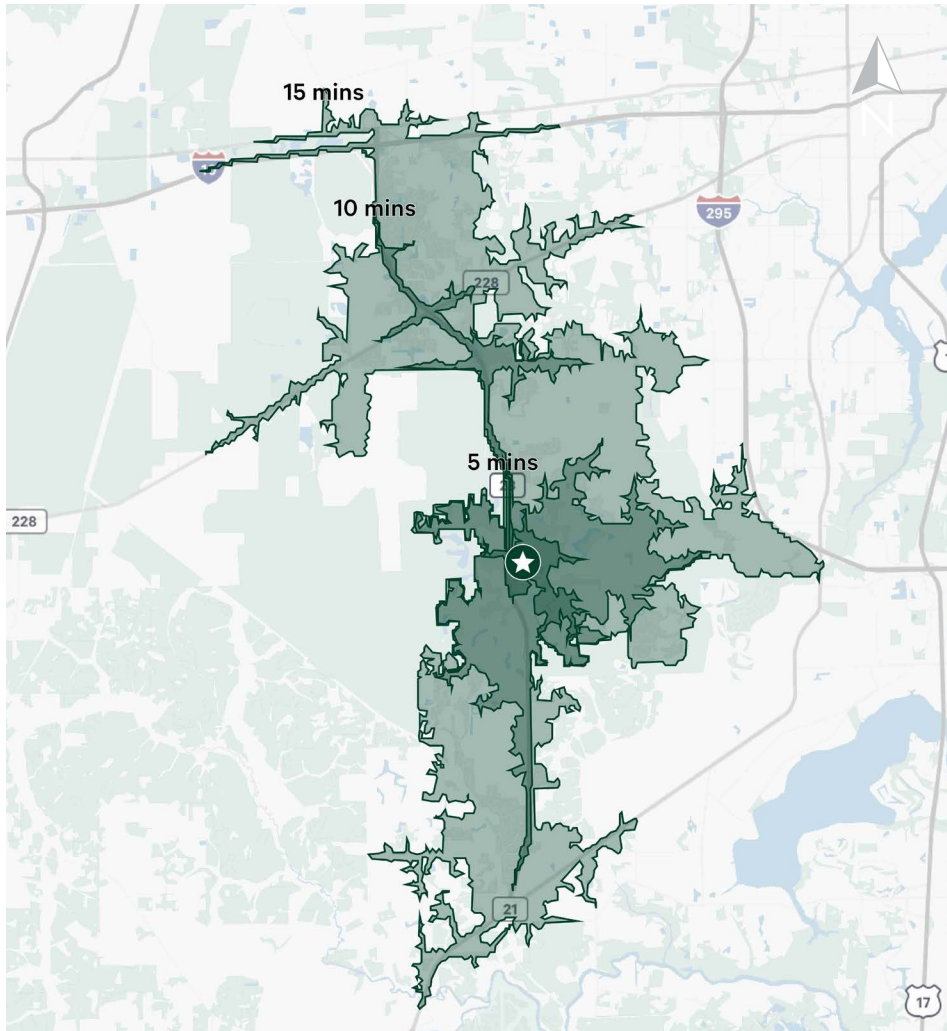

|  | 5 Minutes | 10 Minutes | 15 Minutes |
|--|-----------|------------|------------|
| 2024 Population                                | 2,262     | 47,538     | 116,418    |
| 2029 Population                                | 2,526     | 49,378     | 122,399    |
| 2024-2029 Annual Population Growth Rate        | 2.23%     | 0.76%      | 1.01%      |
| 2024 Population                                | 2,262     | 47,538     | 116,418    |
| 2024 Daytime Population                        | 2,849     | 30,486     | 79,380     |
| 2024 Households                                | 858       | 16,214     | 40,613     |
| 2029 Households                                | 980       | 17,194     | 43,430     |
| 2024 Average Household Income                  | \$108,154 | \$110,235  | \$99,845   |
| 2029 Average Household Income                  | \$126,809 | \$127,328  | \$116,300  |
| 2024 Median Household Income                   | \$101,910 | \$100,396  | \$87,447   |
| 2029 Median Household Income                   | \$110,321 | \$108,270  | \$101,018  |
| 2024 Median Age                                | 36.30     | 36.00      | 35.80      |
| Bachelor `s Degree                             | 406       | 7,653      | 14,773     |
| Graduate or Professional Degree                | 127       | 3,013      | 6,102      |
| 2024 Median Value of Owner Occ. Housing Units  | \$348,093 | \$341,196  | \$333,862  |
| 2024 Average Value of Owner Occ. Housing Units | \$354,627 | \$354,180  | \$349,474  |



## Jason Hurst

Senior Associate  
+1 904 596 2940  
jason.hurst@cbre.com

## Damaris Arroyo

Associate  
+1 904 596 2952  
damaris.arroyo@cbre.com

## Lara Bahri Higgs

Senior Associate  
+1 904 630 6360  
lara.bahri@cbre.com

## Marrhacia Francois

Associate  
+1 904 630 6366  
marrhacia.francois@cbre.com

**CBRE**

© 2024 CBRE, Inc. All rights reserved. This information has been obtained from sources believed reliable, but has not been verified for accuracy or completeness. You should conduct a careful, independent investigation of the property and verify all information. Any reliance on this information is solely at your own risk. CBRE and the CBRE logo are service marks of CBRE, Inc. All other marks displayed on this document are the property of their respective owners, and the use of such logos does not imply any affiliation with or endorsement of CBRE. Photos herein are the property of their respective owners. Use of these images without the express written consent of the owner is prohibited.