



FOR LEASE

1717 W 6TH AVE, SPOKANE, WA 99204



**PROPERTY HIGHLIGHTS**

- 1000 SF - 5200 SF
- Rate: \$14.00 + NNN (\$5.50) or \$24
- New HVAC System
- NEW LED Interior Lighting
- Welcoming Foyer, ADA restrooms
- Break room with Appliances
- Parking lot with re-sealed & striped
- LED parking lot lighting
- Drought tolerant landscaping

**PROPERTY FACTS**

<b>BUILDING TYPE</b>	Office
<b>YEAR BUILT</b>	1999
<b>BUILDING HEIGHT</b>	2 Stories
<b>BUILDING SIZE</b>	10,400 SF
<b>BUILDING CLASS</b>	B
<b>FLOOR SIZE</b>	5,200 SF
<b>PARKING</b>	52 Surface Parking

**CONTACT**

**SURESH MUTHUSWAMY**  
**Managing Member**  
 Direct: 425.442.6431  
[suresh@asaprs.com](mailto:suresh@asaprs.com)  
[www.asaproperties.net](http://www.asaproperties.net)  
 1 Lake Bellevue Dr Ste 209  
 Bellevue, WA 98005  
 Landlord is a WA Real Estate Agent



FOR LEASE

1717 W 6TH AVE, SPOKANE, WA 99204

FLOOR PLAN - LOWER LEVEL

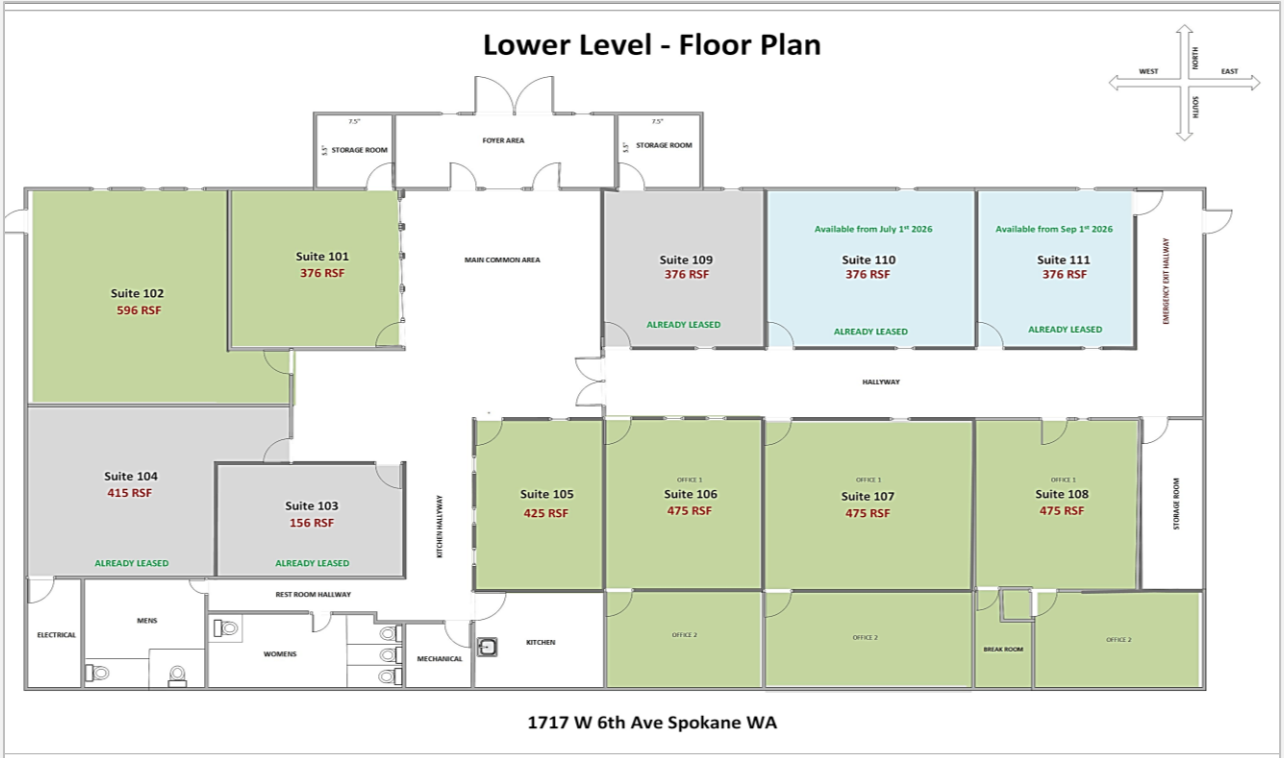

LOCATION

CONTACT

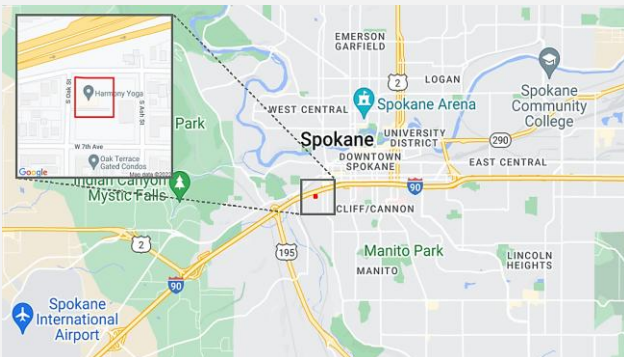

**SURESH MUTHUSWAMY**  
 Managing Member  
 Direct: 425.442.6431  
[suresh@asaprs.com](mailto:suresh@asaprs.com)  
[www.asaproperties.net](http://www.asaproperties.net)  
 1 Lake Bellevue Dr Ste 209 Bellevue, WA 98005  
 Landlord is a WA Real Estate Agent



FOR LEASE

1717 W 6TH AVE, SPOKANE, WA 99204

ADDITIONAL PHOTOS & VIDEOS



VIDEO TOUR  [1717 W 6th Ave Spokane](#)

LOCATION



CONTACT

**SURESH MUTHUSWAMY**

Managing Member

Direct: 425.442.6431

[suresh@asaprs.com](mailto:suresh@asaprs.com)

[www.asaproperties.net](http://www.asaproperties.net)

1 Lake Bellevue Dr Ste 209 Bellevue, WA 98005

Landlord is a WA Real Estate Agent



FOR LEASE

1717 W 6TH AVE, SPOKANE, WA 99204

Location Facts & Demographics

Demographics are determined by a 10 minute drive from 1717 W 6th Ave, Spokane, WA 99204

Catylist Research

CITY, STATE	<b>Spokane, WA</b>
POPULATION	<b>94,358</b>
AVG. HHSIZE	<b>2.25</b>
MEDIAN HH INCOME	<b>\$43,705</b>
HOME OWNERSHIP	
Renters:	<b>19,395</b>
Owners:	<b>20,909</b>

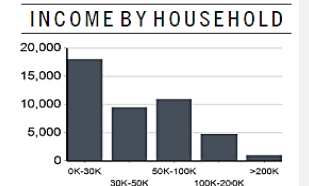
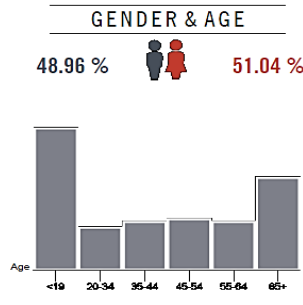
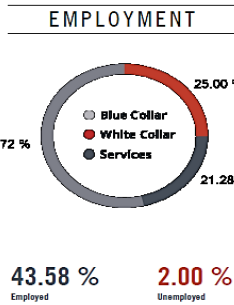

EDUCATION

High School Grad:	23.80 %
Some College:	25.43 %
Associates:	8.93 %
Bachelors:	33.35 %

RACE & ETHNICITY

White:	89.71 %
Asian:	0.83 %
Native American:	0.59 %
Pacific Islanders:	0.17 %
African-American:	1.49 %
Hispanic:	2.85 %
Two or More Races:	4.36 %

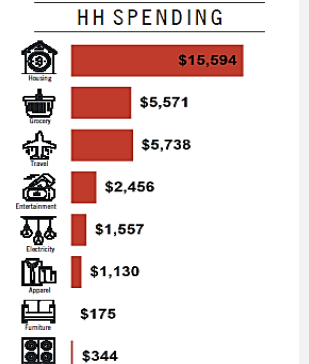

1717 W 6th Avenue

Population

Distance	Male	Female	Total
3- Minute	2,807	2,950	5,758
5- Minute	8,298	8,431	16,729
10 Minute	46,193	48,165	94,358

LOCATION



CONTACT

**SURESH MUTHUSWAMY**  
 Managing Member  
 Direct: 425.442.6431  
 suresh@asaprp.com  
 www.asaproperties.net  
 1 Lake Bellevue Dr Ste 209 Bellevue, WA 98005  
 Landlord is a WA Real Estate Agent



# FOR LEASE

## 1717 W 6TH AVE, SPOKANE, WA 99204

### DISCLAIMER

The material contained in this Offering Brochure is furnished solely for the purpose of considering the purchase of the property within and is not to be used for another purpose. This information should not, under any circumstances, be photocopied or disclosed to any third party without the written consent of the ASAP Properties or Property Owner or used for any purpose whatsoever other than to evaluate the possible purchase of the Property.

The only party authorized to represent the Owner in connection with the sale of the Property is the ASAP Properties listed in this proposal, and no other person is authorized by the Owner to provide any information or to make any representations other than contained in this Offering Brochure. If the person receiving these materials does not choose to pursue a purchase of the Property, this Offering Brochure must be returned to the ASAP Properties.

Neither the ASAP Properties nor the Owner make any representation or warranty, express or implied, as to the accuracy or completeness of the information contained herein, and nothing contained herein is or shall be relied upon as a promise or representation as to the future representation of the Property. This Offering Brochure may include certain statements and estimates with respect to the Property. These Assumptions may or may not be proven to be correct, and there can be no assurance that such estimates will be achieved. Further, the ASAP Properties and the Owner disclaim any and all liability for representations or warranties, expressed or implied, contained in or omitted from this Offering Brochure, or any other written or oral communication transmitted or made available to the recipient. The recipient shall be entitled to rely solely on those representations and warranties that may be made to it in any final, fully executed and delivered Real Estate Purchase Agreement between it and Owner.

The information contained herein is subject to change without notice and the recipient of these materials shall not look to Owner or the ASAP Properties nor any of their officers, employees, representatives, independent contractors or affiliates, for the accuracy or completeness thereof. Recipients of this Offering Brochure are advised and encouraged to conduct their own comprehensive review and analysis of the Property.

### LOCATION



### CONTACT

**SURESH MUTHUSWAMY**

Managing Member

Direct: 425.442.6431

[suresh@asaprs.com](mailto:suresh@asaprs.com)

[www.asaproperties.net](http://www.asaproperties.net)

1 Lake Bellevue Dr Ste 209 Bellevue, WA 98005

Landlord is a WA Real Estate Agent