

1,068 SF OFFICE/RETAIL SPACE
AVAILABLE

117

W. TAZEWELL STREET

NORFOLK, VA 23510

LOCATED IN THE HEART OF
DOWNTOWN NORFOLK



THALHIMER



PROPERTY FEATURES

- 1,068 SF office / retail available
- \$22.00 SF / Net of electric and janitorial
- Built in 1924 and recently renovated
- Space has lots of character, original terrazzo floors, historical millwork and 16' ceilings
- Located four blocks from Main Street and the World Trade Center office building
- One block from Dominion Enterprises and TCC Campus
- Two blocks from Norfolk Central Business District which consists of 30,000+ employees
- Close proximity to 6,000 Downtown residents

117 West Tazewell Street is an attractive three-story building located in between Boush Street and Granby Street right in the heart of Downtown Norfolk. This property has convenient access to Interstate 264 and within close walking distance to a variety of amenities including restaurants, banks, museums, retail shops and entertainment venues.

	1 Mile	2 Miles	3 Miles
2024 Total Population	16,504	55,364	112,367
Total Daytime Population	54,582	112,330	173,660
2024 Households	8,806	25,460	46,730
2024 Average Household Income	\$95,776	\$83,651	\$79,281
2024 Median Household Income	\$63,534	\$53,430	\$52,593
Median Age	32.9	32.8	32.1



Location

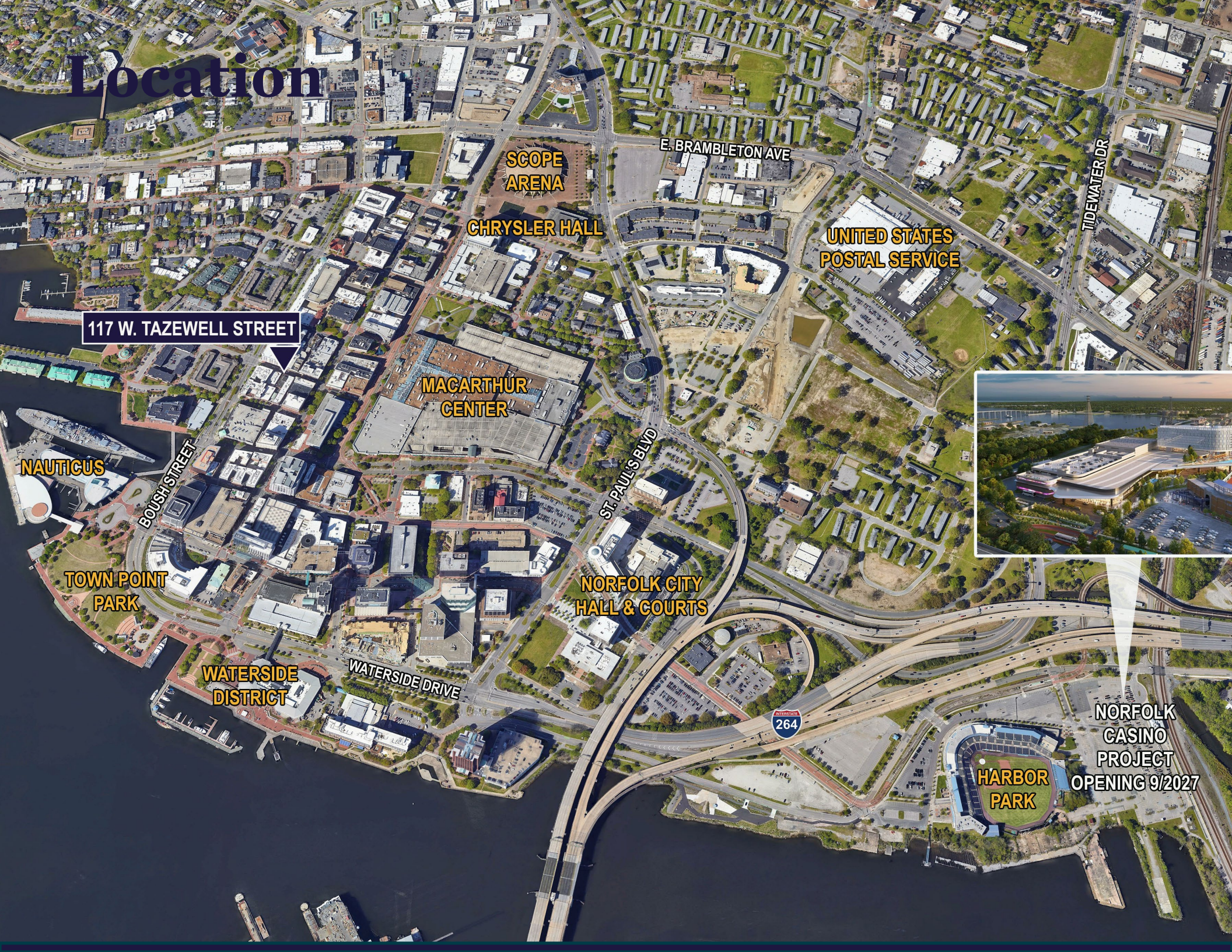

117 W. TAZEWELL STREET

SCOPE
ARENA

CHRYSLER
HALL

UNITED STATES
POSTAL SERVICE

MACARTHUR
CENTER

NORFOLK CITY
HALL & COURTS

HARBOR
PARK

WATERSIDE
DISTRICT

TOWN POINT
PARK

NAUTICUS

NORFOLK
CASINO
PROJECT
OPENING 9/2027

Images

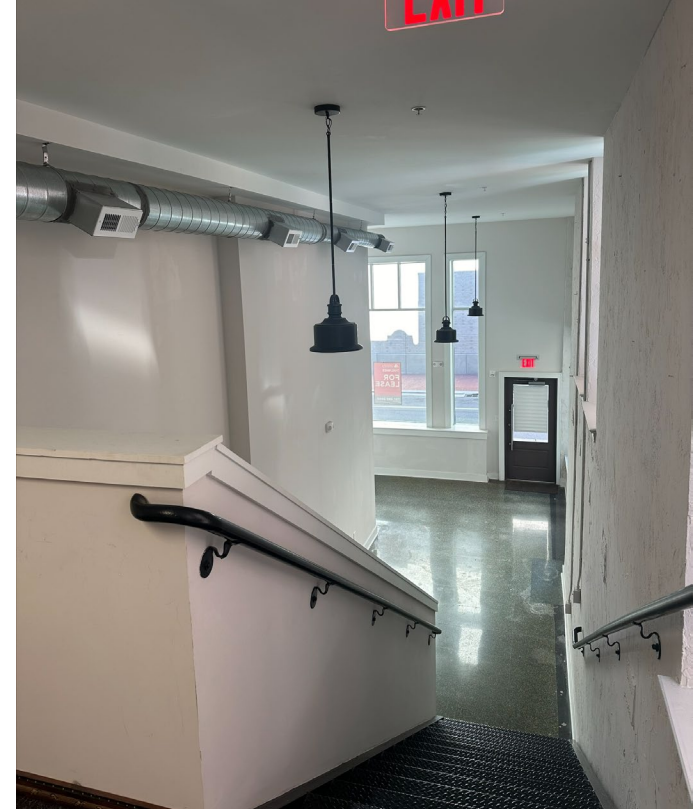
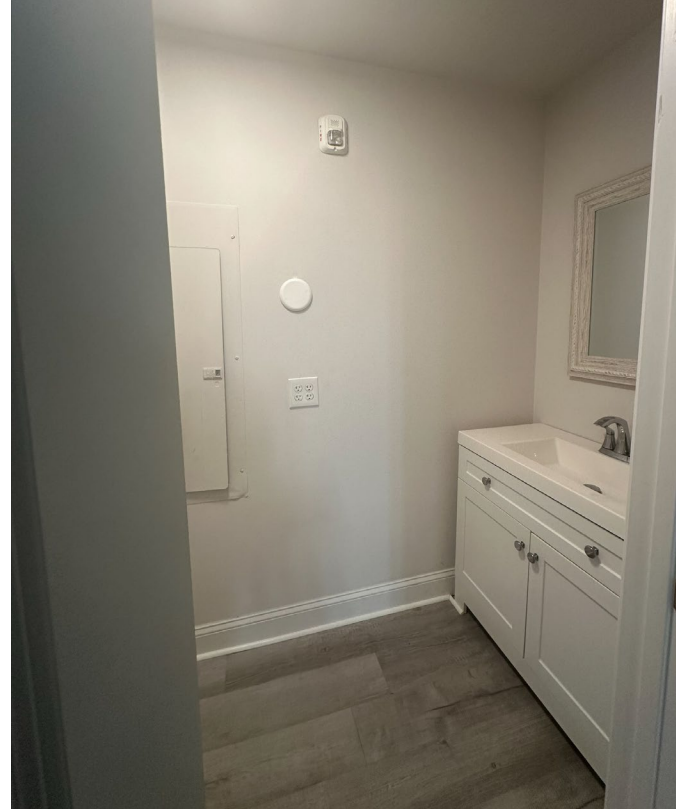

117

W. TAZEWELL STREET

Contact

Nicole Campbell

Vice President

757 499 0783

nicole.campbell@thalhimer.com



CUSHMAN &
WAKEFIELD

THALHIMER

Town Center of Virginia Beach
222 Central Park Avenue, Suite 1500
Virginia Beach, VA 23462
thalhimer.com

Independently Owned and Operated / A Member of the Cushman & Wakefield Alliance

Cushman & Wakefield | Thalhimer © 2025. No warranty or representation, express or implied, is made to the accuracy or completeness of the information contained herein, and same is submitted subject to errors, omissions, change of price, rental or other conditions, withdrawal without notice, and to any special listing conditions imposed by the property owner(s). As applicable, we make no representation as to the condition of the property (or properties) in question.

