

# SUBLEASE: CRANE SERVED FACILITY, GRADE-LEVEL & DOCK-HIGH DOORS

INDUSTRIAL FOR LEASE

**13015 W I-20**  
ODESSA, TX 79766

## CONTACT BROKERS:

**JUSTIN DODD**  
214.534.7976  
justin@nrgrealtygroup.com



**NRG REALTY GROUP**  
NRGREALTYGROUP.COM



# SUBLEASE: CRANE SERVED FACILITY, GRADE-LEVEL & DOCK-HIGH DOORS

13015 W I-20, ODESSA, TX 79766



## OFFERING SUMMARY

Lease Rate:	\$26,500.00 /Mo (NNN)
Building Size:	19,360 SF
Lot Size:	1.75 Acres
Year Built:	2019
Zoning:	None
Sublease Through:	1/31/20230

## PROPERTY OVERVIEW

Crane served 19,360 SF facility off of I-20 available for sublease! Operate seamlessly in this unique property featuring a 10-ton crane, dock-high doors, & grade-level doors. There is 2,227 SF of office space including 5 offices, 2 restrooms, IT closet, conference room, break area, display/show room, and shipping/receiving office. The 17,133 SF shop features a 10-ton crane, 26' eave height, 2 dock-high doors, (2) 16'x16' overhead doors, and (2) 14'x14' overhead doors. The 1.75 Acre sites is fenced & secured. Serviced by 3-Phase/480V power, septic and water well. Available 3/1/2025 for sublease through 1/31/2030. Contact Justin Dodd for more details!

## LOCATION OVERVIEW

This property is located off of I-20 in the PHX Permian Park between Odessa & Midland. Approximately 3 miles East of SE Loop 338 and 3 miles West of FM 1788.

**JUSTIN DODD**

214.534.7976

justin@nrgrealttygroup.com



# SUBLEASE: CRANE SERVED FACILITY, GRADE-LEVEL & DOCK-HIGH DOORS

13015 W I-20, ODESSA, TX 79766



## PROPERTY HIGHLIGHTS

- 19,360 SF on 1.75 Acres
- 2,227 SF Office
- 5 offices, 2 restrooms, IT closet, conference room
- Break area, display/show room, shipping/receiving
- 17,133 SF Shop | 26' Eave Height
- (1) 10-ton Crane
- 2 Dock-High Doors
- (2) 16' x 16' Overhead Doors
- (2) 14' x 14' Overhead Doors
- 3-Ph/480V, Water Well, Septic
- Available 3/1/2025
- Sublease Through 1/31/2030



**JUSTIN DODD**

214.534.7976

justin@nrgrealtygroup.com



# SUBLEASE: CRANE SERVED FACILITY, GRADE-LEVEL & DOCK-HIGH DOORS

13015 W I-20, ODESSA, TX 79766



# SUBLEASE: CRANE SERVED FACILITY, GRADE-LEVEL & DOCK-HIGH DOORS

13015 W I-20, ODESSA, TX 79766

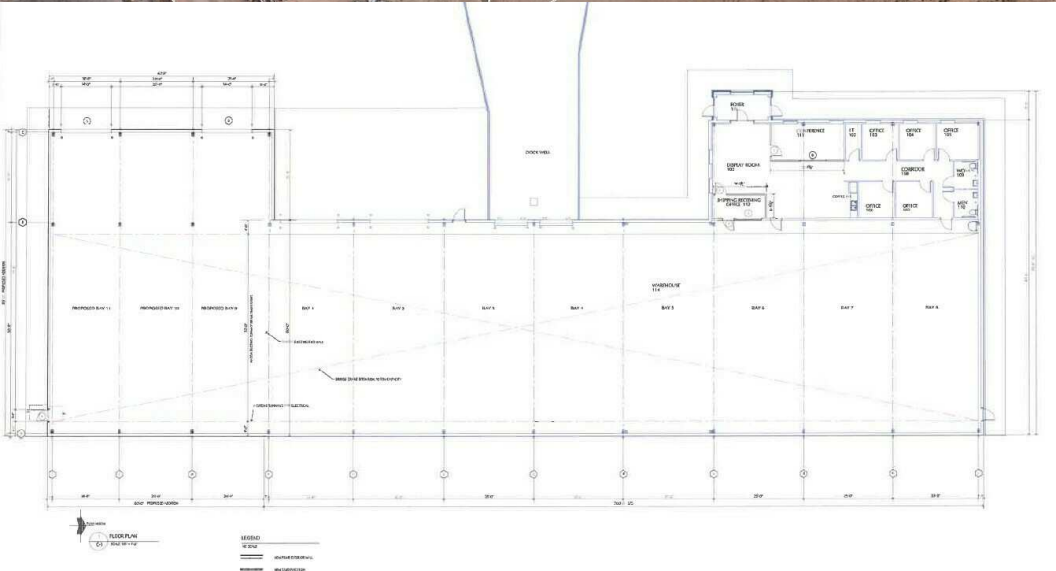

**JUSTIN DODD**

214.534.7976

justin@nrgrealtgroup.com



# SUBLEASE: CRANE SERVED FACILITY, GRADE-LEVEL & DOCK-HIGH DOORS

13015 W I-20, ODESSA, TX 79766

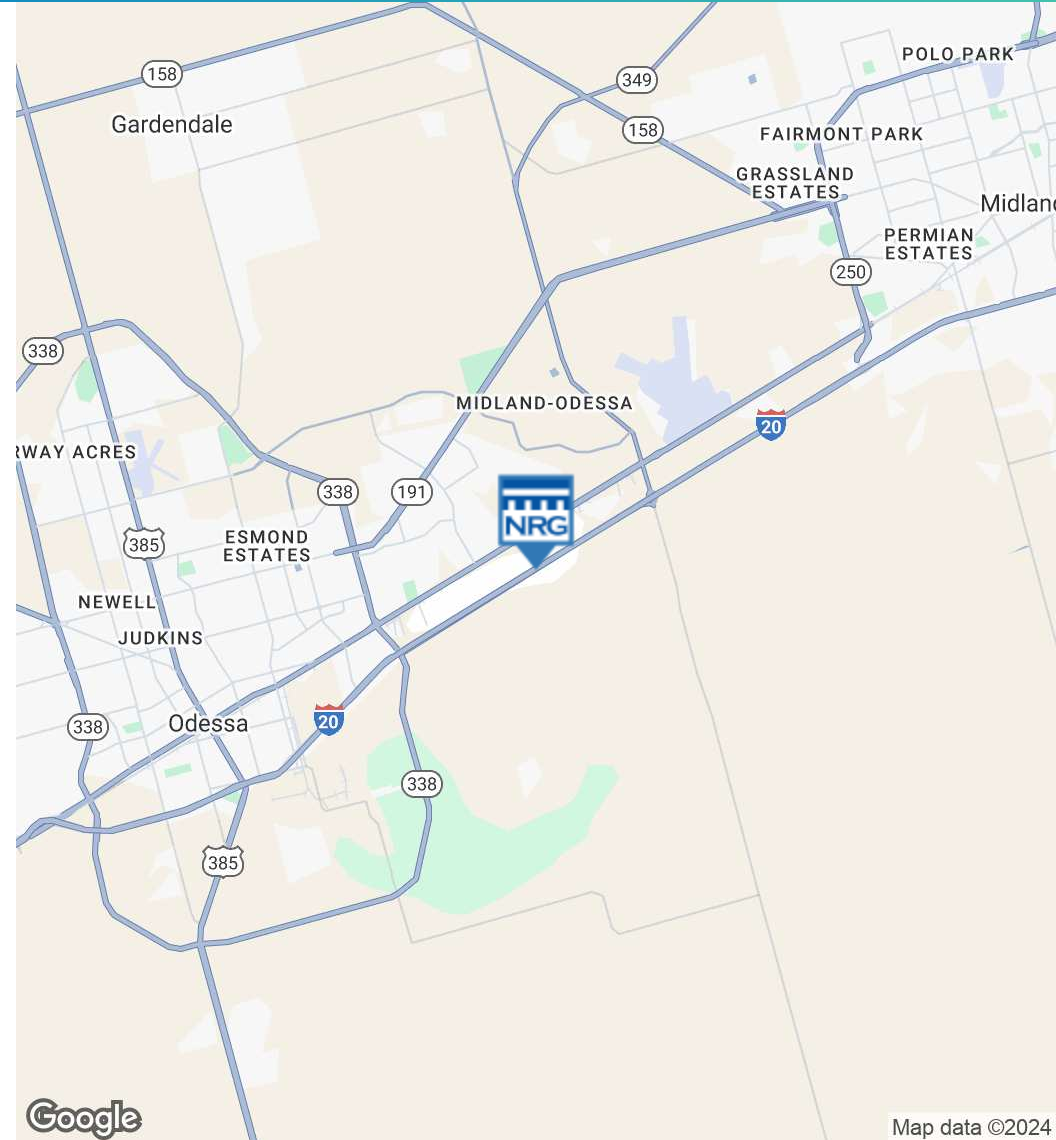
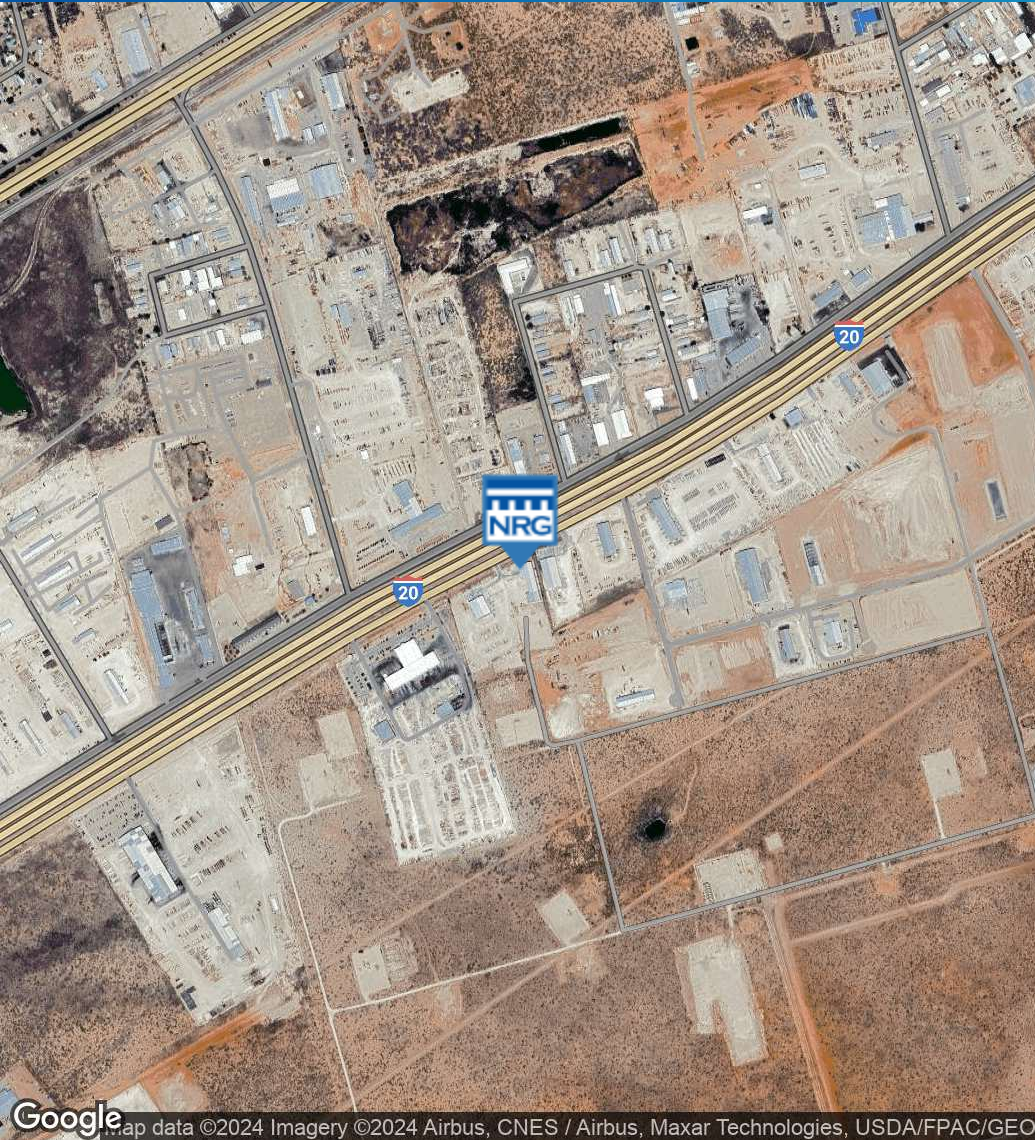

**JUSTIN DODD**

214.534.7976

justin@nrgrealtygroup.com





# Information About Brokerage Services

Texas law requires all real estate licensees to give the following information about brokerage services to prospective buyers, tenants, sellers and landlords.

### TYPES OF REAL ESTATE LICENSE HOLDERS:

- # A **BROKER** is responsible for all brokerage activities, including acts performed by sales agents sponsored by the broker.
- # A **SALES AGENT** must be sponsored by a broker and works with clients on behalf of the broker.

### A BROKER'S MINIMUM DUTIES REQUIRED BY LAW (A client is the person or party that the broker represents):

- # Put the interests of the client above all others, including the broker's own interests;
- # Inform the client of any material information about the property or transaction received by the broker;
- # Answer the client's questions and present any offer to or counter-offer from the client; and
- # Treat all parties to a real estate transaction honestly and fairly.

### A LICENSE HOLDER CAN REPRESENT A PARTY IN A REAL ESTATE TRANSACTION:

**AS AGENT FOR OWNER (SELLER/LANDLORD):** The broker becomes the property owner's agent through an agreement with the owner, usually in a written listing to sell or property management agreement. An owner's agent must perform the broker's minimum duties above and must inform the owner of any material information about the property or transaction known by the agent, including information disclosed to the agent or subagent by the buyer or buyer's agent.

**AS AGENT FOR BUYER/TENANT:** The broker becomes the buyer/tenant's agent by agreeing to represent the buyer, usually through a written representation agreement. A buyer's agent must perform the broker's minimum duties above and must inform the buyer of any material information about the property or transaction known by the agent, including information disclosed to the agent by the seller or seller's agent.

**AS AGENT FOR BOTH - INTERMEDIARY:** To act as an intermediary between the parties the broker must first obtain the written agreement of each party to the transaction. The written agreement must state who will pay the broker and, in conspicuous bold or underlined print, set forth the broker's obligations as an intermediary. A broker who acts as an intermediary:

- # Must treat all parties to the transaction impartially and fairly;
- # May, with the parties' written consent, appoint a different license holder associated with the broker to each party (owner and buyer) to communicate with, provide opinions and advice to, and carry out the instructions of each party to the transaction.
- # Must not, unless specifically authorized in writing to do so by the party, disclose:
  - o that the owner will accept a price less than the written asking price;
  - o that the buyer/tenant will pay a price greater than the price submitted in a written offer; and
  - o any confidential information or any other information that a party specifically instructs the broker in writing not to disclose, unless required to do so by law.

**AS SUBAGENT:** A license holder acts as a subagent when aiding a buyer in a transaction without an agreement to represent the buyer. A subagent can assist the buyer but does not represent the buyer and must place the interests of the owner first.

### TO AVOID DISPUTES, ALL AGREEMENTS BETWEEN YOU AND A BROKER SHOULD BE IN WRITING AND CLEARLY ESTABLISH:

- # The broker's duties and responsibilities to you, and your obligations under the representation agreement.
- # Who will pay the broker for services provided to you, when payment will be made and how the payment will be calculated.

**LICENSE HOLDER CONTACT INFORMATION:** This notice is being provided for information purposes. It does not create an obligation for you to use the broker's services. Please acknowledge receipt of this notice below and retain a copy for your records.

<u>NRG Realty Group LLC</u>	<u>9004023</u>	<u>Justin@NRGRealtygroup.com</u>	<u>(214)534-7976</u>
Licensed Broker /Broker Firm Name or Primary Assumed Business Name	License No.	Email	Phone
<u>Justin Dodd</u>	<u>0601010</u>	<u>Justin@NRGRealtygroup.com</u>	<u>(214)534-7976</u>
Designated Broker of Firm	License No.	Email	Phone
<u>N/A</u>	<u>N/A</u>	<u>N/A</u>	
Licensed Supervisor of Sales Agent/ Associate	License No.	Email	Phone
<u>Justin Dodd</u>	<u>0601010</u>	<u>Justin@NRGRealtygroup.com</u>	<u>(214)534-7976+-</u>
Sales Agent/Associate's Name	License No.	Email	Phone

\_\_\_\_\_  
Buyer/Tenant/Seller/Landlord Initials

\_\_\_\_\_  
Date

Regulated by the Texas Real Estate Commission

Information available at [www.trec.texas.gov](http://www.trec.texas.gov)

TXR-2501

IABS 1-0 Date

NRG Realty Group, LLC, 6191 Highway 161, Suite 430 Irving TX 75038  
Justin Dodd

Phone: (214)534-7976

Fax:

Total Directional

Produced with Lone Wolf Transactions (zipForm Edition) 231 Shearson Cr. Cambridge, Ontario, Canada N1T 1J5 www.lwolf.com



**13015 W I-20 ODESSA, TX 79766**

**CONTACT BROKERS:**

**JUSTIN DODD**

214.534.7976  
justin@nrgrealtgroup.com

**NRG REALTY GROUP**

**DALLAS OFFICE**

6191 State Hwy 161, Suite 430, Irving, TX  
214.432.7930

**MIDLAND OFFICE**

1611 W Illinois Ave, Midland, TX 79701  
432.363.4777

All information furnished regarding property for sale, rental or financing is from sources believed to be reliable, but no warranty or representation is made to the accuracy thereof and same is submitted to errors, omissions, change of price, rental or other conditions prior to sale, lease or financing or withdrawal without notice. The information contained herein is not a substitute for a thorough due diligence investigation. No liability of any kind based on the information is to be imposed on the broker herein.



I-20 FRONTAGE RD