

## 791 MAIN ST

FARMINGDALE, 11735 NY



### Freestanding Property with Over 60 Parking Spots, For Lease.

**\$ 15,000.00** Based Real Estate Tax Included

Perfectly located in the heart of the Nassau - Suffolk Corridor. The building size is 5,589 SF., locating on a 29,316 SF. lot size. It was recently used by an Insurance Company as an office and previously a restaurant business. Featuring a waiting room with restrooms, multiple office spaces with 3 entrances (front, side and back), an open shared space, kitchen and 2 multi unit bathrooms. There is a private office on the second floor for management use and etc. Ideal property for any sort of Business.

Offers a huge 60+ car parking lot located between RT's 110 & 109 on busy Main Street 20,744 daily vehicle count. On an intersection of two main roads, heavily travelled Main Street provides plenty of foot and car traffic which is great for any kind of business. Close to public transport, highways, schools and airport.

#### ROZITA SOOMEKH

Licensed Real Estate Broker

[Rozita.Soomekh@elliman.com](mailto:Rozita.Soomekh@elliman.com)

**516.205.2279**



#### DENNIS GANDLEY

Licensed Real Estate Agent

[Dennis.Gandley@elliman.com](mailto:Dennis.Gandley@elliman.com)

**631.219.7551**







#### OFFERING SUMMARY

RENTAL PRICE	<b>\$15,000.00</b>
BUILDING SIZE	5,589 SF
BLOCK	157
LOT	26,27,104,105,109
LOT SIZE	0.67 AC
REAL ESTATE TAX	INCLUDED WITH RENTAL
YEAR BUILT	1953
ZONING	GENERAL BUSINESS
PARKING	OVER 60 VEHICLES
CONSTRUCTION	MASONRY
EXTERIOR WALLS	CONCRETE BLOCK



### ROZITA SOOMEKH

Licensed Real Estate Broker  
Rozita.Soomekh@elliman.com  
**516.205.2279**



### DENNIS GANDLEY

Licensed Real Estate Agent  
Dennis.Gandley@elliman.com  
**631.219.7551**













JOB #21-137-N

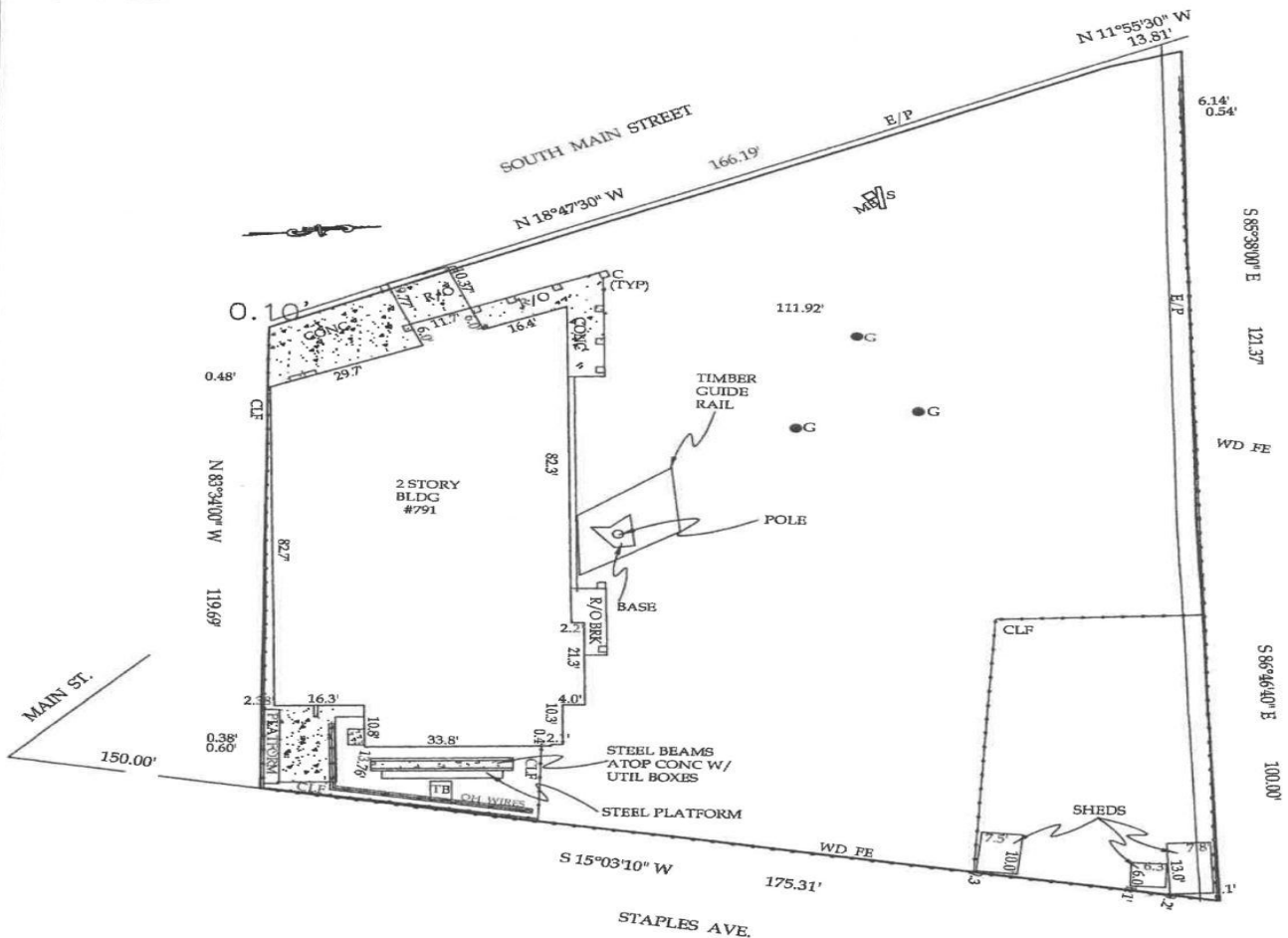

UNAUTHORIZED ALTERATION OR ADDITION TO THIS SURVEY IS A VIOLATION OF SECTION 7809 OF THE NEW YORK STATE EDUCATION LAW

COPIES OF THIS SURVEY MAP NOT BEARING THE LAND SURVEYOR'S INKED SEAL OR EMBOSSED SEAL SHALL NOT BE CONSIDERED TO BE VALID TRUE COPY

THE OFFSETS OR DIMENSIONS SHOWN HEREON FROM THE STRUCTURES TO THE PROPERTY LINE ARE FOR A SPECIFIC PURPOSE AND USE, AND THEREFORE ARE NOT INTENDED TO GUIDE THE ERECTION OF FENCES, RETAINING WALLS, POOLS, PATIOS, PLANTING AREAS, ADDITIONS TO ANY BUILDINGS OR ANY OTHER CONSTRUCTION

ALL STRUCTURES, EASEMENTS, OR UNDERGROUND UTILITIES NOT SHOWN ARE NOT GUARANTEED

GUARANTEES INDICATED HEREON SHALL RUN ONLY TO THE PERSON FOR WHOM THE SURVEY IS PREPARED, AND ON HIS BEHALF TO THE TITLE COMPANY, GOVERNMENTAL AGENCY AND LENDING INSTITUTION LISTED HEREON, AND TO THE ASSIGNEES OF THE LENDING INSTITUTION. GUARANTEES ARE NOT TRANSFERABLE TO ADDITIONAL INSTITUTIONS OR SUBSEQUENT OWNERS

SURVEY OF LOTS 4,5,6,8 & 9  
MAP OF  
PROPERTY AT FARMINGDALE  
FILED: MAR. 1, 1928 #918  
LOCATED AT FARMINGDALE  
TOWN OF OYSTER BAY  
NASSAU COUNTY, NY  
N.C.T.M.: 49-157-26,27,104,105 & 109  
CERTIFIED TO:  
STEVE VISCO

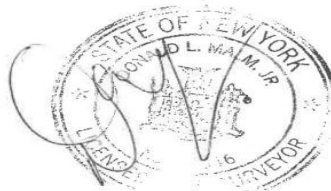

PREPARED BY:  
**DONALD L. MALM, JR**  
LAND SURVEYOR  
61 NASSAU AVE  
ISLIP, NY 11751  
631-581-0003  
SCALE: 1" = 30'  
DATE: MAY 10, 2021



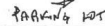
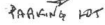

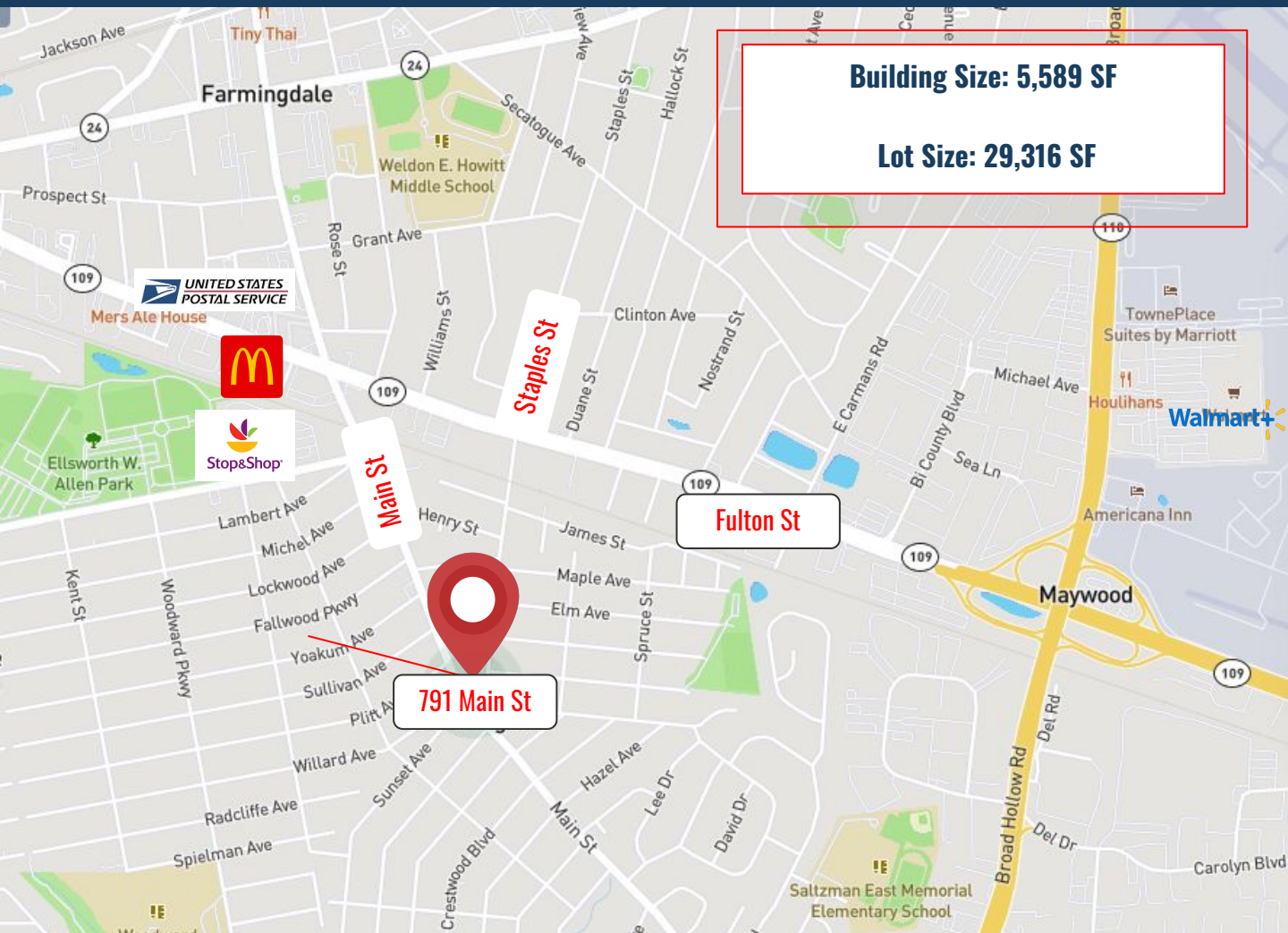

Population	0.25 Miles	0.5 Miles	1 Mile
Total Population	1,942	6,708	19,243
Average Age	48.5	46.8	45.3
Average Age (Male)	50.7	46.8	44.5
Average Age (Female)	46.2	46.7	46.1

Households & Income	0.25 Miles	0.5 Miles	1 Mile
Total Households	627	2,337	7,058
# of Persons per HH	3.1	2.9	2.7
Average HH Income	\$145,222	\$136,017	\$130,794
Average House Value	\$511,368	\$463,777	\$443,544

**ALL INFORMATION IS NOT GUARANTEED AND MUST BE VERIFIED INDEPENDENTLY**