



1060 Old Clyde Rd

1060 Old Clyde Rd, Clyde, NC 28721



Brian Noland

NAI Beverly-Hanks

410 Executive Park, Suite 400, Asheville, NC 28801

bknoland@beverly-hanks.com

(828) 452-5809

1060 Old Clyde Rd

\$1,500,000

Cleared, Level, Long Range View, Mountain View, Pasture, Paved, Frontage, Rolling
Suitable Uses: Commercial, Horse Farm, Multi-Family, Private Estate, Residential, Other...

Located within 2 minutes from Haywood Regional Medical Center, Food Lion, shopping and more.
Agent Remarks: No apartments or mobile home parks without approval....

- Highly Visible
- Pristine Property



Price:	\$1,500,000
Property Type:	Land
Property Subtype:	Commercial
Proposed Use:	Commercial
Sale Type:	Investment
Total Lot Size:	10.81 AC
No. Lots:	1
Zoning Description:	SFR, AG
APN / Parcel ID:	8627-61-8525

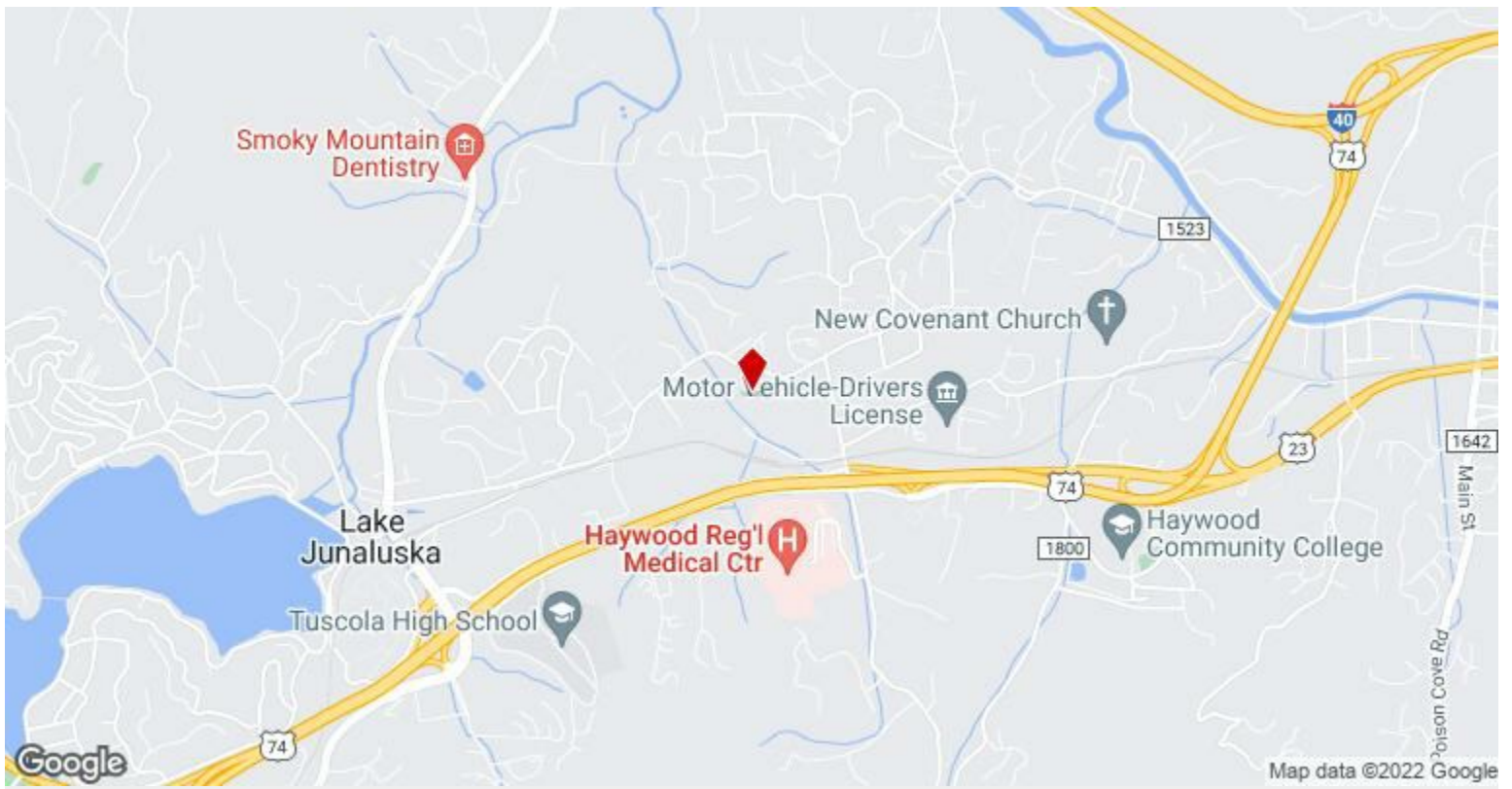

1060 Old Clyde Rd, Clyde, NC 28721

Cleared, Level, Long Range View, Mountain View, Pasture, Paved, Frontage, Rolling
Suitable Uses: Commercial, Horse Farm, Multi-Family, Private Estate, Residential, Other

Property Photos



4

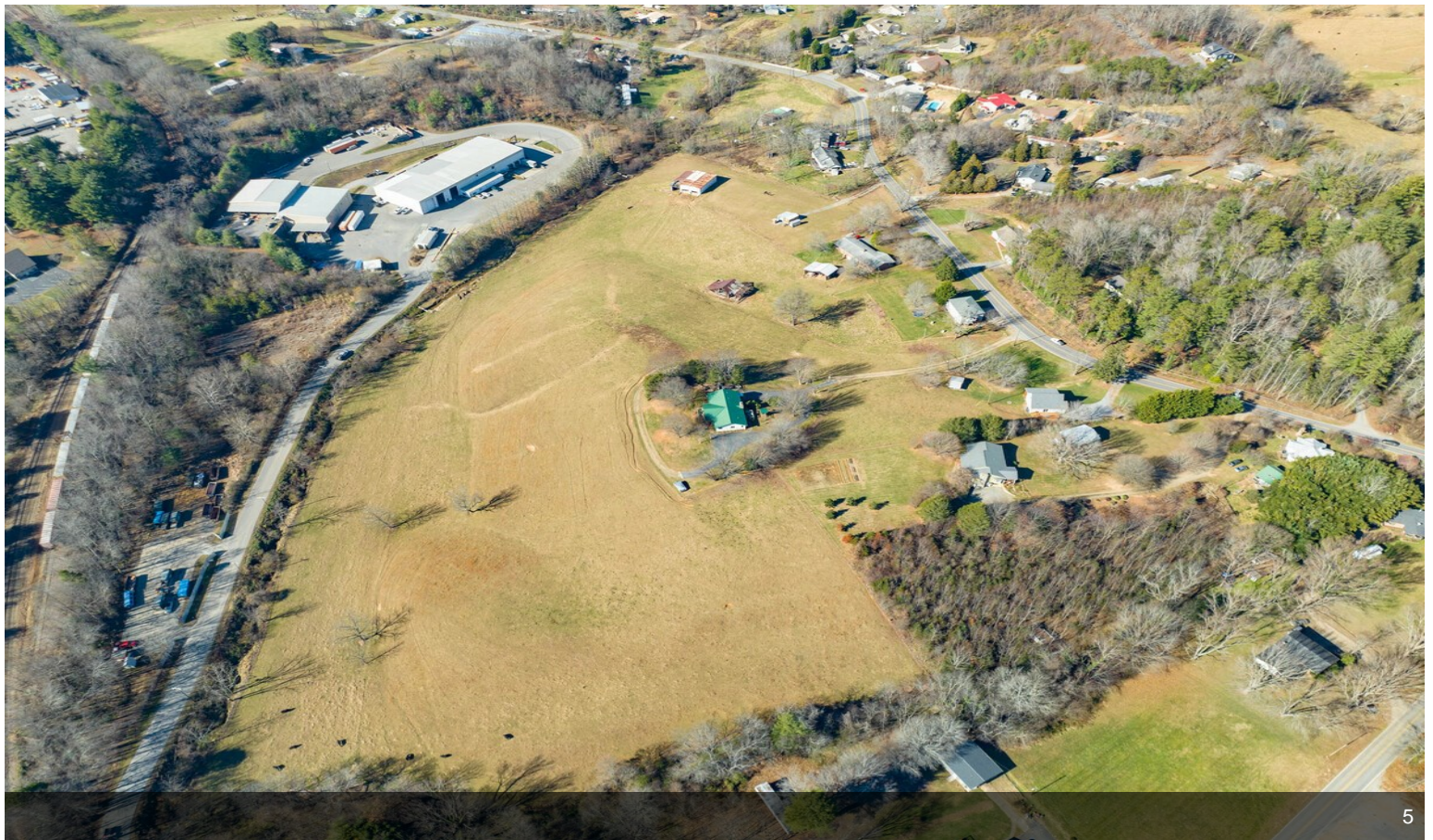

5

Property Photos



6



7

Property Photos

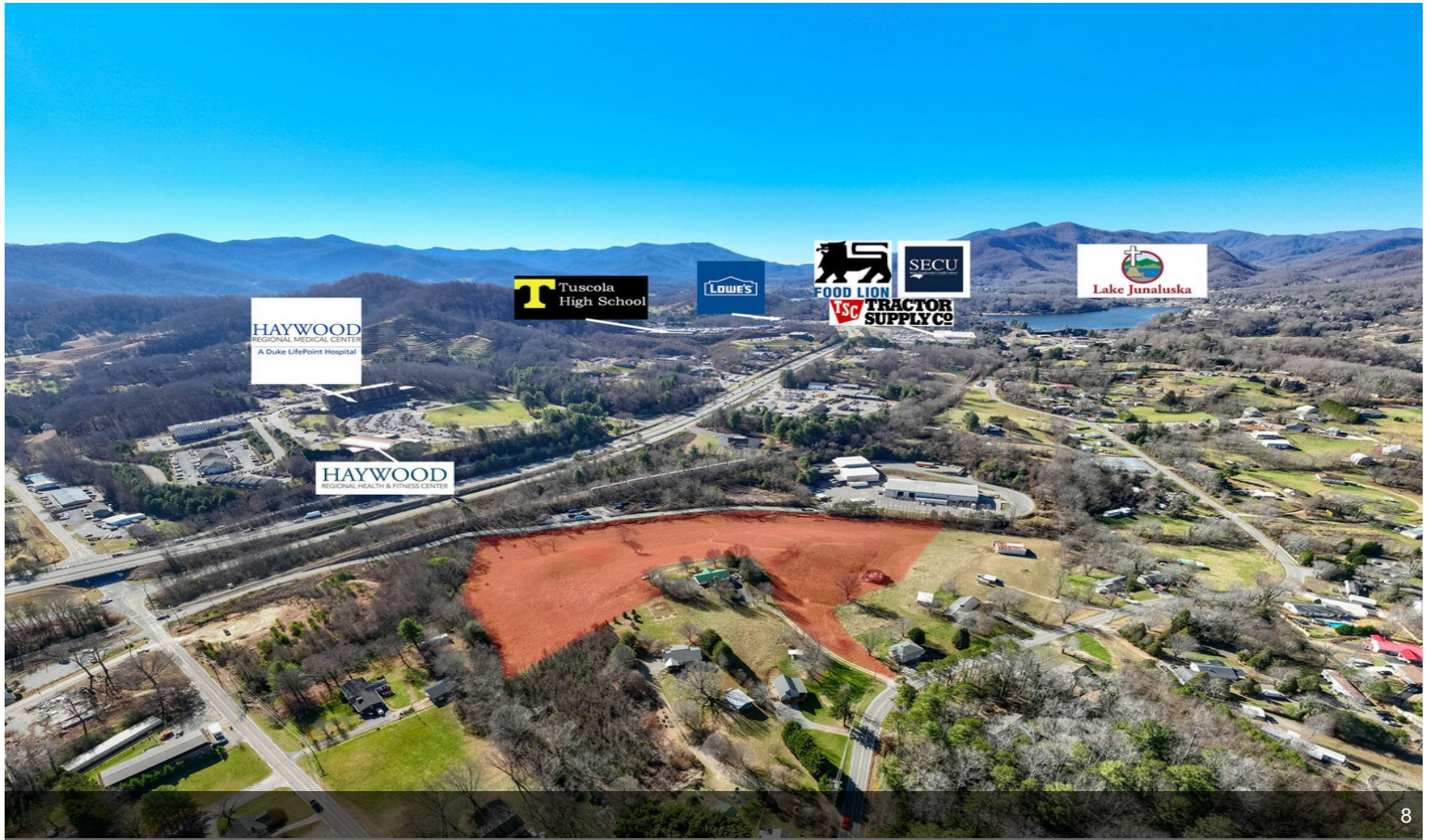

Property Photos



10

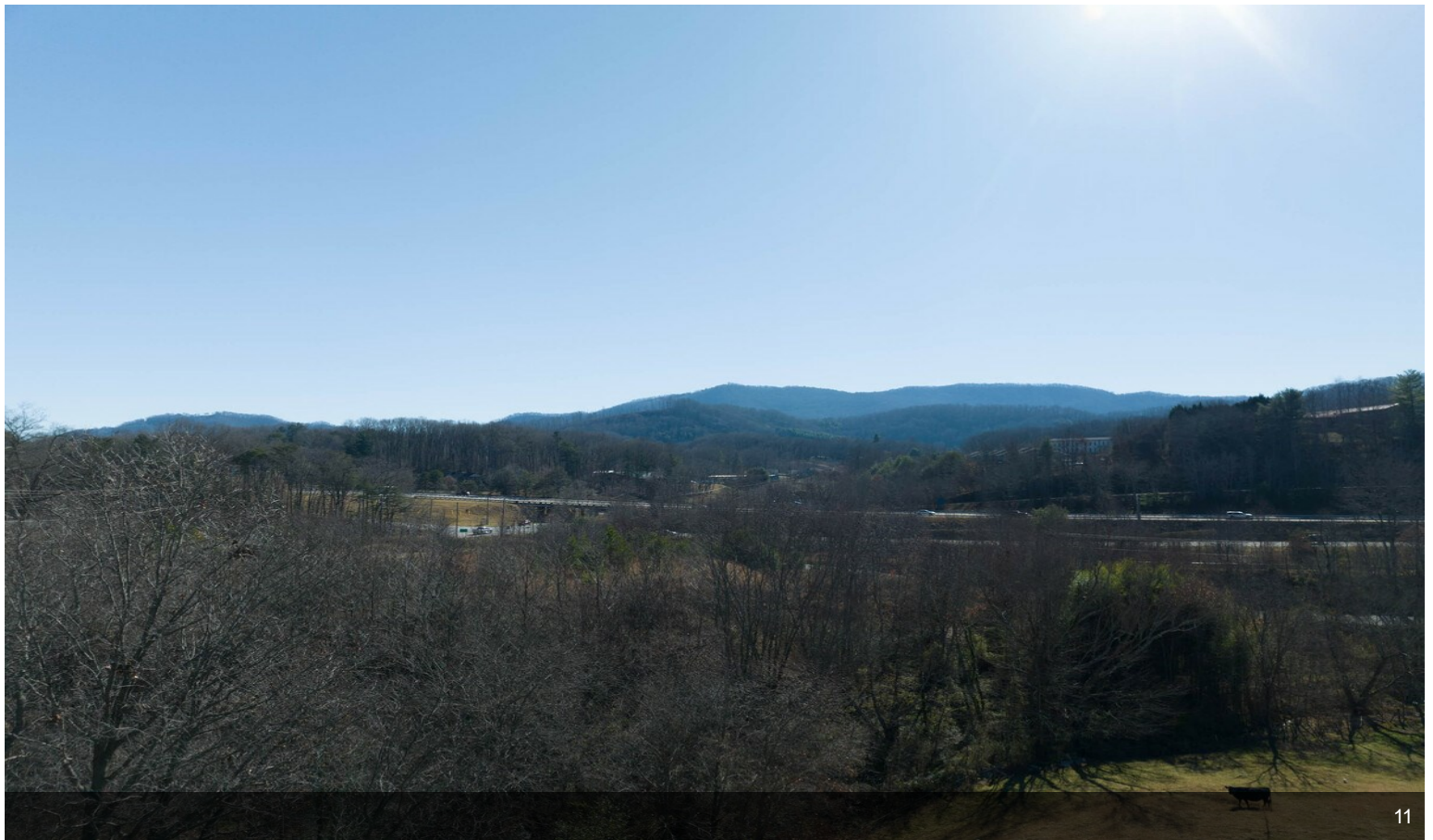

11

Property Photos



12



13

Property Photos



Property Photos



16

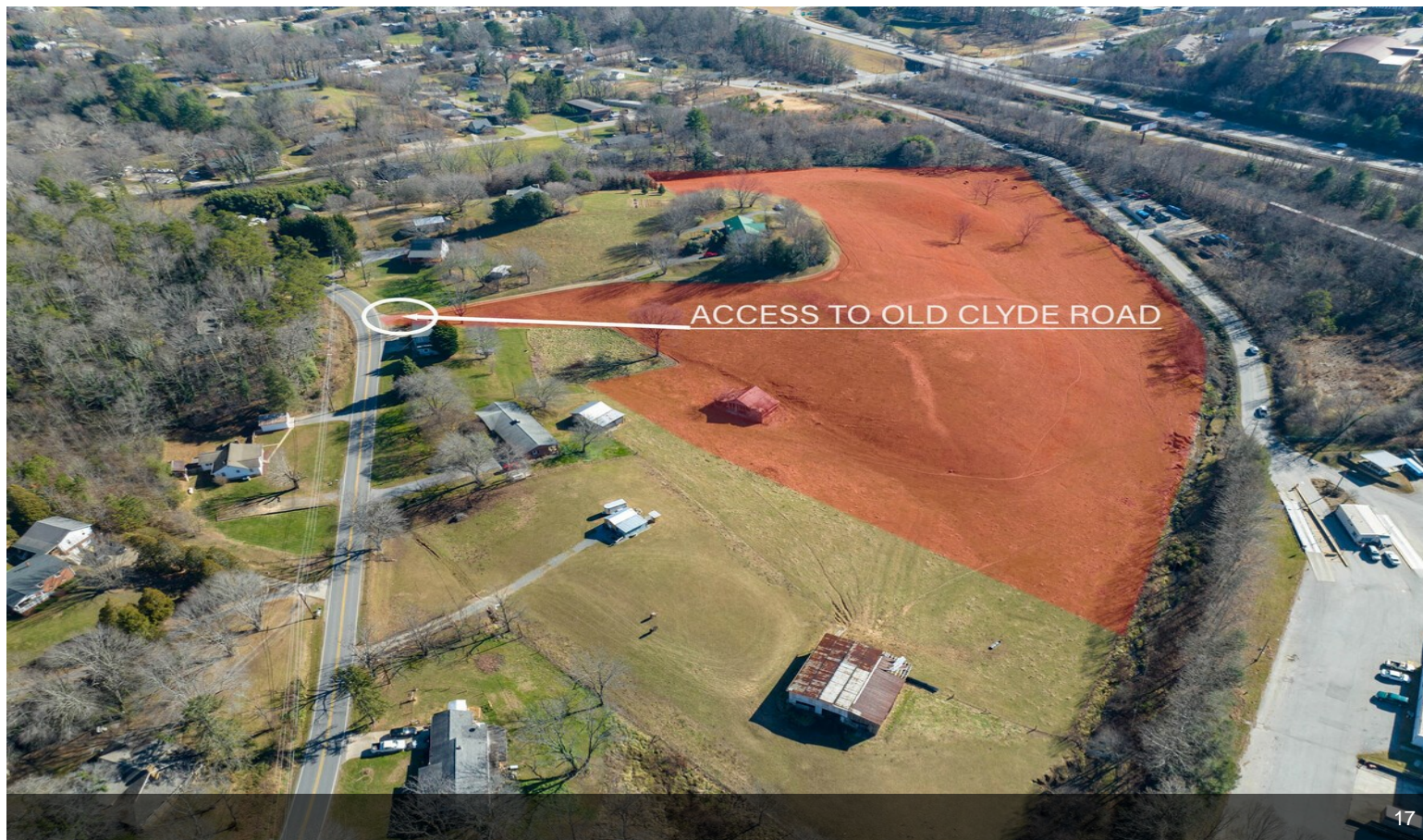

17