

# Northview Shopping Center

5000-5088 92ND AVENUE | WESTMINSTER, CO 80031



1,534-4,888 SF RETAIL

FOR LEASE



Over 827K  
Annual Visits

W 92nd Ave (30,697 VPD)

Sheridan Blvd (48,962 VPD)



**KINSEY & COMPANY**  
COMMERCIAL REAL ESTATE

Jason F. Kinsey  
Managing Principal  
720-280-5757  
Jason@KinseyCRE.com

Brady Kinsey  
Principal  
303-847-1295  
Brady@KinseyCRE.com



## Availability

- SF: 1,534–4,888 SF For Lease
- Pricing: Contact Broker

## Traffic Counts

- Sheridan Blvd: 48,962 VPD
- 92nd Ave: 30,697 VPD

*Source: 2022 MPSI Estimates*



## Highlights

- New ownership with renovations underway!
- H-Mart Anchored center. This H-Mart sees over 827K annual visitors and ranks in the top 15% of grocery stores in Colorado based on annual visitors (Placer.ai)
- Located within close proximity to the new Downtown Westminster
- High traffic intersection with 79,659 vehicles passing the site per day





## New renovations underway!

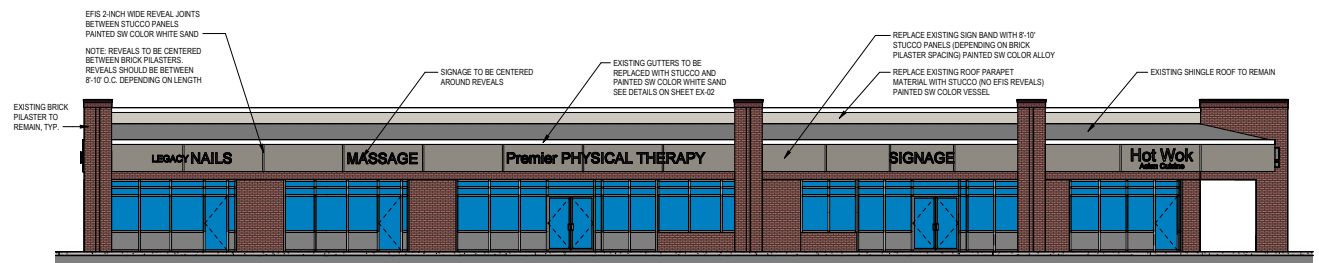

① SIGNAGE ELEVATION  
1/8" = 1'-0"

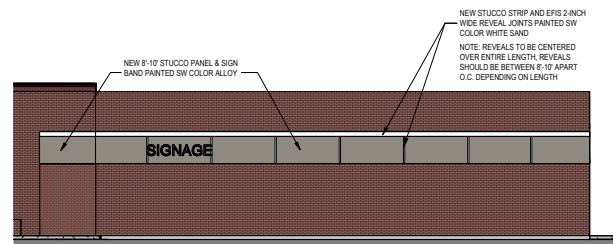

② SIGNAGE ELEVATION - SIDE  
1/8" = 1'-0"

<p>SW 9582</p> <p>White Sand</p>	STUCCO GUTTERS AND EFIS JOINTS REVEALS
<p>SW 9547</p> <p>Vessel</p>	STUCCO PARAPET
<p>SW 9569</p> <p>Alloy</p>	MAIN STUCCO SIGN BAND PANELS

NOTE: SW MEDIUM COARSE TEXTURED COAT ADDED AS A BASE BEFORE PAINTING

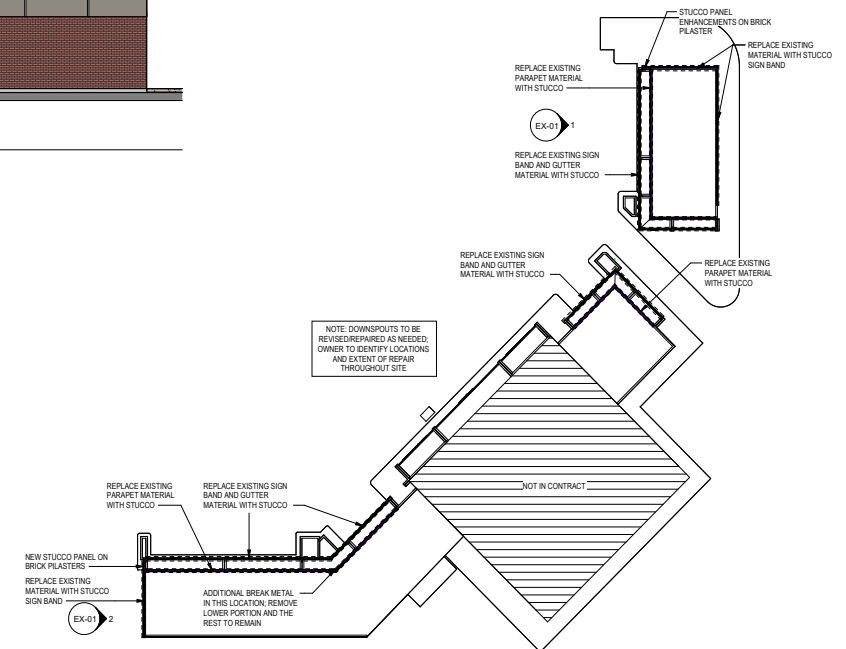

3 EXTERIOR ENHANCEMENTS SITE PLAN  
1" = 60'-0"

# Northview Shopping Center

## Site Plan



SUITE	TENANT	SIZE
5000	Legacy Nails	
5004A2	Best Choice Massage	
5008A3	Premier Physical Therapy	
5012A4	Premier Physical Therapy	
5020A5	Thai Curry 92	
5024B1	Tous Le Jours	
5028	K-Pop BBQ	
5044C1	Monarch Animal Health Center	
5040C2	<b>COMING SOON:</b> Geemu Geemu Claw Machines	
<b>5048/54</b>	<b>VACANT (Demisable)</b>	<b>4,888 SF</b>
5068D1	Elite Dental Group	
5072D2	Huakee BBQ Bento	
5076D3	<b>COMING SOON:</b> Banh Mi Sandwiches	
5078	<b>COMING SOON:</b> The Face Shop	
5084	Great Clips	
5088	Westminster Mini Pipes & Tobacco	



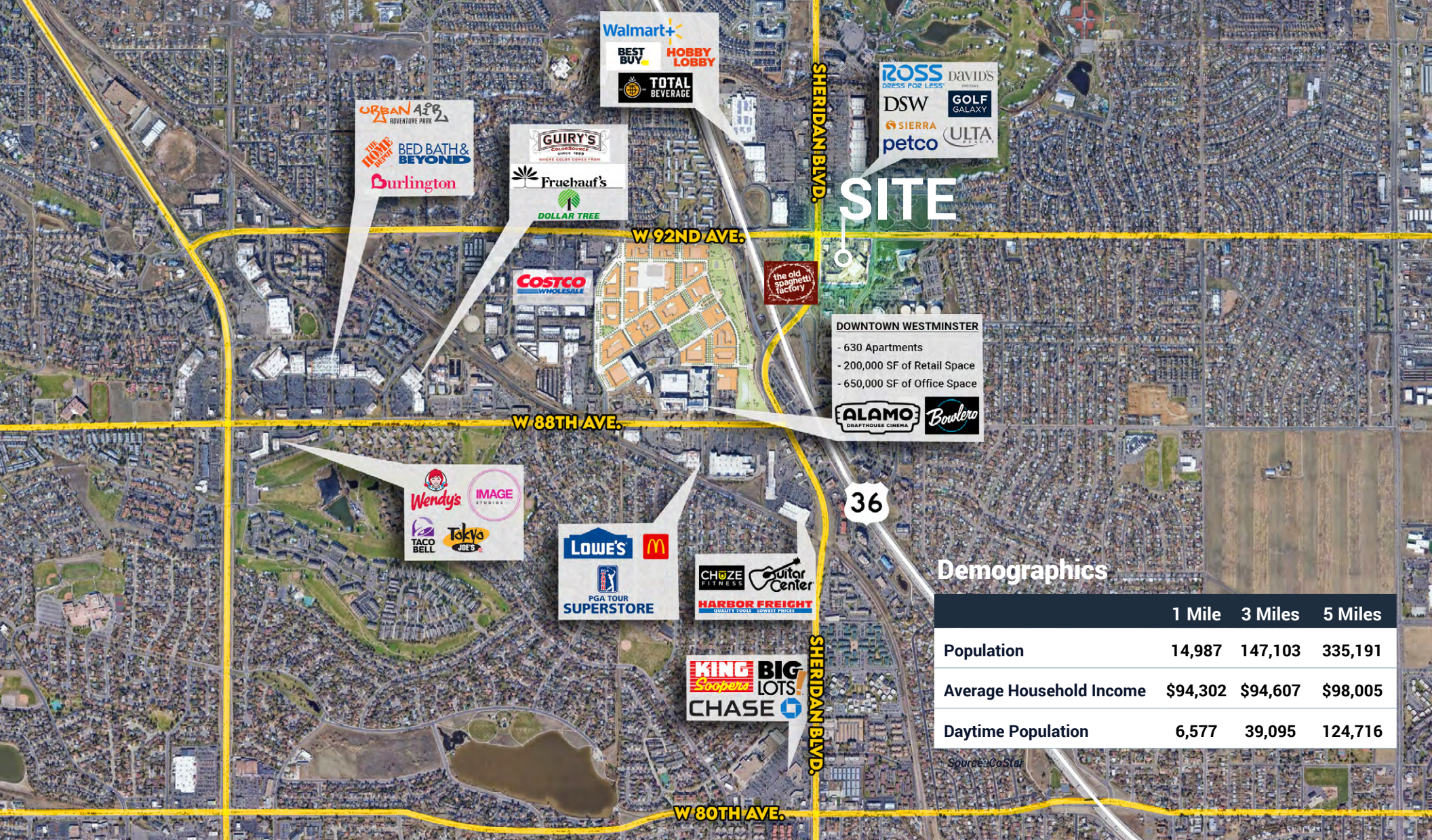

**SITE**

**DOWNTOWN WESTMINSTER**

- 630 Apartments
- 200,000 SF of Retail Space
- 650,000 SF of Office Space

**Demographics**

	1 Mile	3 Miles	5 Miles
Population	14,987	147,103	335,191
Average Household Income	\$94,302	\$94,607	\$98,005
Daytime Population	6,577	39,095	124,716

Source: CoStar



**KINSEY & COMPANY**  
COMMERCIAL REAL ESTATE

**Jason F. Kinsey**  
Managing Principal  
720-280-5757  
Jason@KinseyCRE.com

**Brady Kinsey**  
Principal  
303-847-1295  
Brady@KinseyCRE.com

Disclaimer: The Interested Party acknowledges that any documents or information ("Materials") received from the Property Owner are provided solely for reference and review. The Property Owner makes no representations, expressed or implied, regarding the accuracy or completeness of these Materials. The Interested Party assumes full responsibility for evaluating all provided documents, which may include maps, schematics, and other property-related data. This includes, but is not limited to: (i) the structural integrity, condition, and features of the Property, including roofing, foundation, utilities, and landscaping; (ii) soil composition, geological factors, and groundwater conditions; (iii) the availability and adequacy of utility services; (iv) zoning, land use regulations, and development feasibility; (v) legal restrictions affecting the Property; (vi) adherence to applicable laws, codes, and regulations; (vii) potential environmental hazards on or near the premises; (viii) the quality of workmanship and materials in any existing structures; and (ix) the status of the Property's title. The Property Owner is not responsible for any conclusions drawn by the Interested Party based on these Materials. It is the sole duty of the Interested Party to conduct independent due diligence before finalizing any transaction. All documents are provided without warranty, and the Interested Party waives any claims against the Listing Agent and Property Owner regarding the accuracy or reliability of the information furnished.