

FOR SALE

621-631
S. EAST ST.
ANAHEIM

±16,948 SF SINGLE-USER INDUSTRIAL BUILDING
HUGE FENCED YARD | ANAHEIM STADIUM LOCATION





Building Features

- ◇ Rare Industrial Building
- ◇ ±16,948 SF Available
- ◇ ±1,600 SF Office Area
(can be built-to-suit)
- ◇ 14' Warehouse Clear Height
- ◇ Twelve (12) Grade-Level Doors
- ◇ 27 Auto Parking Stalls

Project Highlights

- ◇ Huge Fenced Yard Area
- ◇ Drive-Around Building
- ◇ Income Provided by Cell Tower Lease
- ◇ Anaheim Stadium Location
- ◇ Close Proximity to Major Freeways,
including the 91, I-5 and 57

CONCEPTUAL SITE PLAN

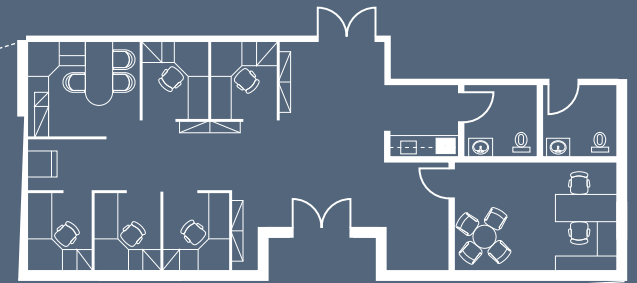



*Conceptual Project Rendering

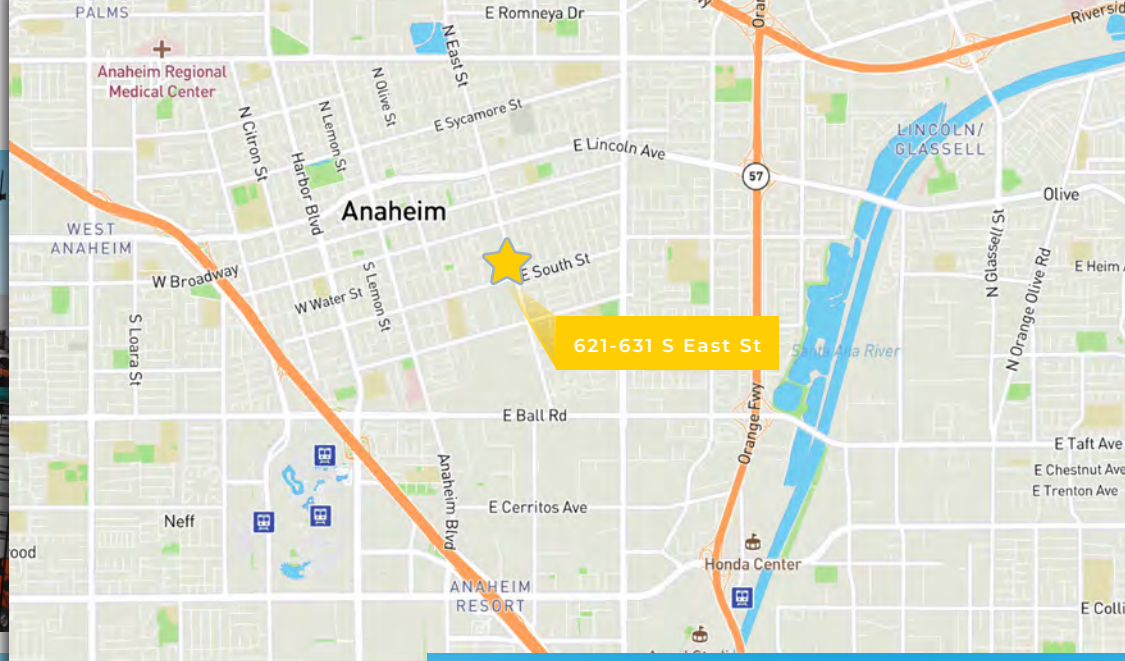

*Conceptual Project Rendering



*Conceptual Project Rendering



*Conceptual Project Rendering

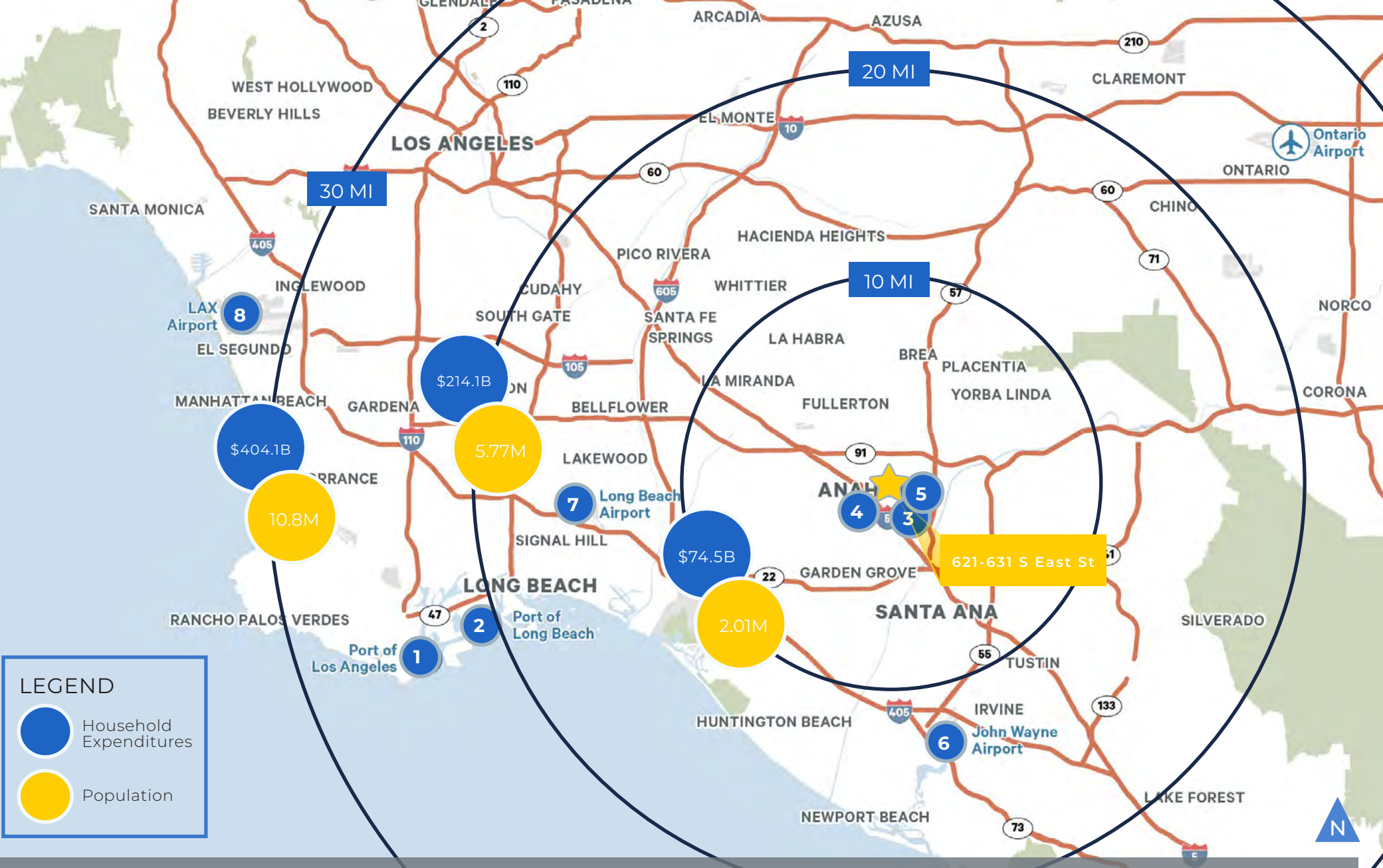

MILEAGE TO

- | | | | | | |
|-----------------------|------------|----------------------|------------|-----------------------------|------------|
| 1 Port of Los Angeles | 31.1 miles | 4 Disneyland | 2.2 miles | 7 Long Beach Airport | 14.9 miles |
| 2 Port of Long Beach | 26.4 miles | 5 Honda Center | 2.7 miles | 8 Los Angeles Int'l Airport | 35.3 miles |
| 3 Anaheim Stadium | 2.7 miles | 6 John Wayne Airport | 13.3 miles | | |

±16,948 SF FOR SALE

CONTACT US

Sean Ward
Lic. 01415499
+1 714 371 9222
sean.ward@cbre.com

Ben Seybold
Lic. 01081310
+1 714 371 9233
ben.seybold@cbre.com

Keith Greer
Lic. 01899022
+1 714 371 9209
keith.greer@cbre.com

CBRE, Inc. | Broker Lic. 00409987



© 2024 CBRE, Inc. All rights reserved. This information has been obtained from sources believed reliable, but has not been verified for accuracy or completeness. Any projections, opinions, or estimates are subject to uncertainty. The information may not represent the current or future performance of the property. You and your advisors should conduct a careful, independent investigation of the property and verify all information. Any reliance on this information is solely at your own risk. CBRE and the CBRE logo are service marks of CBRE, Inc. and/or its affiliated or related companies in the United States and other countries. All other marks displayed on this document are the property of their respective owners. Photos herein are the property of their respective owners and use of these images without the express written consent of the owner is prohibited.

