

HWY. MON.

UNA DEAN SMITH, et al.
PROPERTY

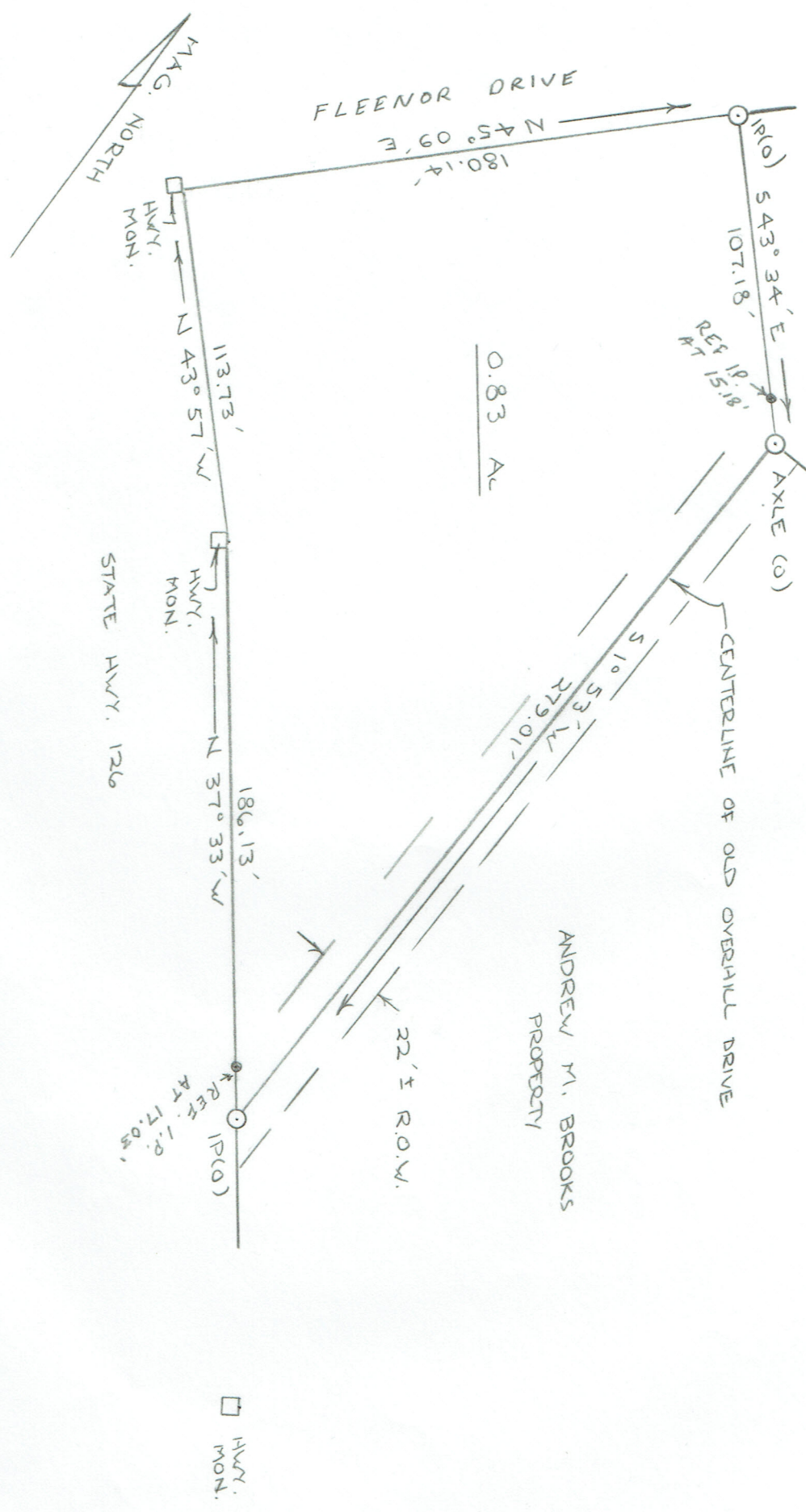

DAVIES LAND SURVEYING
P.O. Box 152
Bluff City, TN 37618



TAX MAP 64, PARCEL 124
* DEED BOOK 743C, PAGE 581

PLAT SHOWING PROPERTY OF:
STEWART TAYLOR

SCALE: 1" = 50'	APPROVED BY:	DRAWN BY R.
DATE: 10-10-90		REVISED

5TH CIVIL DISTRICT, SULLIVAN CO., TENN.

DRAWING NUMBER	B-981
----------------	-------

CLASS A SURVEY