



# CROSSROADS

LOGISTICS PARK

1011 JOHN CLARK ROAD  
MIDLOTHIAN, TX 76065

**46,082 SF AVAILABLE**



CLICK OR SCAN TO VIEW  
THE DRONE VIDEO



**HILLWOOD**  
A PEROT COMPANY™

## BUILDING 1

Crossroads Logistics Park is a six-building, master planned project, located in the heart of Midlothian, Texas. Building 1 boasts state-of-the-art features including 32' clear height, rear-load configuration, 185' truck court, and ample auto and trailer parking. Crossroads Logistics Park is located at the intersection of Highway 67 and Highway 287 with close proximity to Interstate 35. The site offers ideal access to Dallas / Fort Worth and highway visibility. The development offers newly constructed roads and an extension of existing roadways for tenant accessibility.

## CROSSROADS LOGISTICS PARK | BUILDING 1

1011 JOHN CLARK ROAD | MIDLOTHIAN, TX 76065

## PROPERTY OVERVIEW

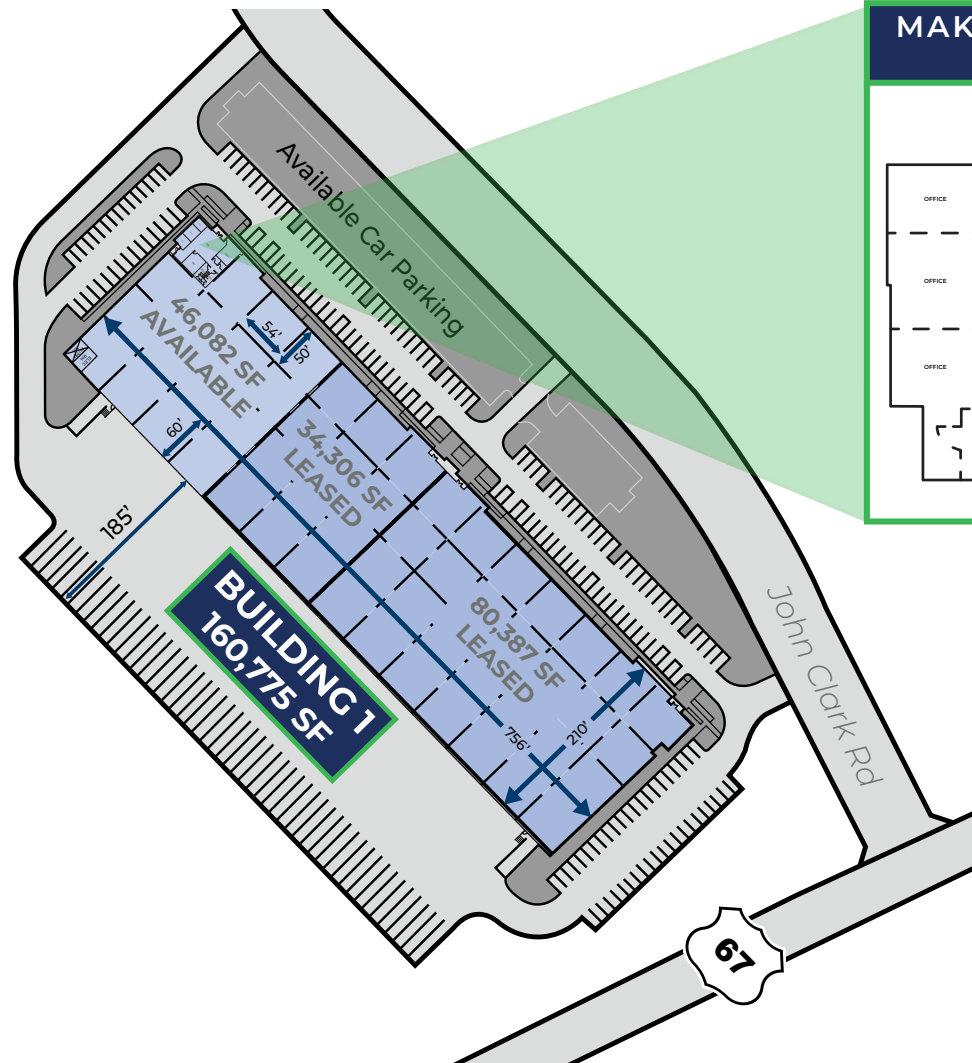

### MAKE READY OFFICE 2,952 SF

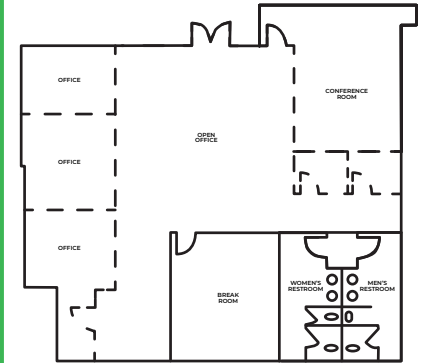

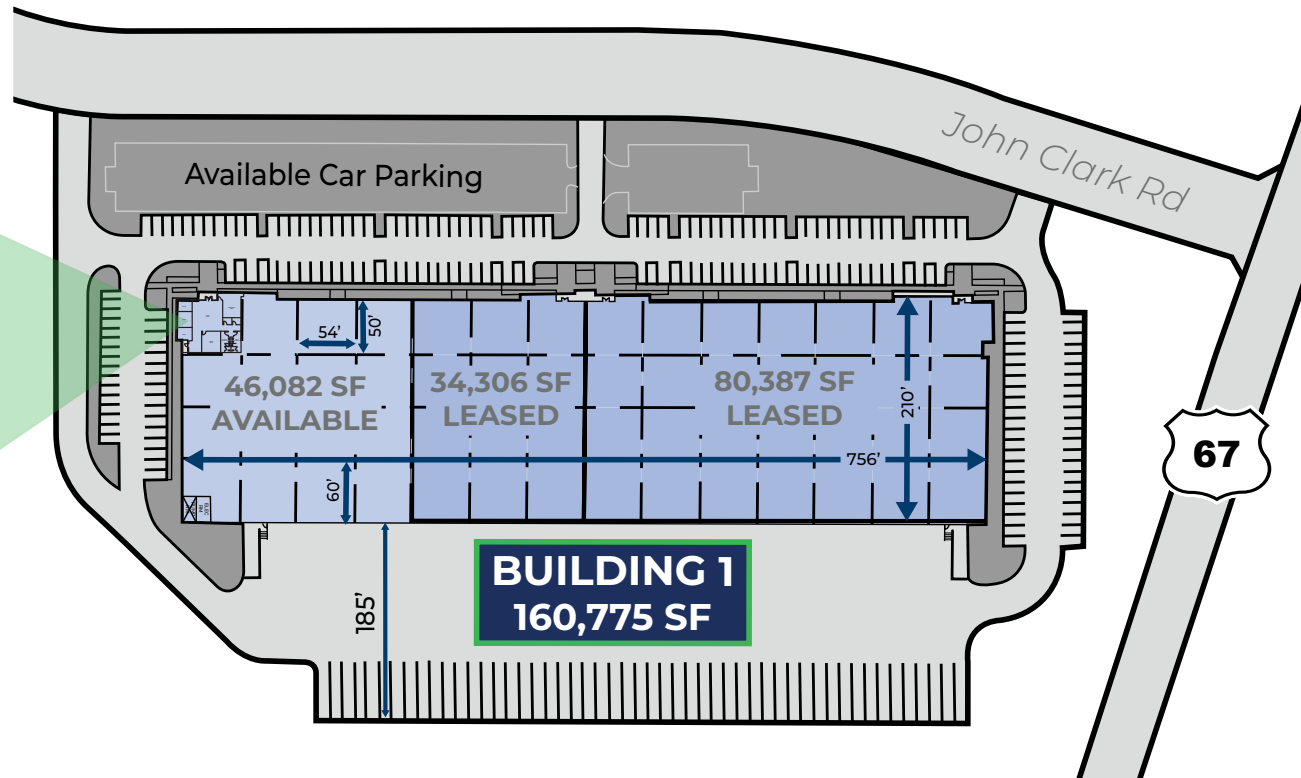
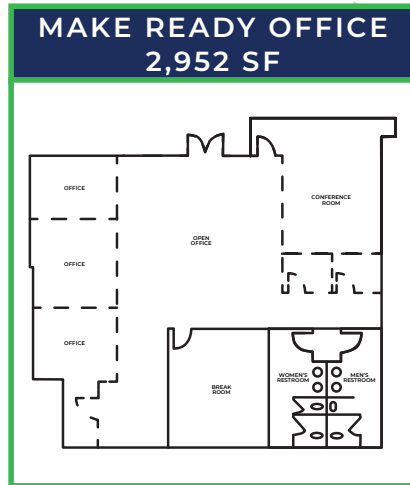

**BUILDING DETAILS**

<b>Available SF</b>	46,082 SF	<b>Column Spacing</b>	54' wide x 50' deep	<b>Truck Court</b>	185' deep
<b>Site Acreage</b>	± 14.41 acres	<b>Staging Bays</b>	54' wide x 60' deep	<b>Auto Parking</b>	67 spaces
<b>Configuration</b>	Rear load	<b>Dock Doors</b>	9 - 9' x 10' dock high doors	<b>Trailer Parking</b>	7 spaces
<b>Make Ready Office</b>	2,952 SF	<b>Drive-In Ramp Doors</b>	1 - 12' x 14' drive-in door	<b>Fire Protection</b>	ESFR, K-22
<b>Clear Height</b>	32'	<b>Dock Packages</b>	1	<b>Lighting</b>	LED highbay fixtures with 15' whips based on 30 fc at 36" AFF open layout



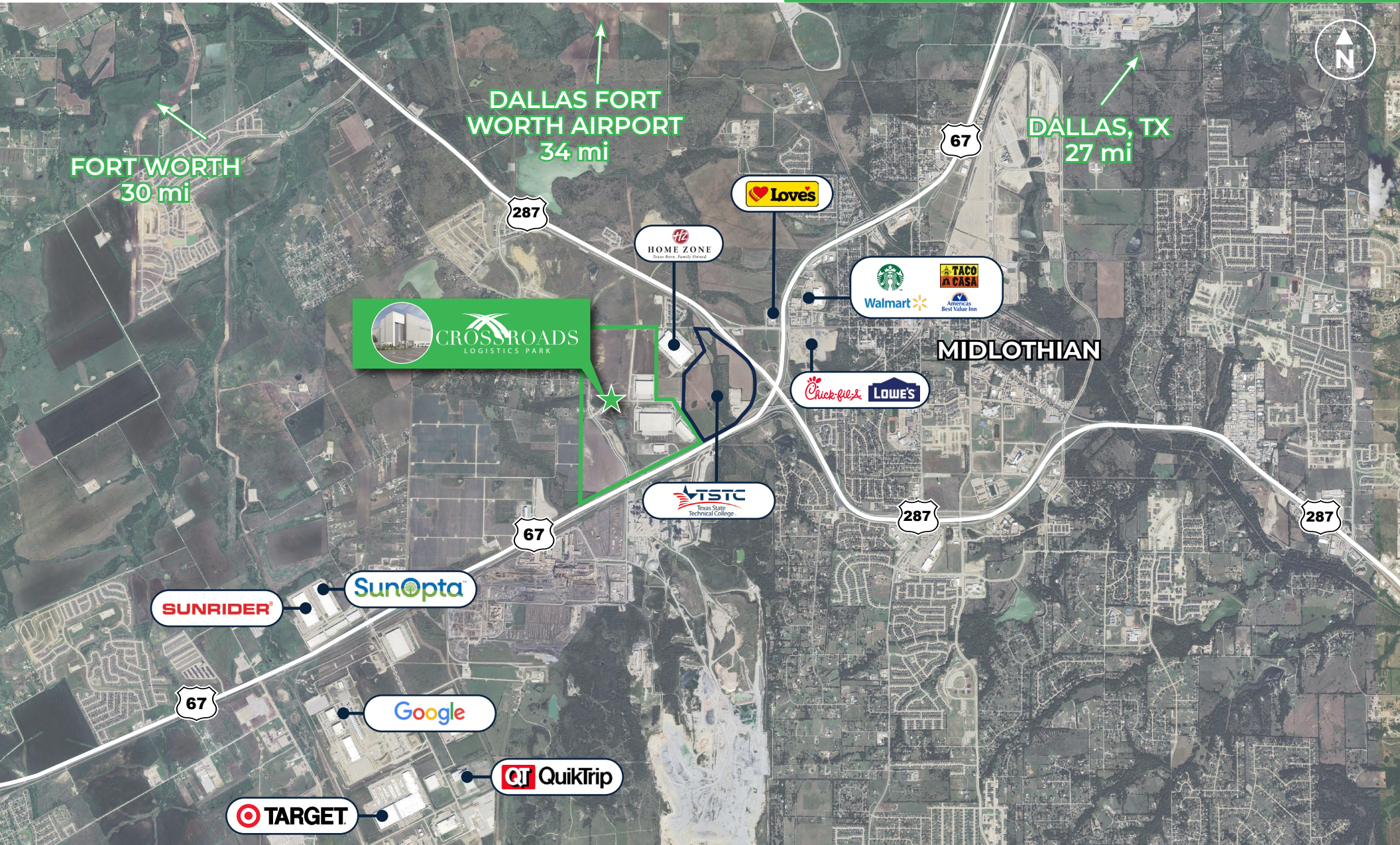

DRIVE TIMES

I-35	Dallas	Fort Worth	Dallas-Fort Worth Int'l Airport
13 mi.  16 min.	27 mi.  33 min.	30 mi.  32 min.	34 mi.  39 min.



CROSSROADS LOGISTICS PARK | BUILDING 1

1011 JOHN CLARK ROAD | MIDLOTHIAN, TX 76065

ACCESS

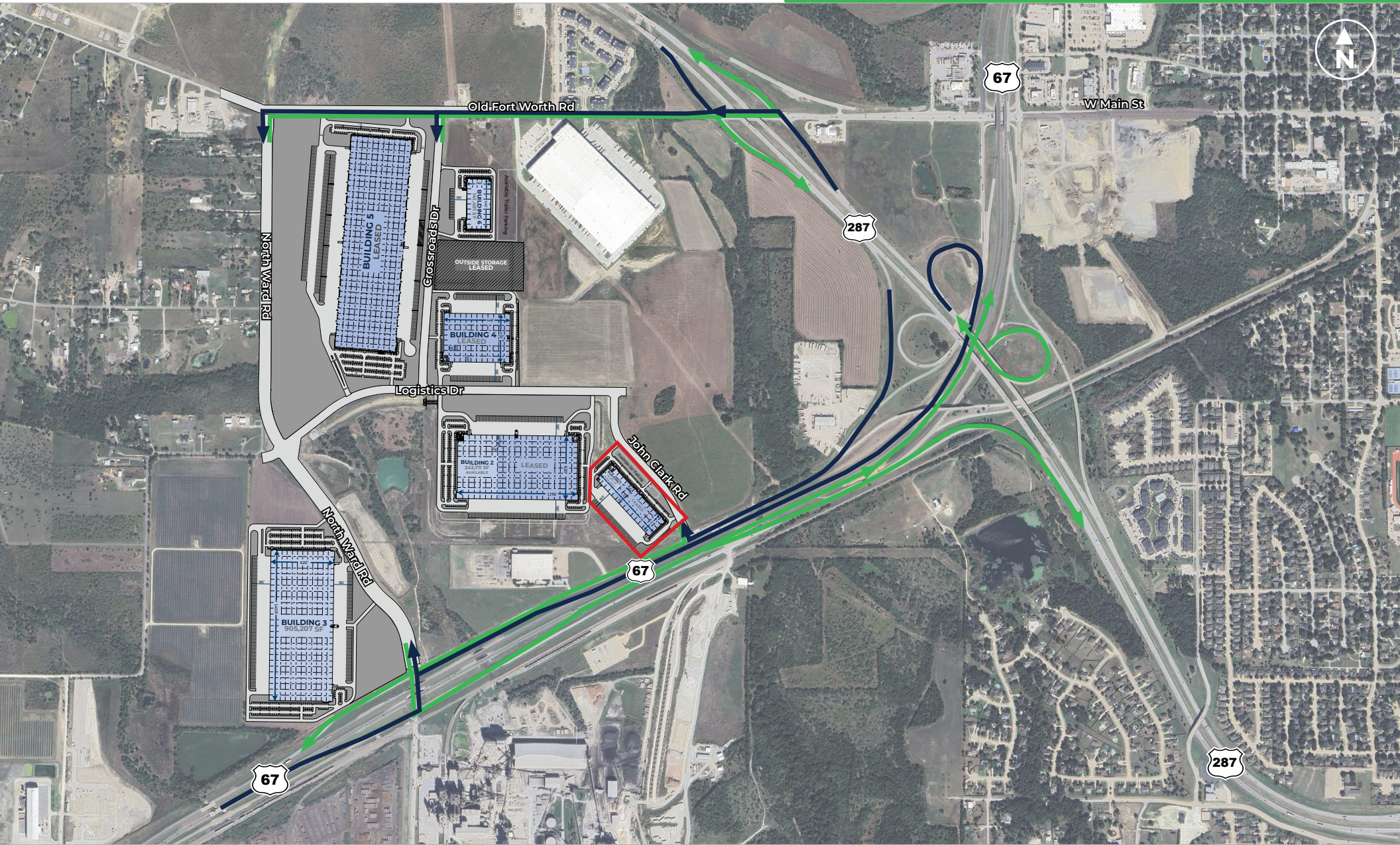

**Development**  
**HILLWOOD**  
A PEROT COMPANY

**MATT WALKER**  
972 201 2872 (o) | 559 903 1171 (c)  
matthew.walker@hillwood.com

**Leasing**  
**CBRE**

**STEVE KOLDYKE**  
214 979 6381 (o) | 214 850 4963 (c)  
steve.koldyke@cbre.com

**BRIAN GILCHRIST**  
214 979 6394 (o) | 817 907 1774 (c)  
brian.gilchrist@cbre.com

**KACY JONES**  
214 979 6151 (o) | 214 923 0056 (c)  
kacy.jones@cbre.com



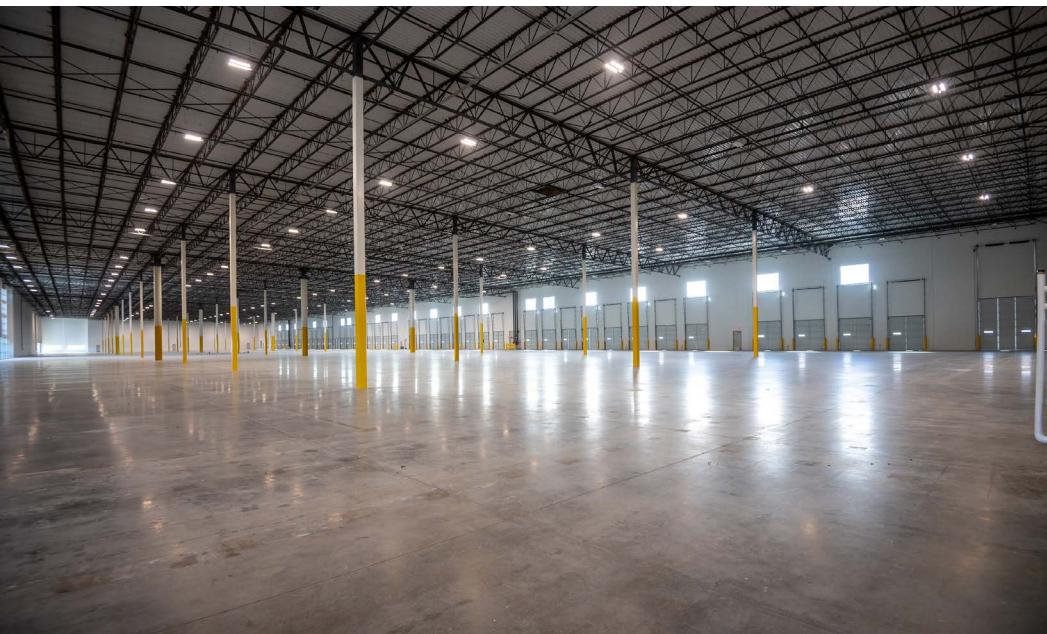



## DEVELOPMENT



3000 Turtle Creek Blvd  
Dallas, TX 75219  
hillwood.com

### **Matt Walker**

972 201 2872 (o) | 559 903 1171 (c)  
matthew.walker@hillwood.com

## LEASING

# CBRE

2100 McKinney Avenue | Ste 700  
Dallas, TX 75201  
cbre.com

### **Steve Koldyke**

214 979 6381 (o) | 214 850 4963 (c)  
steve.koldyke@cbre.com

### **Brian Gilchrist**

214 979 6394 (o) | 817 907 1774 (c)  
brian.gilchrist@cbre.com

### **Kacy Jones**

214 979 6151 (o) | 214 923 0056 (c)  
kacy.jones@cbre.com



This information has been obtained from sources believed reliable, but has not been verified for accuracy or completeness. You should conduct a careful, independent investigation of the property and verify all information. Any reliance on this information is solely at your own risk. Hillwood and the Hillwood logo are service marks of Hillwood. All other marks displayed on this document are the property of their respective owners, and the use of such logos does not imply any affiliation with or endorsement of Hillwood. Photos herein are the property of their respective owners. Use of these images without the express written consent of the owner is prohibited.