

±6,000 SF Industrial Building

837 Van Ness Ave, Torrance CA 90501

Central Torrance Location | Fenced Rear Yard



Property Description

For Sale

CBRE is pleased to offer the purchase opportunity of 837 Van Ness Avenue in Torrance, California. This is a rare opportunity to acquire a small freestanding industrial building in central Torrance within walking distance to downtown amenities. The building has well distributed power, a fenced rear yard, and major boulevard exposure. The location is within minutes of the 405 and 110 Freeways.

PROPERTY DETAILS

Sale Price	\$2,100,000 (\$350 PSF)
Building Size	± 6,000 SF
Land Size	8,282 SF
Office Area	± 1,036 SF
Minimum Warehouse Clearance	11'
Loading	1 Ground Level Door
APN	7354-019-029
Power	400 Amps, 120 Volts, 3 Phase, 4 Wire
Year Built	1957
Zoning	M1
Notes	Bonus ± 570 SF Mezzanine Office Not Included in the Building SF

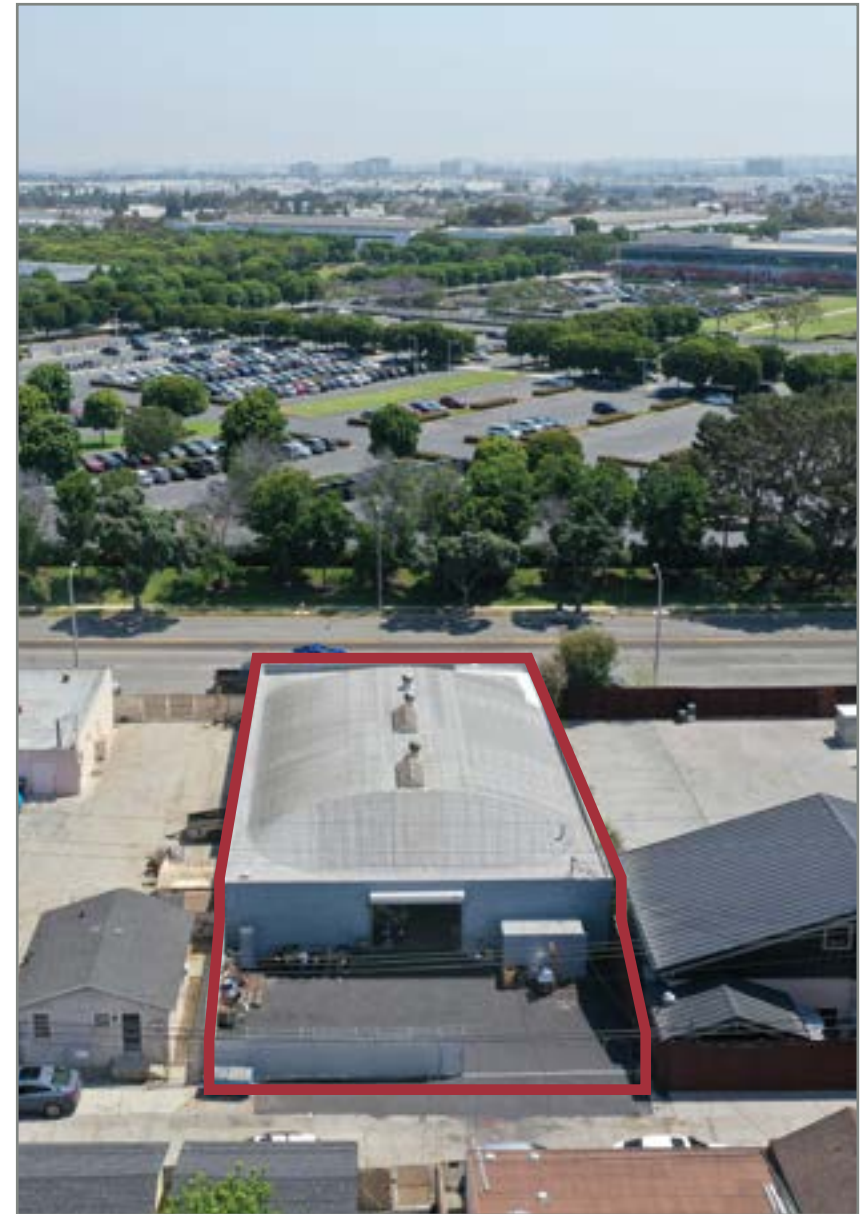

Site Plan

For Sale

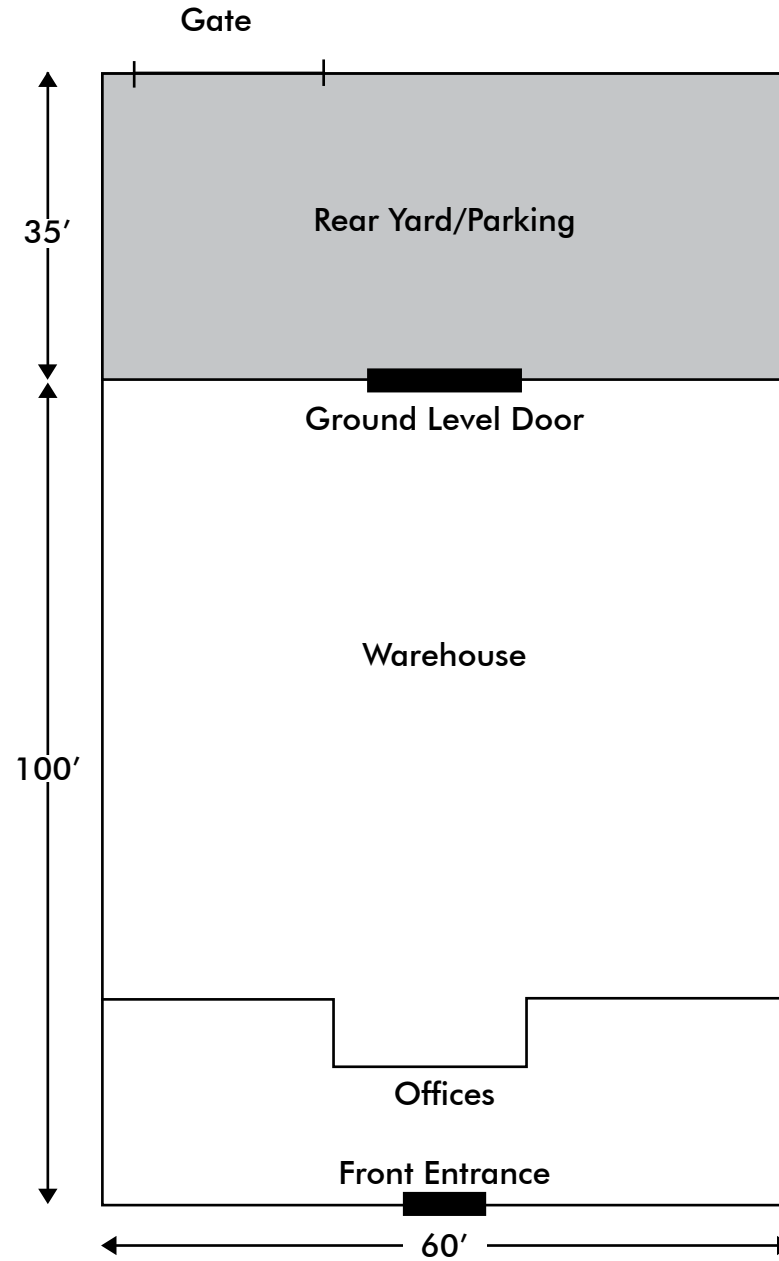

*Measurements not to scale

Property Images

For Sale



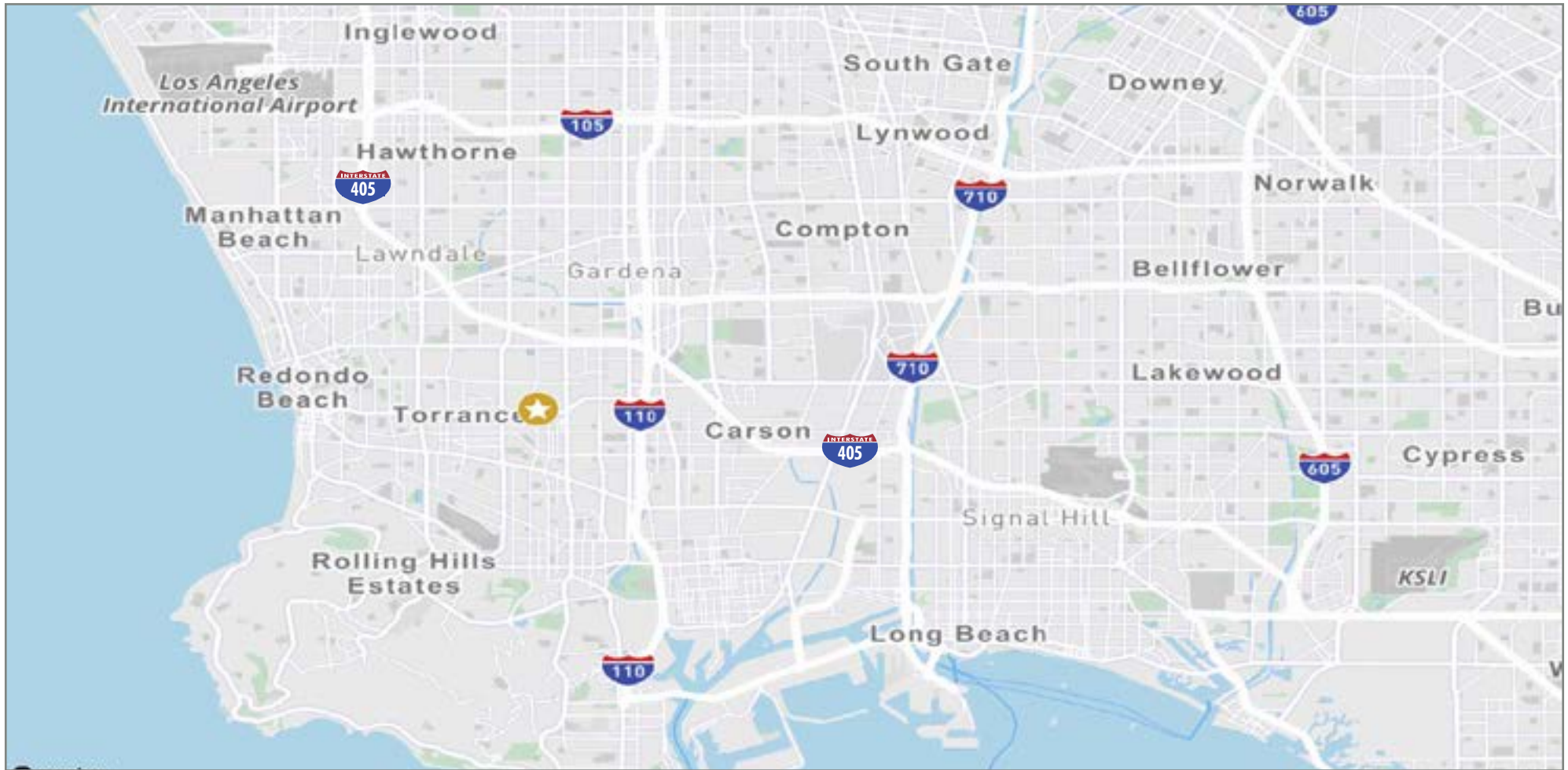

Contact Us

Brian Held

Senior Vice President

Lic. 01100518

+1 310 363 4825

brian.held@cbre.com

Robert Spratlin

Associate

Lic. 02236093

+1 404 558 8572

robert.spratlin@cbre.com

© 2024 CBRE, Inc. All rights reserved. This information has been obtained from sources believed reliable, but has not been verified for accuracy or completeness. You should conduct a careful, independent investigation of the property and verify all information. Any reliance on this information is solely at your own risk. CBRE and the CBRE logo are service marks of CBRE, Inc. All other marks displayed on this document are the property of their respective owners, and the use of such logos does not imply any affiliation with or endorsement of CBRE. Photos herein are the property of their respective owners. Use of these images without the express written consent of the owner is prohibited.