



Turnkey Restaraunt For Lease

**USE REQUIREMENT: NOURISHING WELLNESS
FOCUSED FOOD RELATED BUSINESS**



The Breathe Building

2311 SE 50TH AVE, PORTLAND, OR 97215

PRESENTED BY:

OLESYA PROKHOROVA

Senior Advisor

O: 503.539.1341

olesya.prokhorova@svn.com

OR #201226492



Turnkey Restaraunt For Lease

The Breathe Building

2311 SE 50th Ave, Portland, OR 97215

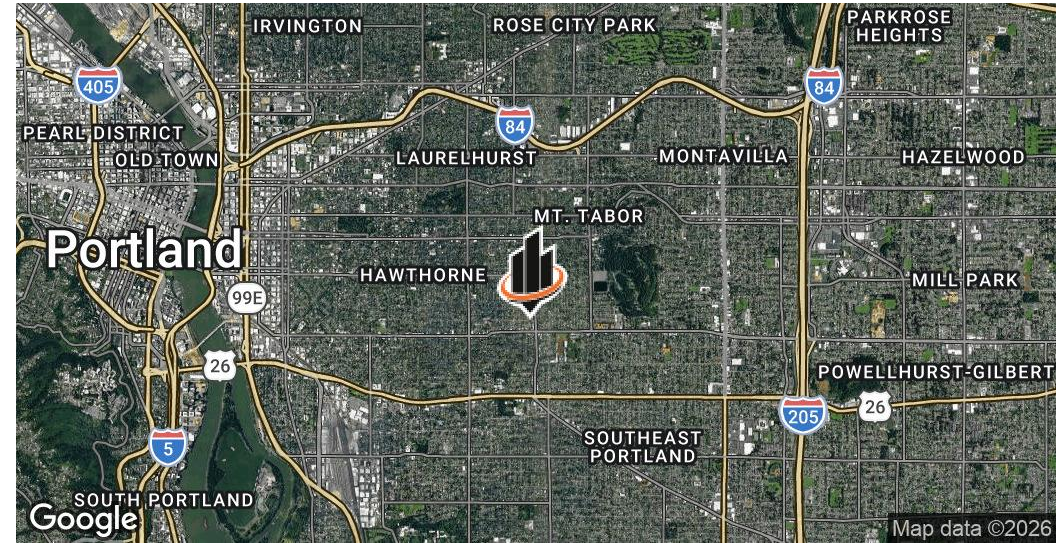

OFFERING SUMMARY

LEASE RATE:	\$22 SF/yr (NNN)
BASE RENT/MO:	\$1,833.33/month
EST. NNNS	\$13.34/sf/YR
EST. NNN:	\$1111.90 / Month
AVAILABLE SF:	785 - 1,000 SF
ADD. UTILITIES:	Elec + W/S submetered
TRAFFIC:	10,680 VPD
ZONING:	CM1 - Commercial Mixed Use 1

PROPERTY OVERVIEW

Nestled right next to SE Division & 50th Ave, this retail property offers a commanding presence and adaptable interiors tailored to discerning tenants. The building's well-thought-out, convenient layout and modern, fresh buildout are perfect for tenants such as brunch cafes, smoothie/bowl shops, and coffee/tea establishments focused on bringing healthy, nourishing and community-building experiences to their customers. Such uses would align perfectly with the rest of the tenant base already in the building, which focuses on group movement classes and health & wellness.

Premises features approx 758sf of private suite with type 1 hood, lots of plumbing, open seating area, shared entrance and additional direct street entrance. Included with lease is approx 80sf of Patio space and approx 100sf of either shared or private additional seating area. Approx 8'x8' walk in cooler and additional storage in the lower level accessible through stairs or elevator. Oversized multi-stall upgraded restrooms include showers and lockers for the movement studio.

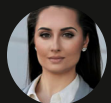

Olesya Prokhorova
 Senior Advisor
 O: 503.539.1341
 olesya.prokhorova@svn.com
 OR #201226492





Turnkey Restaraunt For Lease

The Breathe Building

2311 SE 50th Ave, Portland, OR 97215

- INCLUDED IN THE PREMISES -
- Type 1 Hood, Grease Trap, WALK-IN Cooler
- Multiple sinks including food prep, handwashing station, utility sink, drains
- All utilities available including gas. Garbage part of NNNs. W/S + Elec are billed directly based on submeter readings. Temperature controlled suite with well maintained HVAC system
- Private outside Patio space ~90sf and outside larger shared seating area.
- Multi-stall gender specific restrooms with showers and locker rooms
- Additional storage in basement

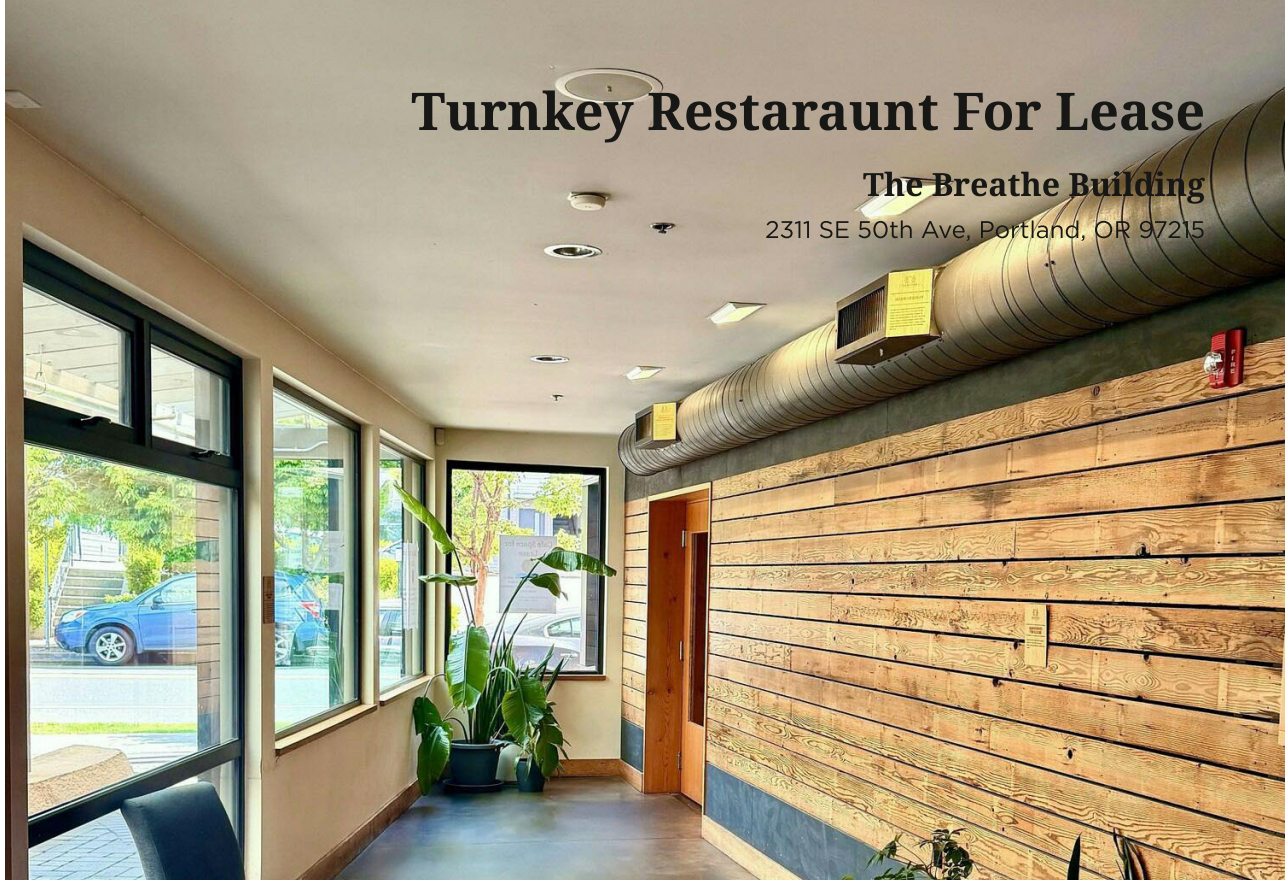

TYPE-1 HOOD



WALK-IN COOLER



OUTSIDE PATIO



Olesya Prokhorova
Senior Advisor
O: 503.539.1341
olesya.prokhorova@svn.com
OR #201226492





Turnkey Restaraunt For Lease

The Breathe Building

2311 SE 50th Ave, Portland, OR 97215

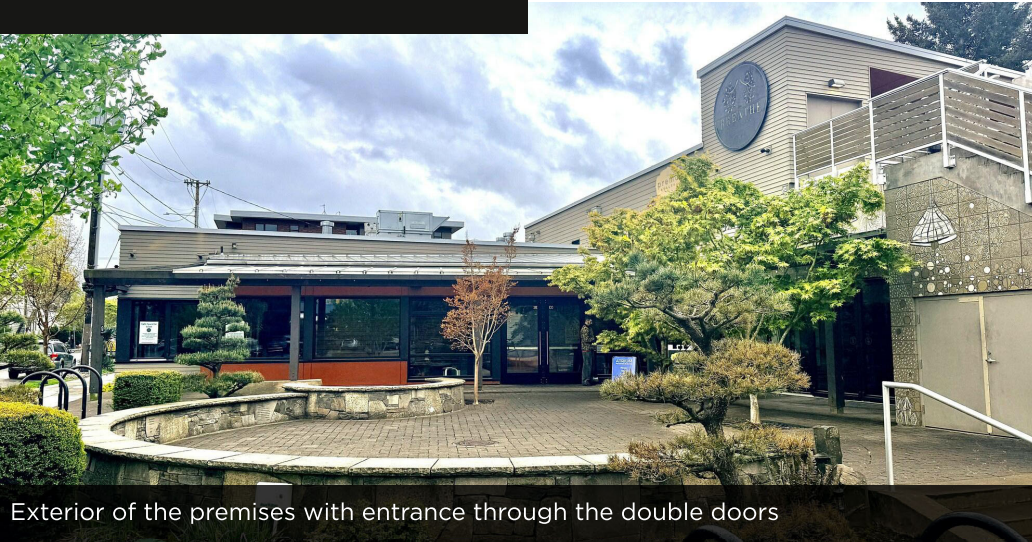

Exterior of the premises with entrance through the double doors



Common area seating

PLEASE DO NOT BOTHER EXISTING TENANTS OR ENTER PREMISES WITHOUT FIRST SCHEDULING A TOUR WITH LISTING BROKER

PLEASE NOTE: Only Cafés whose primary focus is Breakfast/Brunch will be considered.
Interested parties should focus on community development and serve nutritious, health forward food.



Olesya Prokhorova
Senior Advisor
O: 503.539.1341
olesya.prokhorova@svn.com
OR #201226492



Turnkey Restaraunt For Lease

The Breathe Building

2311 SE 50th Ave, Portland, OR 97215

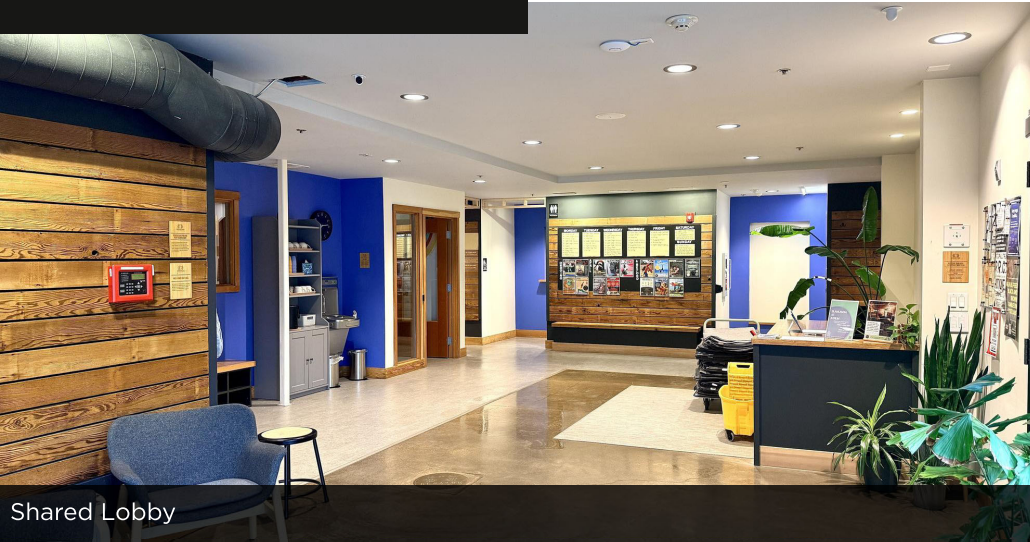

Shared Lobby

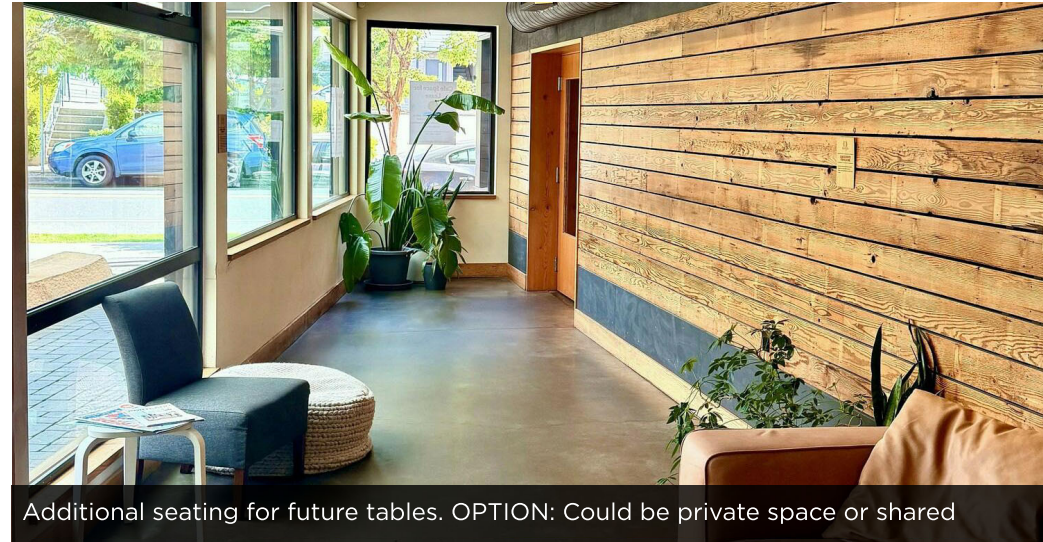

Additional seating for future tables. OPTION: Could be private space or shared

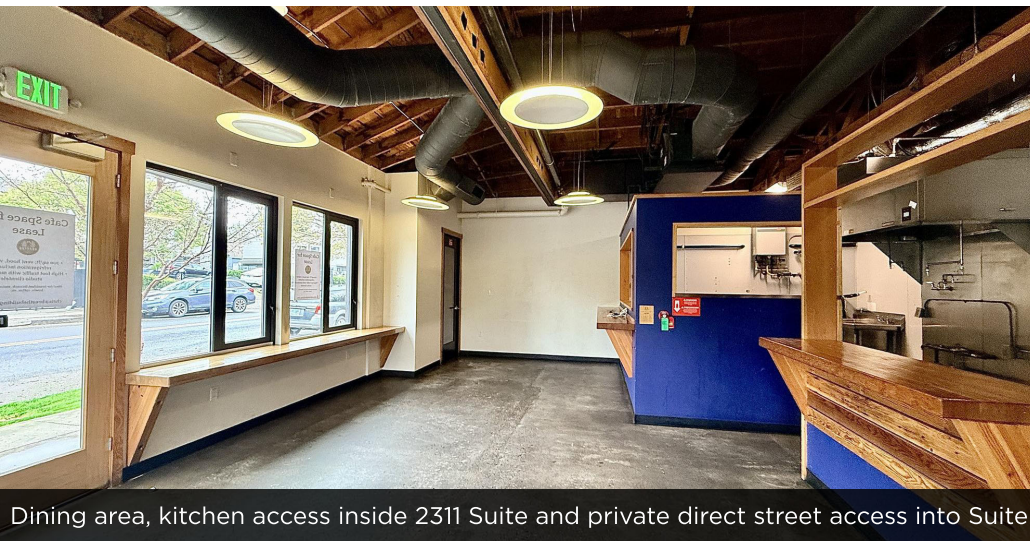

Dining area, kitchen access inside 2311 Suite and private direct street access into Suite

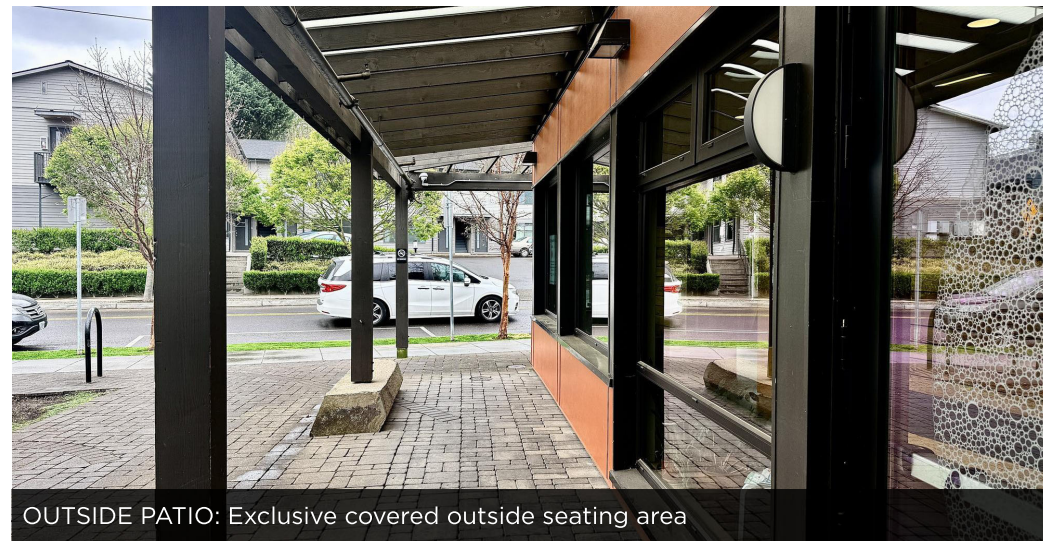

OUTSIDE PATIO: Exclusive covered outside seating area



Olesya Prokhorova
Senior Advisor
O: 503.539.1341
olesya.prokhorova@svn.com
OR #201226492

Turnkey Restaraunt For Lease

The Breathe Building

2311 SE 50th Ave, Portland, OR 97215



Type 1 Hood

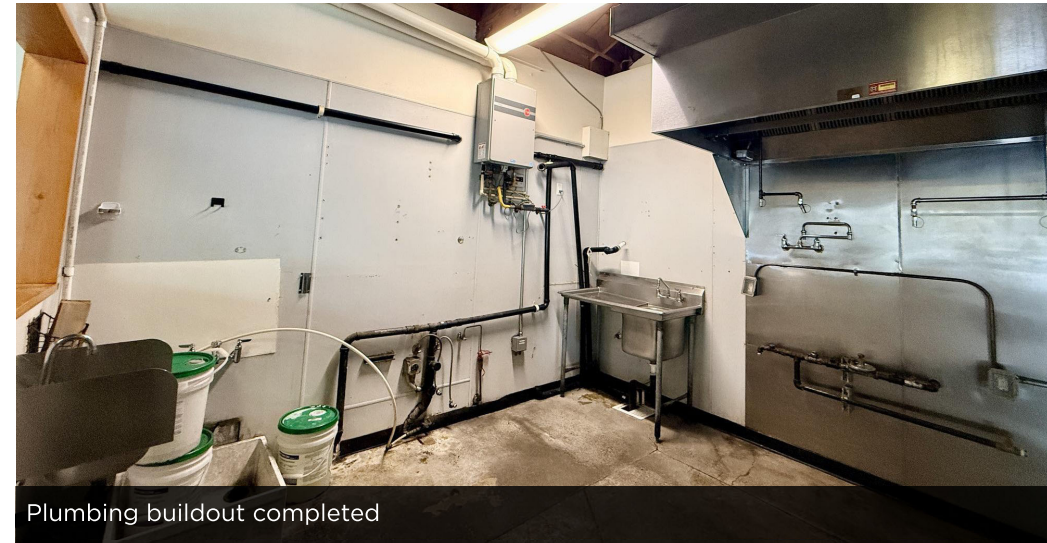

Plumbing buildout completed

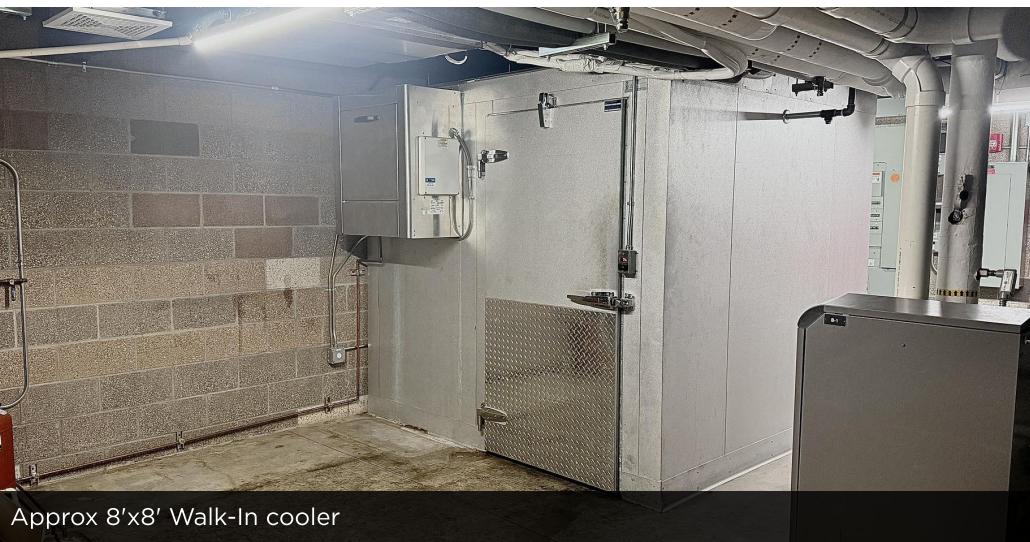

Approx 8'x8' Walk-In cooler



Additional hand washing stations



Olesya Prokhorova

Senior Advisor

O: 503.539.1341

olesya.prokhorova@svn.com

OR #201226492



Olesya Prokhorova
Senior Advisor
O: 503.539.1341
olesya.prokhorova@svn.com
OR #201226492

DEMOGRAPHIC SUMMARY

2311 SE 50th Ave, Portland, Oregon, 97215

Ring of 0.5 miles

KEY FACTS

7,889

Population



3,727

Households

38.8

Median Age

\$103,040

Median Disposable Income

EDUCATION

3%

No High School Diploma



8%

High School Graduate



18%

Some College



72%

Bachelor's/Grad/Prof Degree

INCOME



\$137,563

Median Household Income



\$77,364

Per Capita Income



\$331,530

Median Net Worth

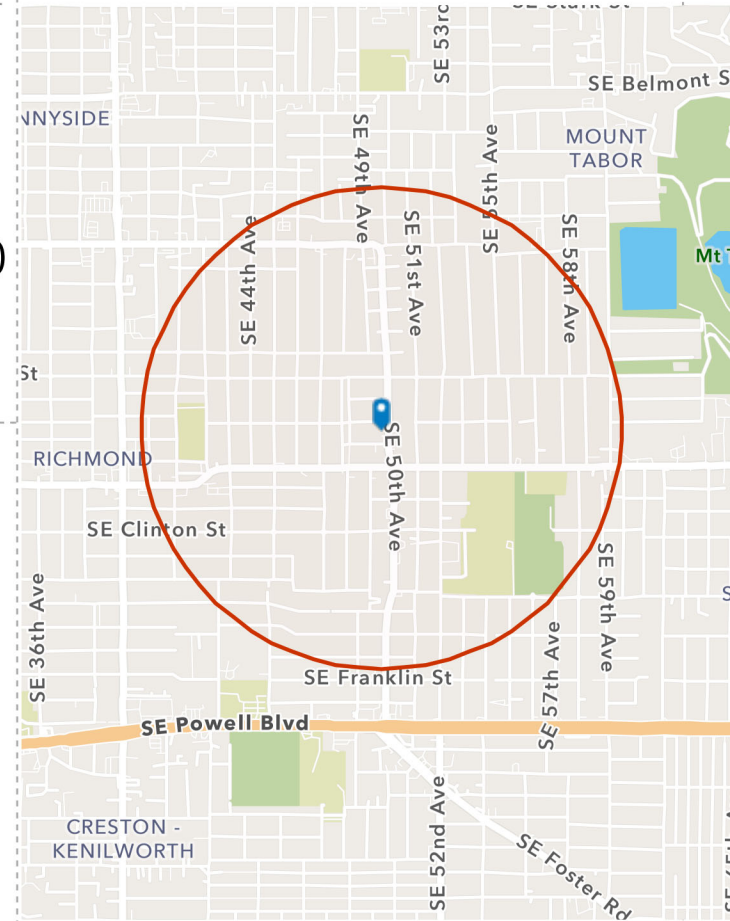
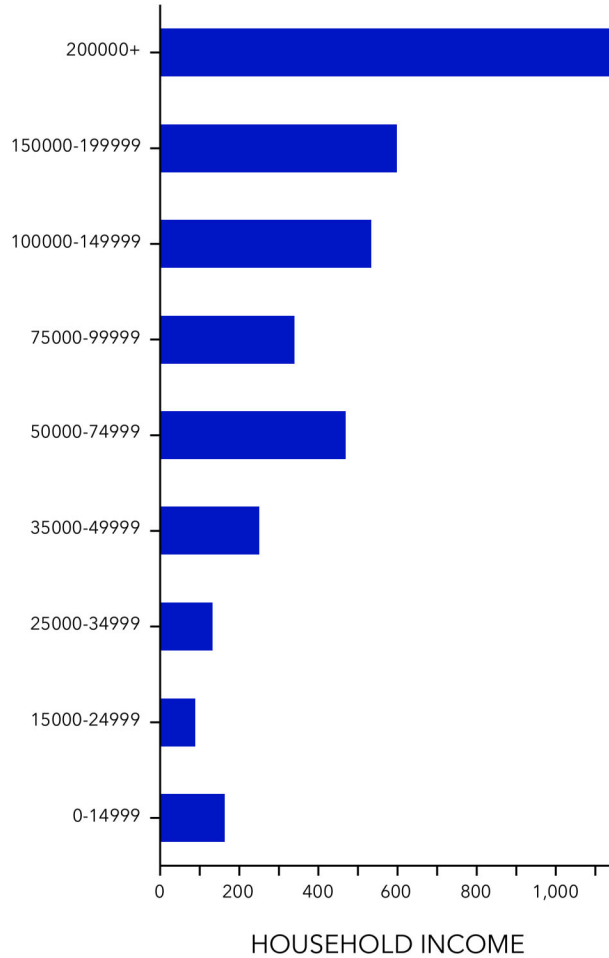

EMPLOYMENT



83%

White Collar



6%

Blue Collar



Services

11%

4.4%

Unemployment Rate



Turnkey Restaraunt For Lease

The Breathe Building

2511 SE 50th Ave, Portland, OR 97215

Located just near SE 50th & SE Division, this Richmond neighborhood area is a well-established dense residential neighborhood with is pedestrian friendly achieving a Walk Score of 91 Walker's Paradise and Bike Scope of 97 Biker's Paradise. This inner Southeast area is community-oriented retail with easy access to green spaces. The location uis within walking distance of many shops, restaraunts, and other community amenities indicating it is an active, mixed-use pocket within a residential setting, while offering additional retail traffic from SE Division.

Nearest traffic study shows great visibility with vehicle traffic at nearly 11,000 per day!

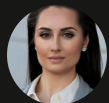

Olesya Prokhorova

Senior Advisor

O: 503.539.1341

olesya.prokhorova@svn.com

OR #201226492





Turnkey Restaraunt For Lease

The Breathe Building

2311 SE 50th Ave, Portland, OR 97215

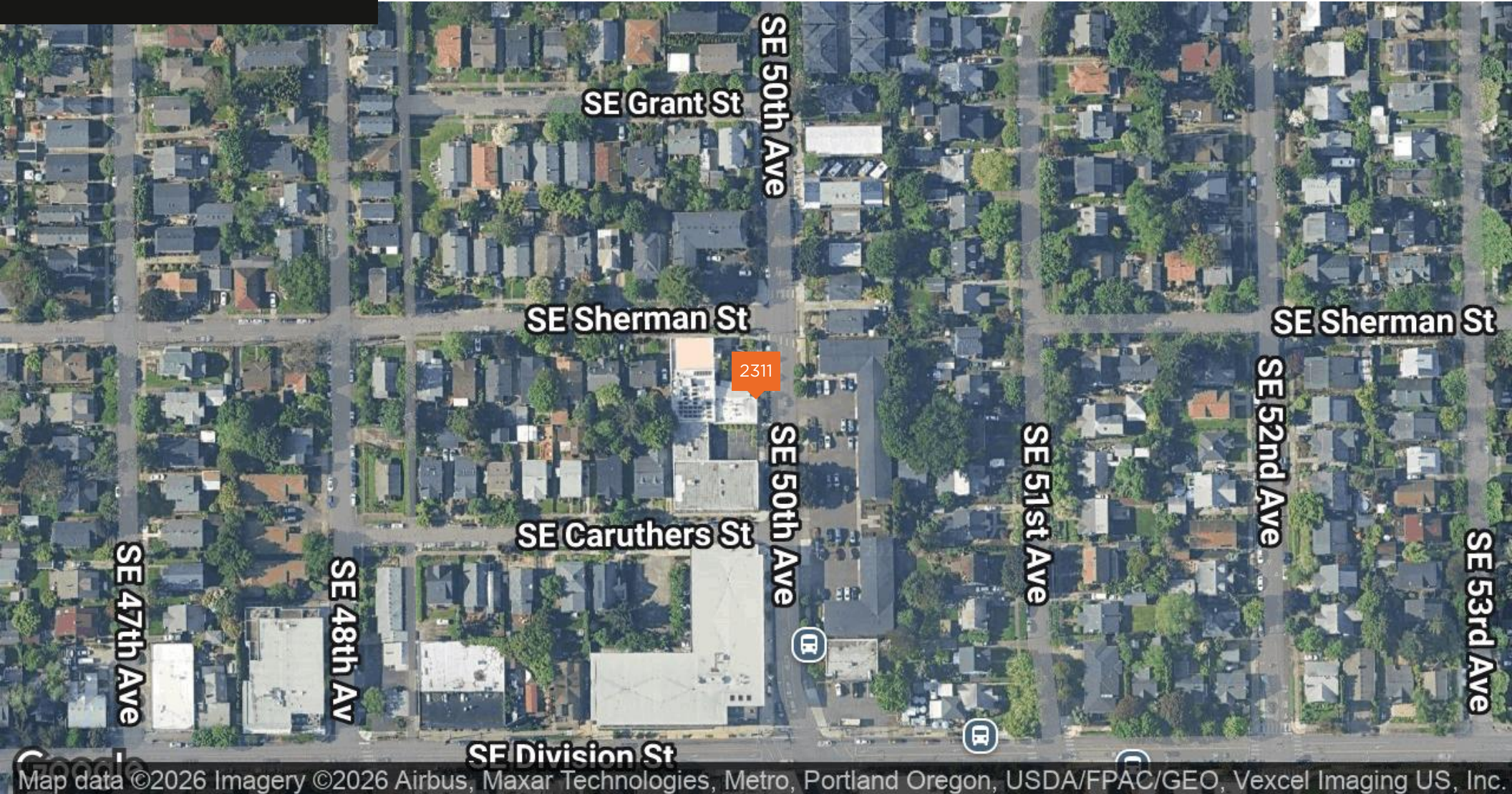

Olesya Prokhorova
Senior Advisor
O: 503.539.1341
olesya.prokhorova@svn.com
OR #201226492





DISCLAIMER

The material contained in this Offering Memorandum is furnished solely for the purpose of considering the purchase of the property within and is not to be used for any other purpose. This information should not, under any circumstances, be photocopied or disclosed to any third party without the written consent of the SVN® Advisor or Property Owner, or used for any purpose whatsoever other than to evaluate the possible purchase of the Property.

The only party authorized to represent the Owner in connection with the sale of the Property is the SVN Advisor listed in this proposal, and no other person is authorized by the Owner to provide any information or to make any representations other than contained in this Offering Memorandum. If the person receiving these materials does not choose to pursue a purchase of the Property, this Offering Memorandum must be returned to the SVN Advisor.

Neither the SVN Advisor nor the Owner make any representation or warranty, express or implied, as to the accuracy or completeness of the information contained herein, and nothing contained herein is or shall be relied upon as a promise or representation as to the future representation of the Property. This Offering Memorandum may include certain statements and estimates with respect to the Property. These Assumptions may or may not be proven to be correct, and there can be no assurance that such estimates will be achieved. Further, the SVN Advisor and the Owner disclaim any and all liability for representations or warranties, expressed or implied, contained in or omitted from this Offering Memorandum, or any other written or oral communication transmitted or made available to the recipient. The recipient shall be entitled to rely solely on those representations and warranties that may be made to it in any final, fully executed and delivered Real Estate Purchase Agreement between it and Owner.

The information contained herein is subject to change without notice and the recipient of these materials shall not look to Owner or the SVN Advisor nor any of their officers, employees, representatives, independent contractors or affiliates, for the accuracy or completeness thereof. Recipients of this Offering Brochure are advised and encouraged to conduct their own comprehensive review and analysis of the Property.

This Offering Memorandum is a solicitation of interest only and is not an offer to sell the Property. The Owner expressly reserves the right, at its sole discretion, to reject any or all expressions of interest to purchase the Property and expressly reserves the right, at its sole discretion, to terminate negotiations with any entity, for any reason, at any time with or without notice. The Owner shall have no legal commitment or obligation to any entity reviewing the Offering Memorandum or making an offer to purchase the Property unless and until the Owner executes and delivers a signed Real Estate Purchase Agreement on terms acceptable to Owner, in Owner's sole discretion. By submitting an offer, a prospective purchaser will be deemed to have acknowledged the foregoing and agreed to release the Owner and the SVN Advisor from any liability with respect thereto.



Olesya Prokhorova

Senior Advisor

O: 503.539.1341

olesya.prokhorova@svn.com

OR #201226492

