

SECTION NO. 1

MAP NO. 10045

MEADOWS

MARRA

FILED: NOVEMBER 16, 2004

NOTES:

Total area: 0.945± acres
Present Zone: GC General Commercial District.
Location of underground utilities taken by field measurement where practicable, otherwise taken from various other sources and are approximate only.
The premises shown hereon is within Zone "X" (minimal flooding) according to Federal Emergency Management Agency National Flood Insurance Program Flood Insurance Rate Map Community Panel No. 360572 0007 D, effective date: September 15, 1994.

LEGEND:

- indicates utility pole, anchor & overhead lines
- 12" CMP — indicates storm culvert
- 6" G — indicates gas main, gas valve & gas line marker
- 8" W — indicates water main, water valve & hydrant
- 18" D — indicates storm sewer, catch basin & manhole
- 8" S — indicates sanitary sewer, sewer vent & manhole
- TEL — indicates underground telephone line, manhole & box
- UE — indicates underground electric line & manhole
- CATV — indicates underground television cable & box

8394

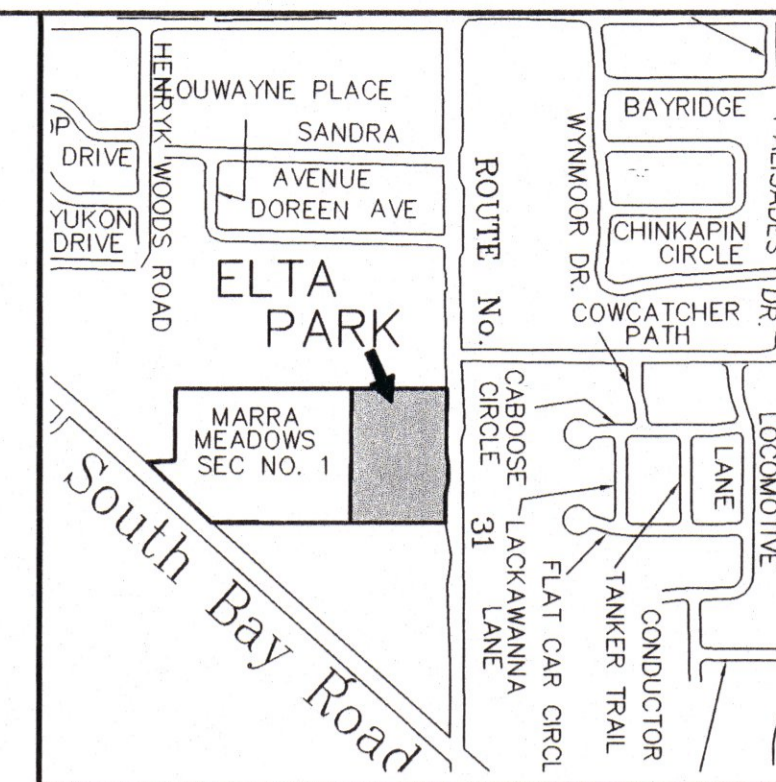

LOCATION PLAN
Scale: 1" = 2000'

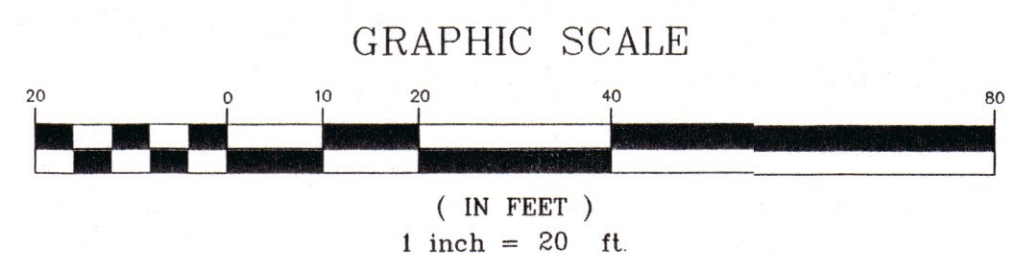
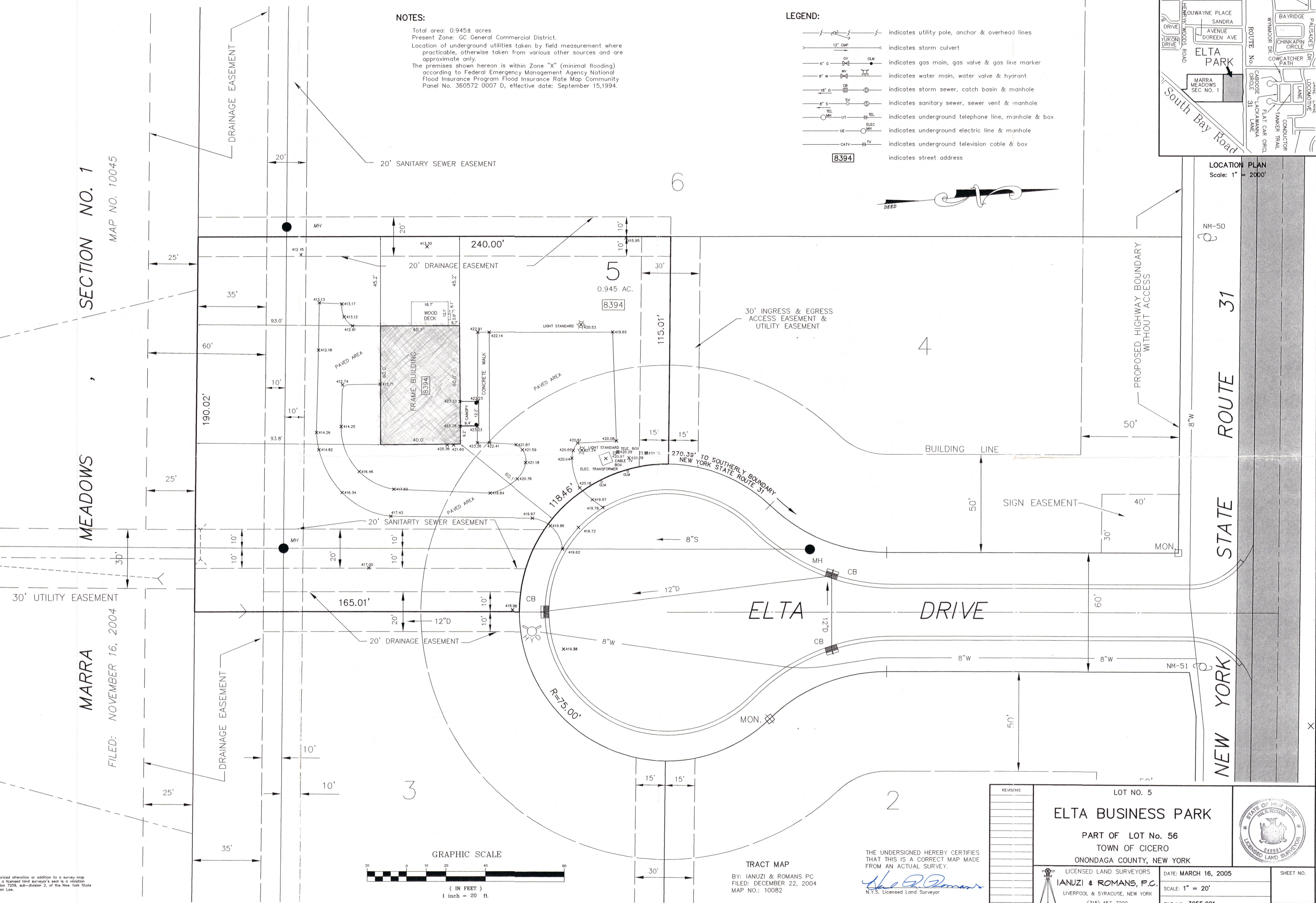

TRACT MAP
BY: IANUZI & ROMANS PC
FILED: DECEMBER 22, 2004
MAP NO.: 10082

THE UNDERSIGNED HEREBY CERTIFIES THAT THIS IS A CORRECT MAP MADE FROM AN ACTUAL SURVEY.
John P. Romans
N.Y.S. Licensed Land Surveyor

REVISIONS	LOT NO. 5			SHEET NO.
	ELTA BUSINESS PARK PART OF LOT No. 56 TOWN OF CICERO ONONDAGA COUNTY, NEW YORK			
	LICENSED LAND SURVEYORS	DATE: MARCH 16, 2005		
	IANUZI & ROMANS, P.C.	LIVERPOOL & SYRACUSE, NEW YORK	SCALE: 1" = 20'	
	(315) 457-7200		FILE NO.: 3055.001	F.B. NO.1175

Unauthorized alteration or addition to a survey map bearing a licensed land surveyor's seal is a violation of section 7209, sub-division 2, of the New York State Education Law.