

# FOR LEASE

Light industrial space near downtown and I-95 / I-495

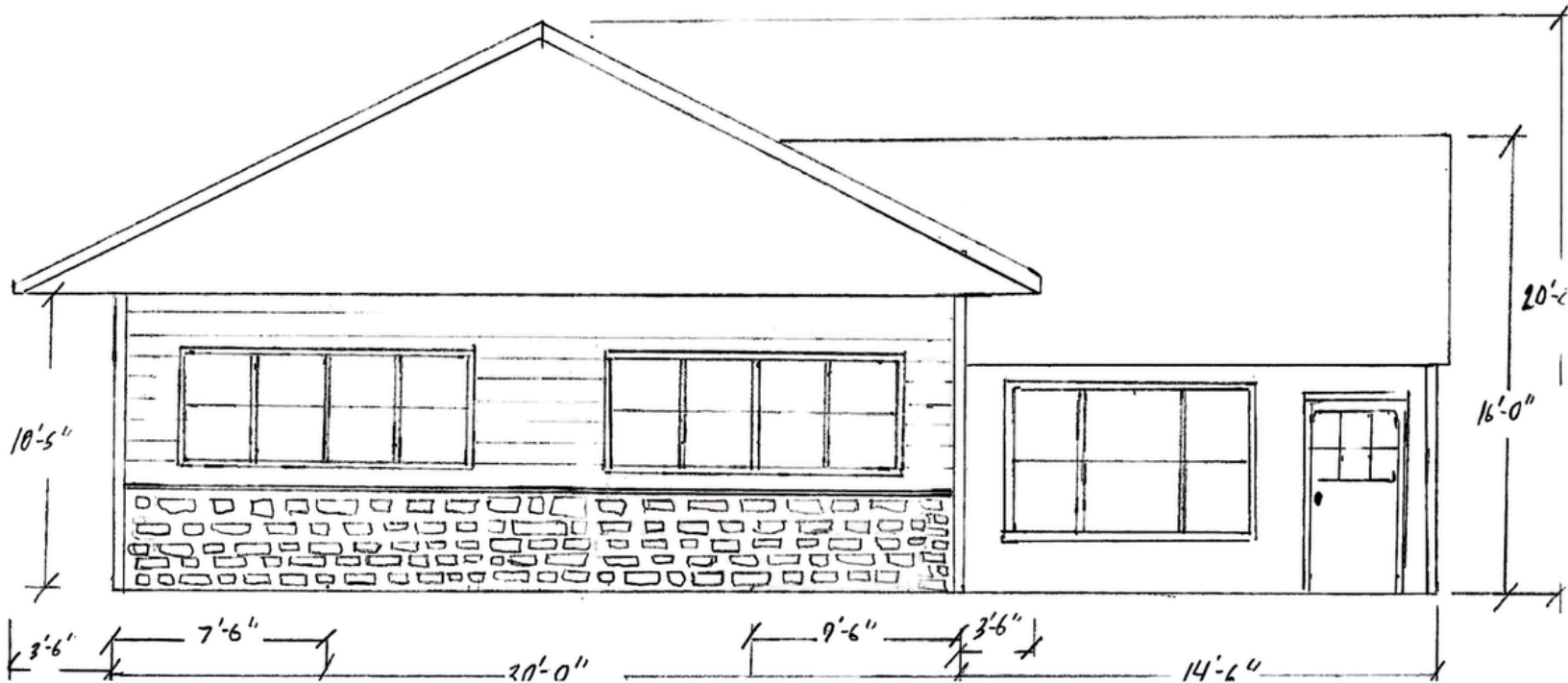

**46 ELM  
STREET**

Amesbury, MA 01913

ADELINE MATTON  
MA, ME & NH Broker, Realtor®  
aluxety.com

THE  
COMMERCIAL  
GROUP ALUXETY  
— REAL ESTATE —

# TABLE OF CONTENTS

---

## Property Information

pg. 3

- The Property
- Photography
- Proposed Build Out

## Location Information

pg. 7

- Location Map
- Regional Map
- Retailer Map

## Demographics

pg. 10



*Adeline Matton*

MA, ME & NH Broker  
REALTOR®  
978.884.5609  
tcg@aluxety.com  
aluxety.com

THE  
COMMERCIAL  
GROUP ALUXETY  
— REAL ESTATE —

19 Elm St, Amesbury, MA 01913

---

**DISCLAIMER:** Acculux, Inc. (d/b/a Aluxety) and the reported owner(s) (“Owner(s)”) of the property referenced herein (“Property”) present this Offering Memorandum (“Memorandum”) to assist the recipient(s) (“You” or “Your”) in evaluating the Property and it is intended solely for Your limited use in determining whether you desire to lease the Property. This Memorandum contains a brief summary of selected information pertaining to the Property and should not be considered all-inclusive or permanent. The information in this Memorandum has been obtained from sources believed to be reliable, however, Aluxety has not verified it and neither Owner(s) nor Aluxety make any guaranty, warranty or representation, express or implied, as to the accuracy or completeness of this Memorandum or the information contained herein.

It is highly recommended that You independently verify each item of information contained in this Memorandum and have the same reviewed by your tax accountant, investment advisor, and/or legal counsel. This Memorandum and any ongoing or future communications You may have with Aluxety and/or Owner(s) and its and their respective officers, brokers, agents, affiliates or employees regarding this Memorandum or the Property does not in any constitute or convey any guaranty warranty or representation, express or implied, or legal, investment or tax advice to You. All assumptions, projections, estimates and/or opinions expressed or implied in this Memorandum to boundary, area, height, acreage, building or premises size or square footage are approximations only and should be independently verified by You. You should conduct your own investigations and due diligence of the Property, including without limitation to environmental and physical condition inspections and reach your own conclusions regarding the suitability of the Property for investment.

Aluxety and Owner(s) assume no responsibility for the accuracy or completeness of any information contained in this Memorandum. Aluxety and Owner(s) expressly disclaim any implied or expressed warranties of merchantability, fitness for a particular purpose or non-infringement of intellectual property relating to this Memorandum. In no event shall Aluxety or Owner(s), and its and their respective officers, brokers, agents, affiliates or employees be liable for any damages resulting from the reliance on or use of any information in this Memorandum, including but not limited to direct, special, indirect, consequential or incidental damages. The Affiliate (“Aluxety”) represents Owner(s) and not You and this Memorandum and the information contained herein shall not be used by You in anyway that is detrimental to Owner(s) or Aluxety.

The Owner(s) shall have no legal commitment or obligation to You or any person(s) or entity reviewing this Memorandum or making an offer to purchase, lease, or finance the Property unless and until written agreement(s) for the purchase or finance of the Property are considered satisfactory to Owner(s) in its sole and absolute discretion and have been fully executed, delivered, and approved by the Owner(s) and any conditions to the Owner(s)'s obligations therein have been fully satisfied. The Owner(s) expressly reserves the right, at its sole and absolute discretion, to reject any or all expressions of interest or offers to purchase or lease the Property, and/or to terminate discussion with You or any other person or entity at any time with or without notice, which may or may not arise as a result of review of the Memorandum.

# THE PROPERTY

---

46 ELM ST, AMESBURY, MA

Renovations underway. This is your chance to lease a space that will be transformed into a modern, attractive location for your business. Great opportunity to bring your business to Amesbury with this commercial flex space property. Located as you enter downtown; this desirable location is in close proximity to the bus station and municipal parking lots. Zoned Central Industrial (IC) there are multiple permitted uses for this location: food service, entertainment, retail, fitness, small car dealership and more. The existing building offers 2,616 square feet with an open floor plan, 14 ft ceilings and 2 bathrooms. Property to be delivered white box condition with all drywall completed, all new doors and windows, and new exterior siding. Updated gas HVAC system and 3 phase electric. Located within 10 minutes of both I95 and I495. This is your chance to lease a space that will be transformed into a modern, attractive location for your business and still time to incorporate customizations.

## PROPERTY SUMMARY

---

Lease Rate:	\$17/SF NNN
Building SF:	2,616
Lot Size:	0.28 AC (12,050 SF)
Parking Spaces:	15+
2026 Taxes:	\$4,860/YR
Zoning:	IC

## LOCATION SUMMARY

---

Less than 2 mi to I-95 & I-495
0.2 mi to MVRTA bus station
0.1 mi to downtown Amesbury
4.7 mi to NH border
Located on a main street with high visibility





# PROPOSED BUILD OUT

46 ELM ST, AMESBURY, MA

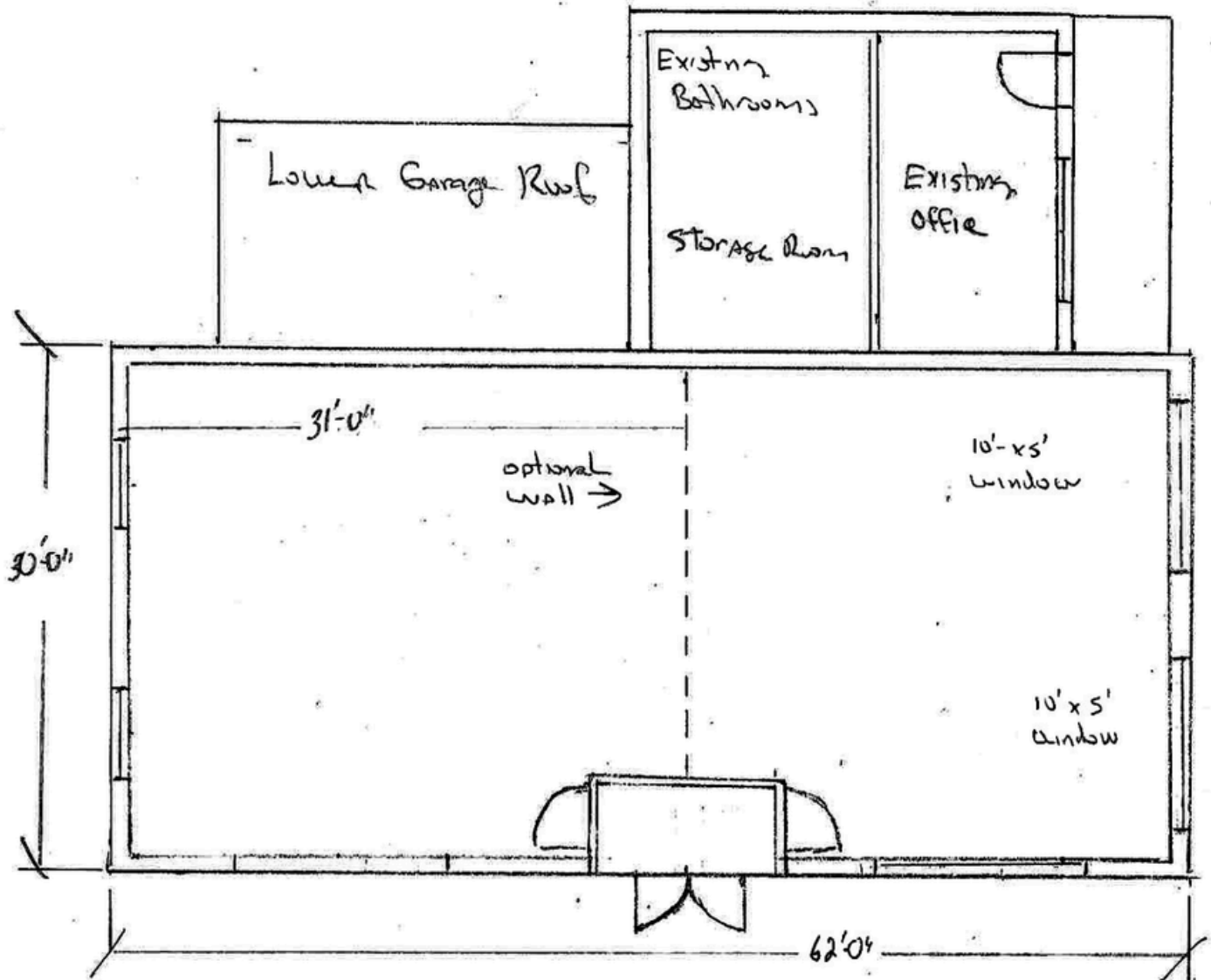

**Adeline Matton**

MA, ME & NH Broker, REALTOR®

978.884.5609

tcg@aluxety.com

**THE  
COMMERCIAL  
GROUP ALUXETY**  
— REAL ESTATE —

# GIS MAP

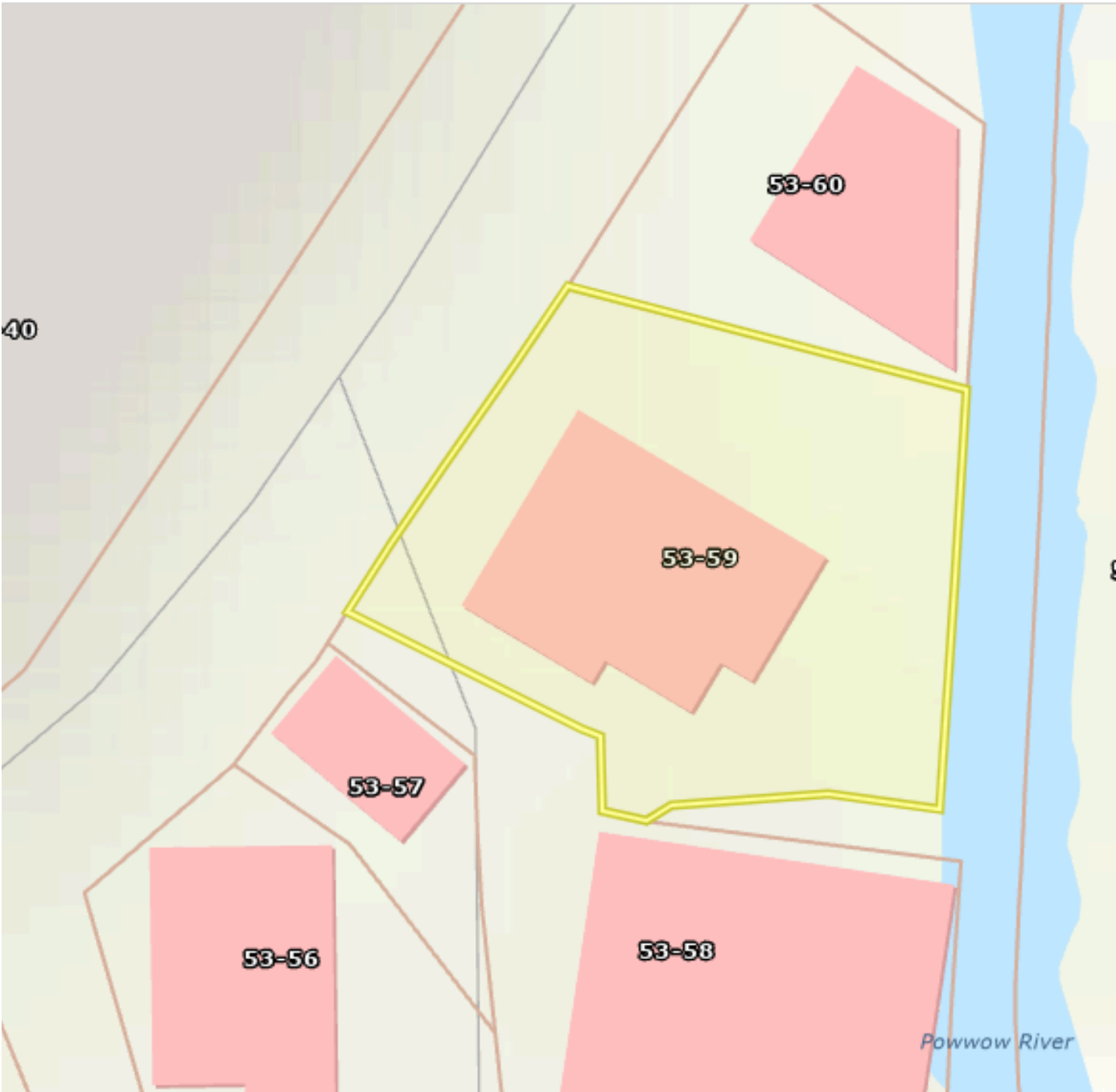

**Adeline Matton**

MA, ME & NH Broker, REALTOR®  
978.884.5609  
tcg@aluxety.com

**THE  
COMMERCIAL  
GROUP ALUXETY**  
— REAL ESTATE —

## LOCATION MAP

---

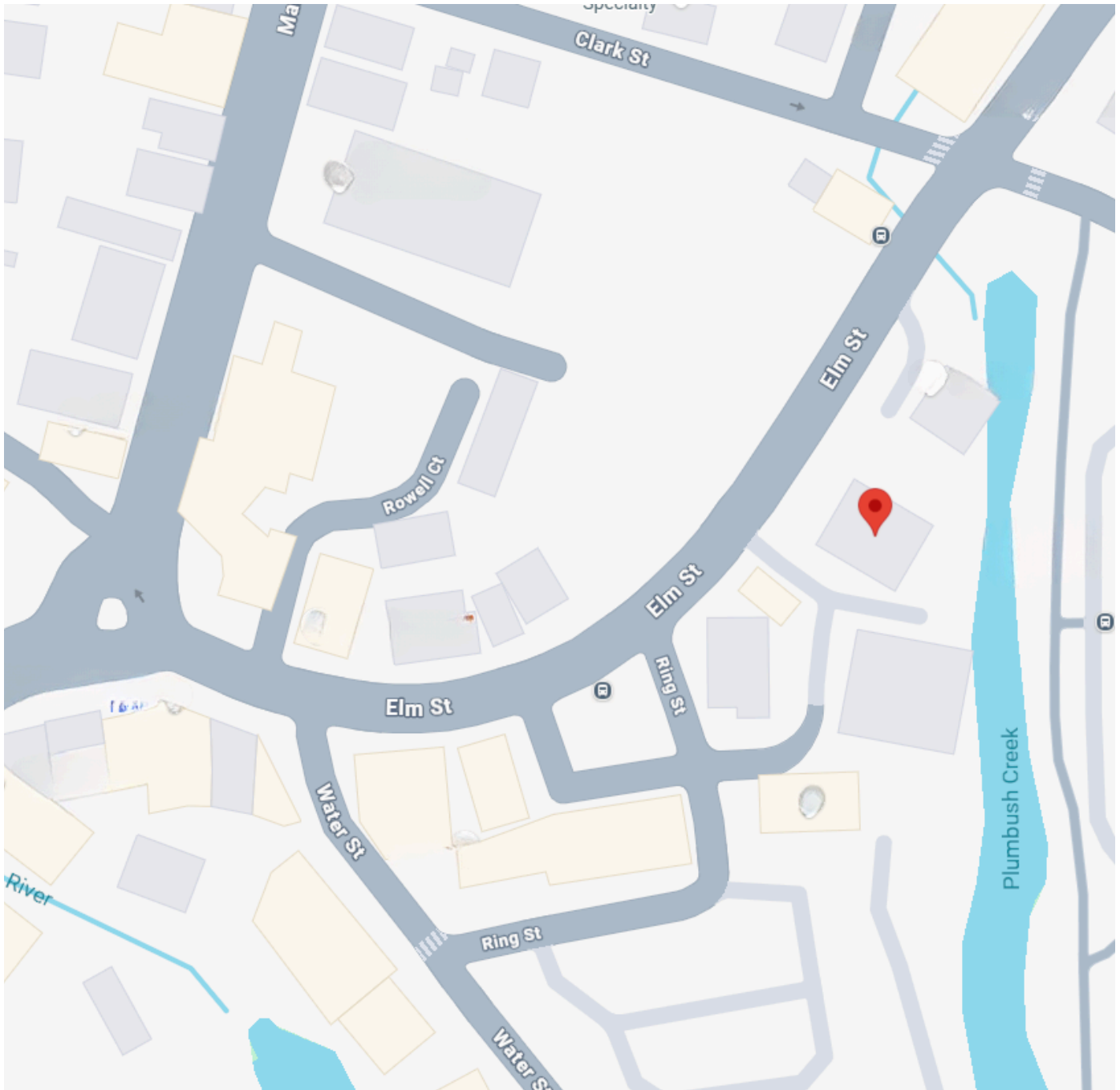

**Adeline Matton**

MA, ME & NH Broker, REALTOR®

978.884.5609

[tcg@aluxety.com](mailto:tcg@aluxety.com)

**THE  
COMMERCIAL  
GROUP ALUXETY**  
— REAL ESTATE —

## REGIONAL MAP

---

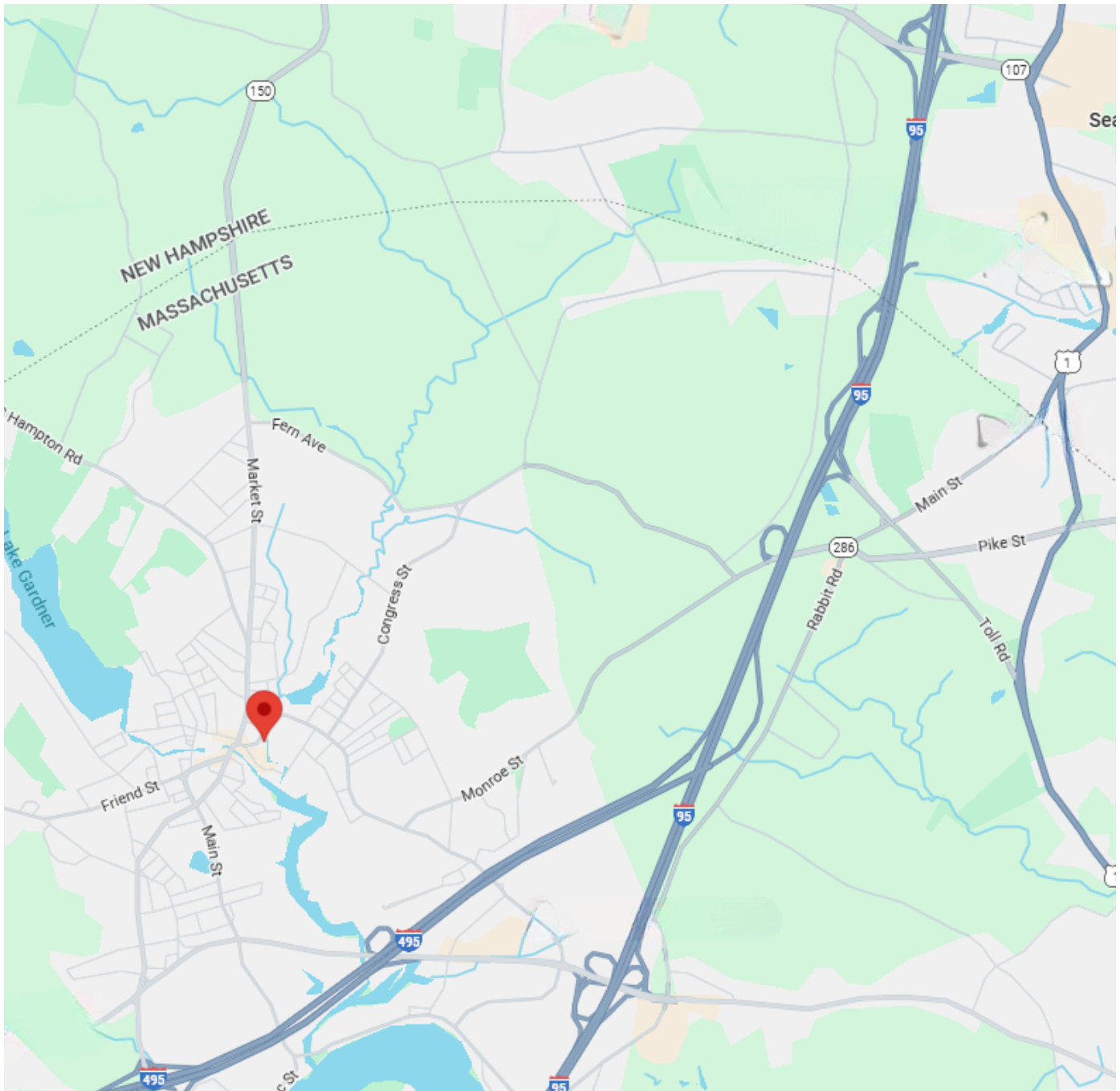

Adeline Matton

MA, ME & NH Broker, REALTOR®

978.884.5609

[tcg@aluxety.com](mailto:tcg@aluxety.com)

THE  
COMMERCIAL  
GROUP ALUXETY  
— REAL ESTATE —

# DEMOGRAPHICS

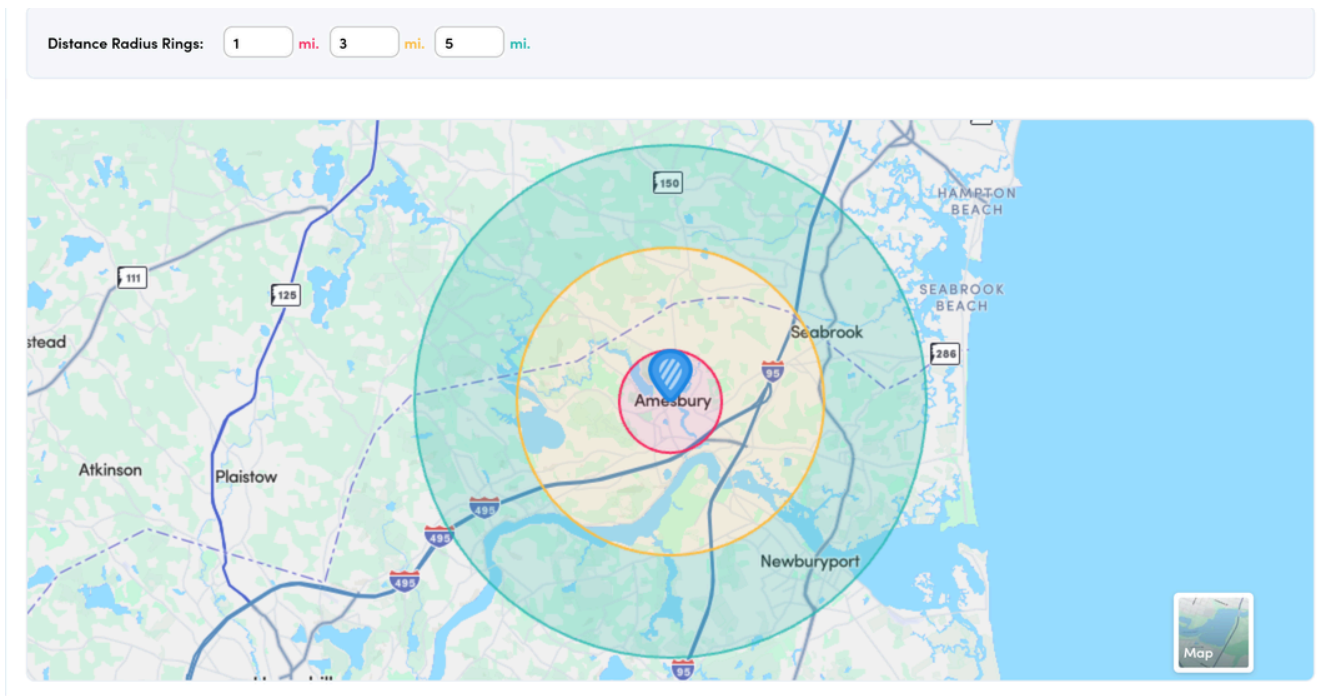

## POPULATION

	1 mi	2 mi	5 mi
<b>Total Population</b>	9,218	16,348	57,592
<b>Average Age</b>	44	44	45

## HOUSEHOLD & INCOME

	1 mi	2 mi	5 mi
<b>Total Households</b>	4,132	7,079	24,218
<b>Average Household Income</b>	\$116,300	\$132,700	\$147,300
<b>Average Home Value of Owner Occupied Units</b>	\$508,700	\$535,800	\$632,800

## ANNUAL CONSUMER SPEND

	1 mi	2 mi	5 mi
<b>Total Retail</b>	\$187M	\$354.8M	\$1.3B
<b>Total Non-Retail</b>	\$81.3M	\$159.1M	\$159.1M
<b>Total Spend</b>	\$268.3M	\$513.9M	\$2B

## TRAFFIC COUNTS

	AADT
<b>Main Street, Amesbury</b>	5,091
<b>I-95 at Macy St, Amesbury</b>	35,577
<b>I-495 at Macy St, Amesbury</b>	29,741



*Adeline Matton*

MA, ME & NH Broker  
REALTOR®  
978.884.5609  
tcg@aluxety.com  
aluxety.com

**THE**  
**COMMERCIAL**  
**GROUP** **ALUXETY**  
— REAL ESTATE —

19 Elm St, Amesbury, MA 01913