

FOR LEASE

• **RETAIL/WAREHOUSE/STORAGE** •

**445 S
BROADWAY**

DOWNTOWN LOS ANGELES

CBRE

URBANGROUP

PROPERTY FACTS



Building Size: ±44,882 SF



Year Built/Renovated: 1902



Full-Floor Availabilities:

Basement - 12,000 SF (Move In Ready!)

1st Floor - 10,000 SF (Move In Ready!)

2nd Floor - 10,000 SF (Move In Ready!)

3rd Floor - 8,000 SF (Move In Ready!)

4th Floor - 5,000 SF (Move In Ready!)



Asking Rate: \$1.25 MG

PROPERTY HIGHLIGHTS



Move in Ready!



Building Signage Available



Loading off Street



Expansion capabilities



Retail and Amenities



Walk Score - 98



Riders Paradise - 100



Bike Score - 85



Located Adjacent to Grand Central Market

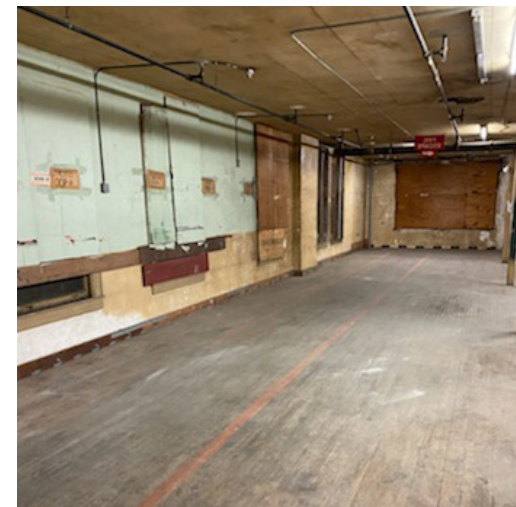
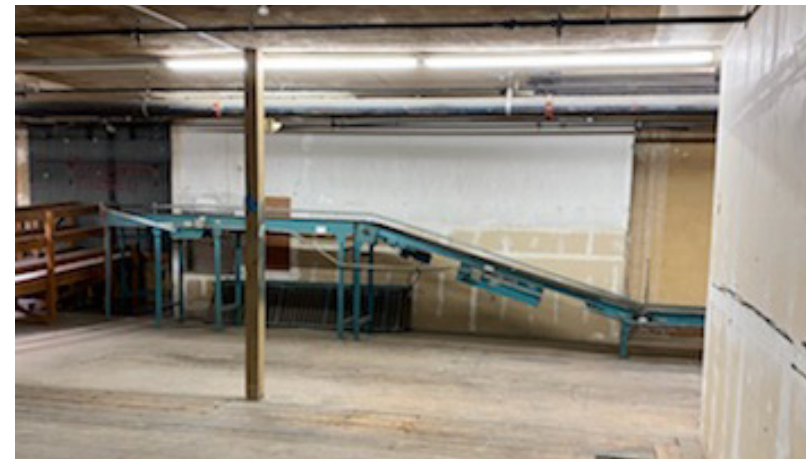

BE A PART OF THE RESURGENCE OF BROADWAY DOWNTOWN LA'S HOTTEST CORRIDOR



CONTACTS

RYAN PHILLIPS

+1 213 613 3431
ryan.phillips@cbre.com
Lic # 01826182

PHIL HAUSPURG

+1 310 550 2510
phil.hauspurg@cbre.com
Lic. 02012230

PHILLIP SAMPLE

+1 213 613 3301
phillip.sample@cbre.com
Lic. 01145593

CHRIS CARAS

+1 213 613 3303
chris.caras@cbre.com
Lic. 01229700

CBRE

URBANGROUP

**445 S
BROADWAY**

445

**GRAND
OPENING**

**MATTRE
CENTRA**
DTLA ♦ LOS ANGELES ♦ BURBANK

© 2022 CBRE, Inc. All rights reserved. This information has been obtained from sources believed reliable, but has not been verified for accuracy or completeness. You should conduct a careful, independent investigation of the property and verify all information. Any reliance on this information is solely at your own risk. All marks displayed on this document are the property of their respective owners, and the use of such logos does not imply any affiliation with or endorsement of CBRE. Photos herein are the property of their respective owners. Use of these images without the express written consent of the owner is prohibited. PMStudio_27September2022