

# FOR LEASE

# OAK CREEK MARKETPLACE

1040 Miamisburg Centerville Road, Washington Township, OH 45459



TC Bartoszek  
tc@lee-associates.com  
D 513.588.1840

Molly Hoffman  
mhoffman@lee-associates.com  
D 513.588.1843

**LEE & ASSOCIATES**  
COMMERCIAL REAL ESTATE SERVICES

All information furnished regarding property for sale, rental or financing is from sources deemed reliable, but no warranty or representation is made to the accuracy thereof and same is submitted to errors, omissions, change of price, rental or other conditions prior to sale, lease or financing or withdrawal without notice. No liability of any kind is to be imposed on the broker herein. The listing agent is also a part owner.



FOR LEASE

# OAK CREEK MARKETPLACE

1040 Miamisburg Centerville Road Washington Township, OH 45459

**AVAILABLE:** 1,819 SF

**PRICING:** \$35.00 PSF + \$9.25 PSF NNN

## PROPERTY INFORMATION:

- Restaurant space with hood
- 120/280V 3 phase 400 amp electrical
- Connection to common grease trap in place
- Whole Foods anchored retail center
- Corner traffic light access
- Dayton's strongest retail market
- Close proximity to I-675 and I-75

## TRAFFIC COUNTS:

- Miamisburg Centerville Road- 25,500 VPD
- McEwen Road- 7,448 VPD



SITE PLAN

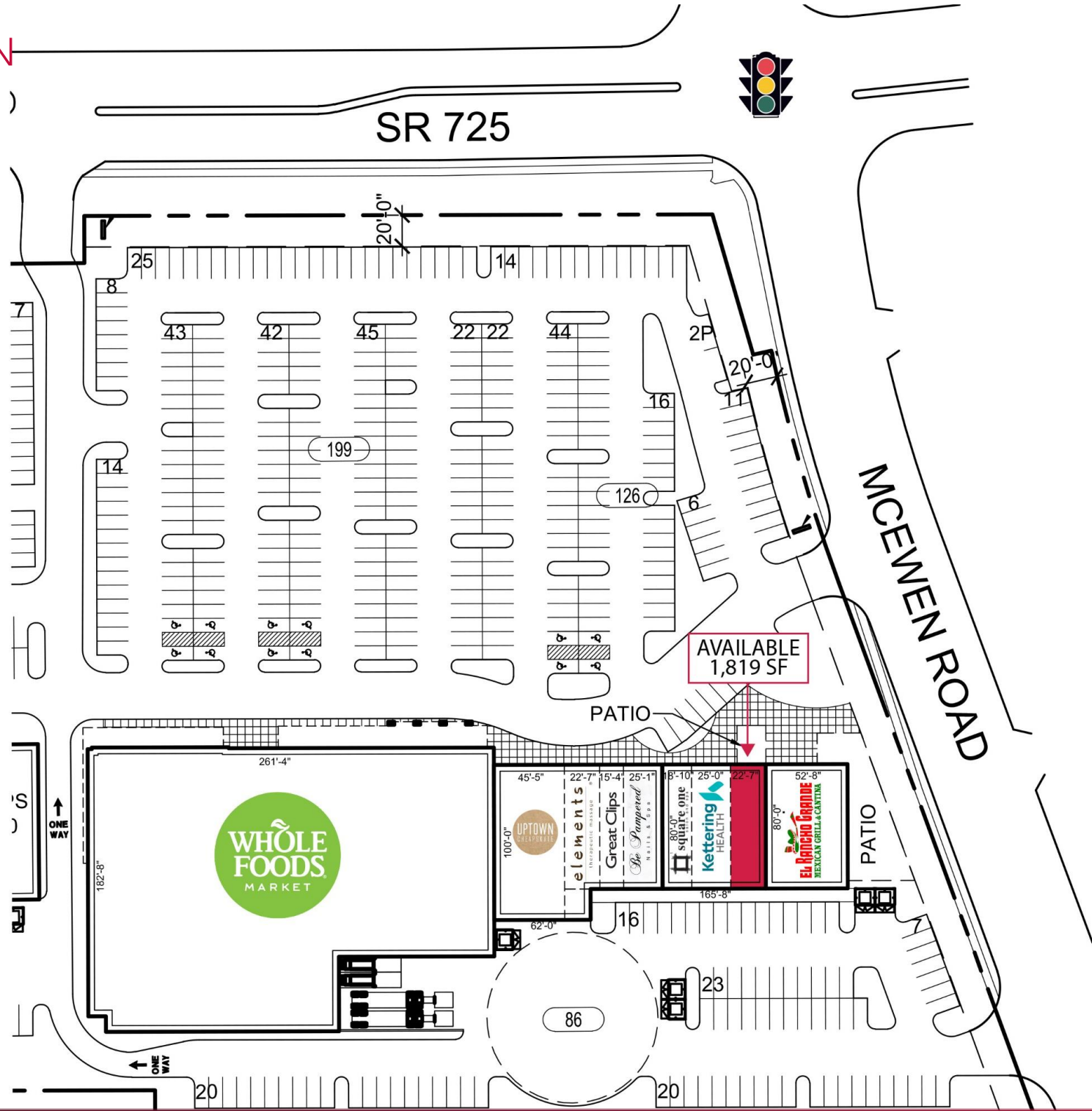



# AERIAL OAK CREEK MARKETPLACE

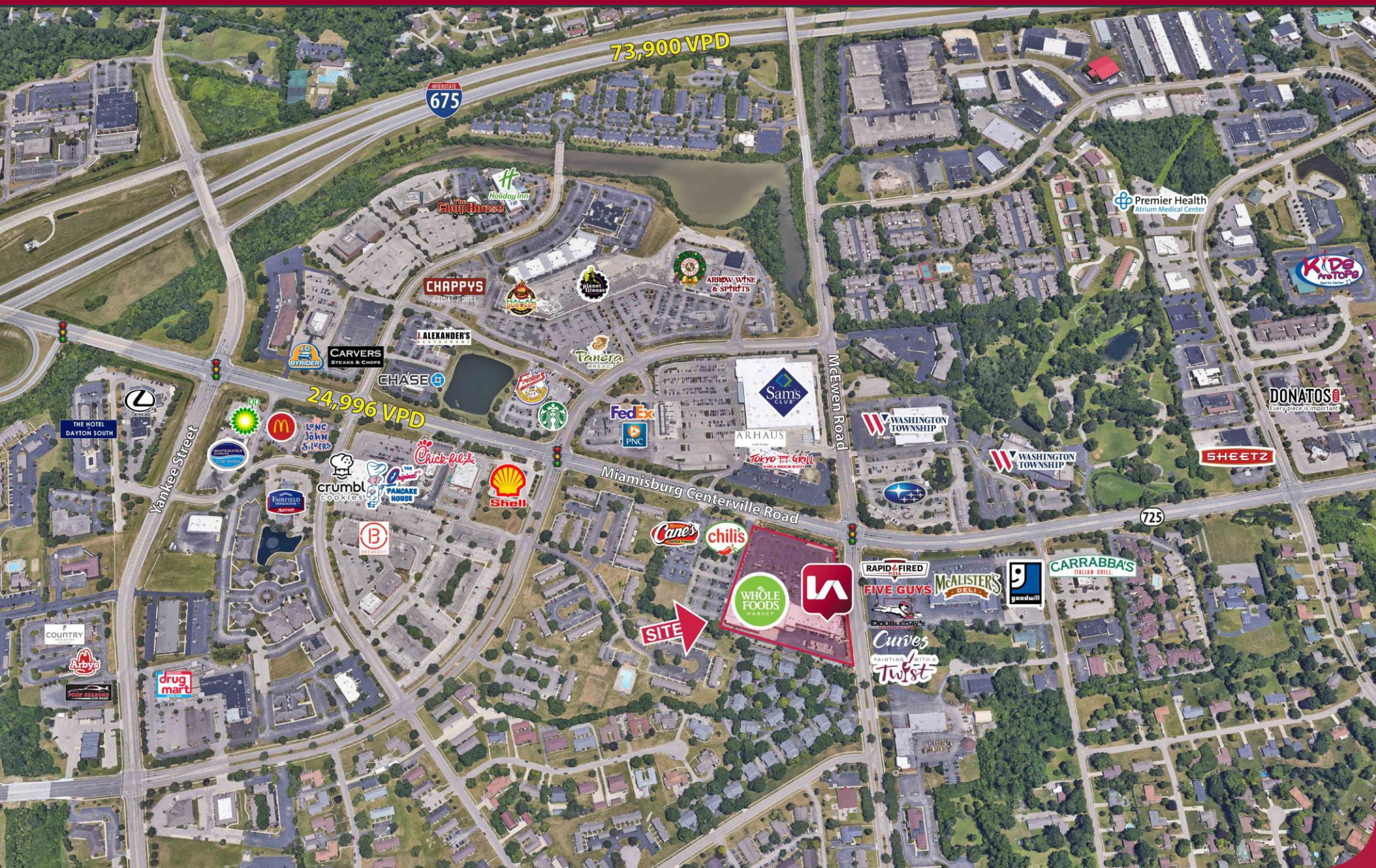



# AERIAL OAK CREEK MARKETPLACE

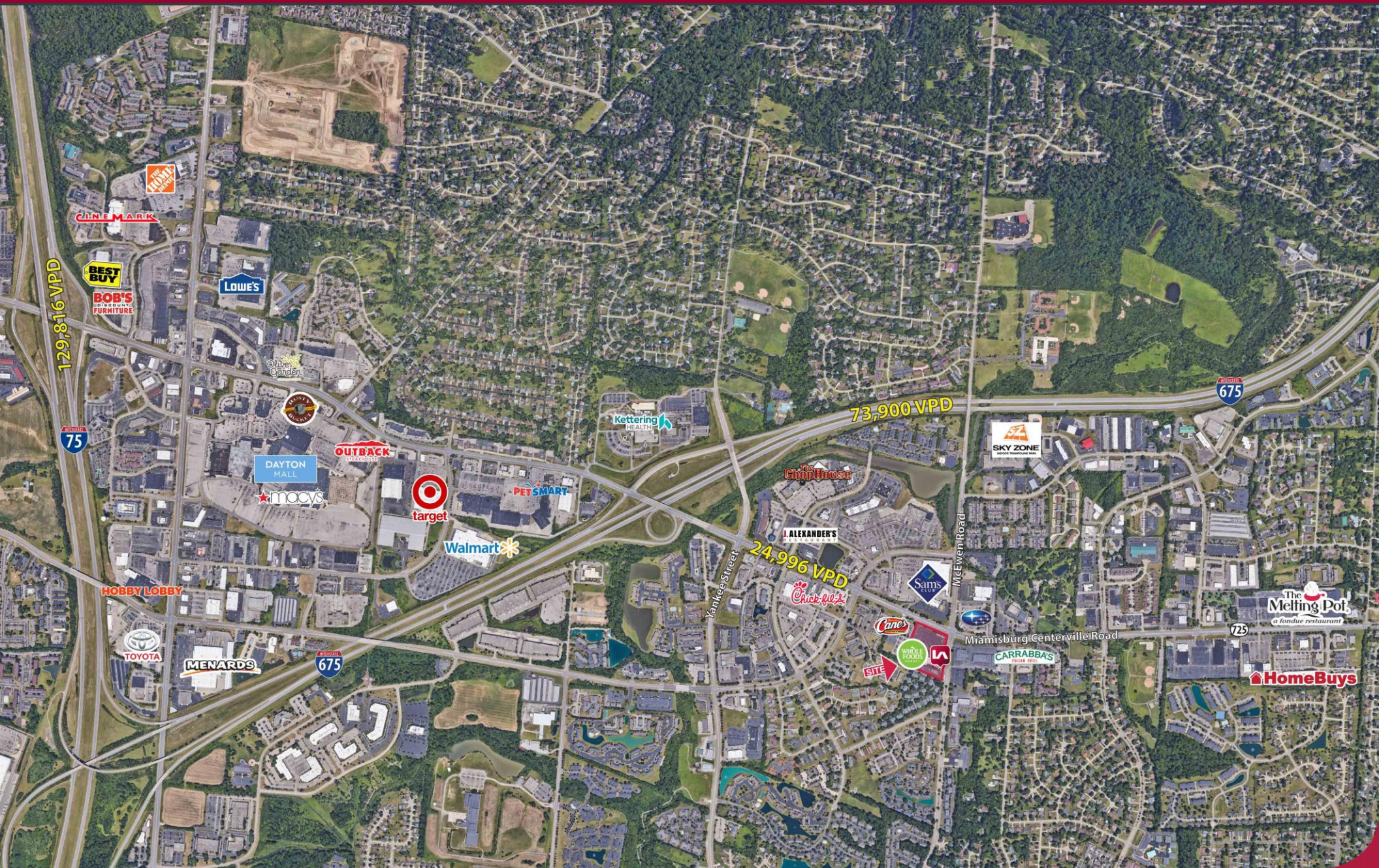



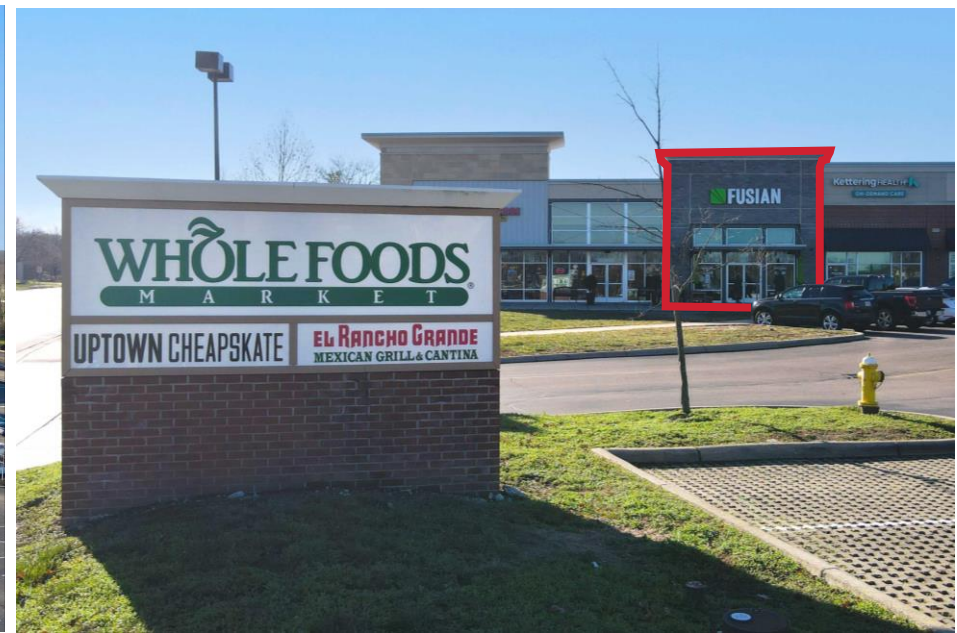



# DEMOGRAPHICS

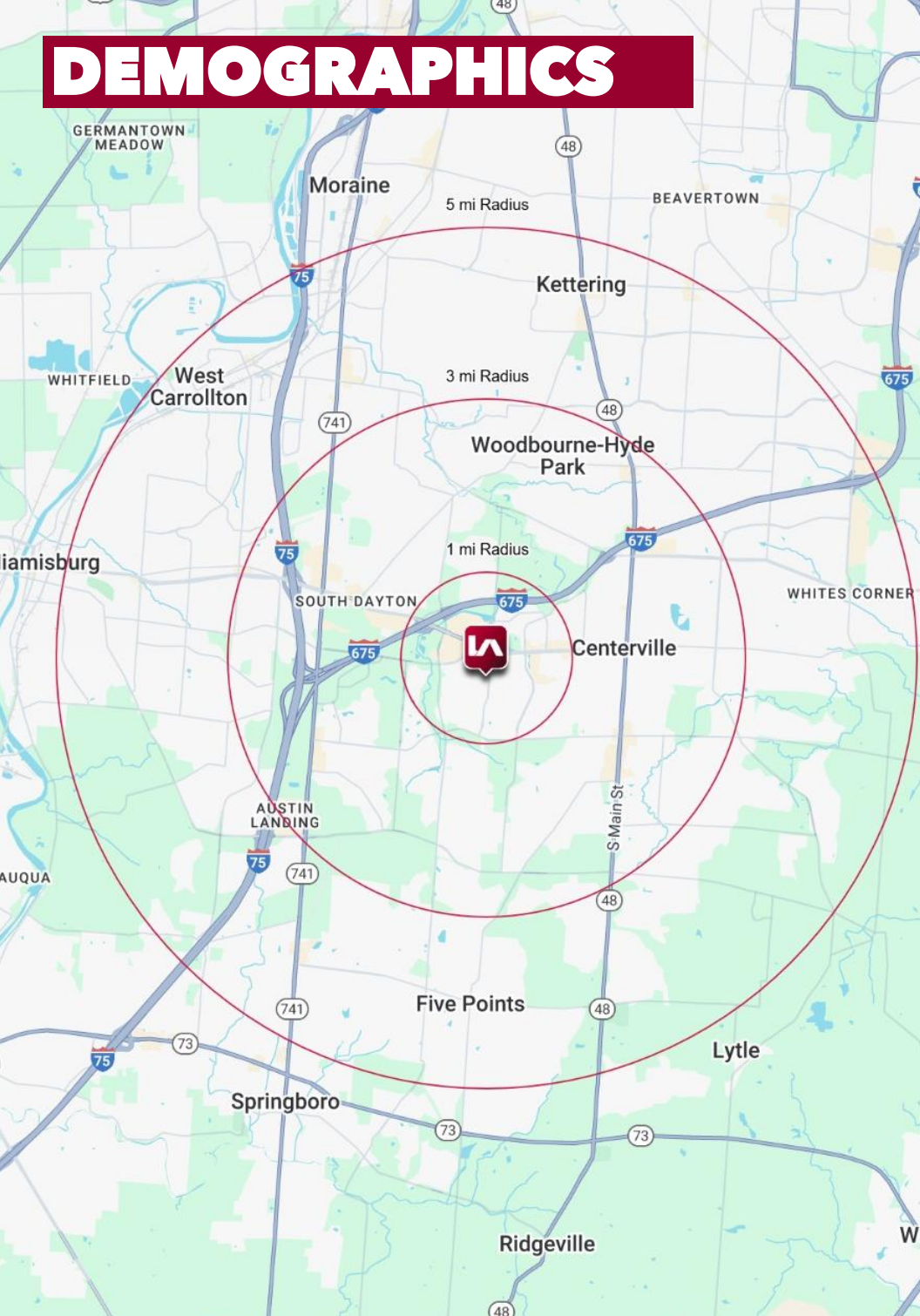

	1 MI RADIUS	3 MI RADIUS	5 MI RADIUS
<b>POPULATION</b>			
2024 Estimated Population	7,548	58,194	161,575
2029 Projected Population	7,454	58,196	162,609
2020 Census Population	7,666	59,913	164,355
2010 Census Population	7,465	55,564	154,110
Projected Annual Growth 2024 to 2029	-0.2%	-	0.1%
Historical Annual Growth 2010 to 2024	-	0.3%	0.3%
<b>HOUSEHOLDS</b>			
2024 Estimated Households	3,805	26,454	70,484
2029 Projected Households	3,709	26,077	70,078
2020 Census Households	3,813	26,545	70,438
2010 Census Households	3,678	24,495	65,687
Projected Annual Growth 2024 to 2029	-0.5%	-0.3%	-0.1%
Historical Annual Growth 2010 to 2024	0.2%	0.6%	0.5%
<b>AGE</b>			
2024 Est. Population Under 10 Years	11.0%	11.4%	11.6%
2024 Est. Population 10 to 19 Years	11.4%	11.5%	12.0%
2024 Est. Population 20 to 29 Years	12.4%	12.4%	11.3%
2024 Est. Population 30 to 44 Years	19.7%	18.9%	18.9%
2024 Est. Population 45 to 59 Years	17.7%	17.0%	17.7%
2024 Est. Population 60 to 74 Years	18.5%	18.0%	18.3%
2024 Est. Population 75 Years or Over	9.3%	10.7%	10.1%
2024 Est. Median Age	40.4	41.8	42.0
<b>MARITAL STATUS &amp; GENDER</b>			
2024 Est. Male Population	46.7%	48.8%	48.9%
2024 Est. Female Population	53.3%	51.2%	51.1%
2024 Est. Never Married	33.4%	27.2%	26.1%
2024 Est. Now Married	42.1%	50.7%	52.9%
2024 Est. Separated or Divorced	18.7%	15.3%	14.7%
2024 Est. Widowed	5.8%	6.7%	6.3%
<b>INCOME</b>			
2024 Est. HH Income \$200,000 or More	8.5%	12.2%	11.9%
2024 Est. HH Income \$150,000 to \$199,999	11.5%	10.8%	9.9%
2024 Est. HH Income \$100,000 to \$149,999	17.1%	17.8%	17.7%
2024 Est. HH Income \$75,000 to \$99,999	14.9%	13.9%	15.5%
2024 Est. HH Income \$50,000 to \$74,999	18.5%	17.6%	17.1%
2024 Est. HH Income \$35,000 to \$49,999	13.3%	10.8%	10.7%
2024 Est. HH Income \$25,000 to \$34,999	4.2%	6.4%	6.9%
2024 Est. HH Income \$15,000 to \$24,999	6.6%	5.3%	5.3%
2024 Est. HH Income Under \$15,000	5.4%	5.2%	5.1%
2024 Est. Average Household Income	\$99,905	\$118,580	\$116,130
2024 Est. Median Household Income	\$82,678	\$91,872	\$90,352
2024 Est. Per Capita Income	\$50,374	\$54,047	\$50,775
2024 Est. Total Businesses	794	3,014	5,711
2024 Est. Total Employees	7,647	35,823	64,966