

NOTES:

- EXTERIOR:**
1. SEAL AND RESTRIPE PARKING LOT
 2. INSTALL NEW, RUBBER DOCK BUMPERS AT LOADING DOCK
 3. PRESSURE WASH ENTIRE EXTERIOR OF BUILDING
- INTERIOR:**
1. REPAINT EXISTING WALLS IN FINISHED AREAS
 2. REPLACE DOORS IN FINISHED AREAS
 3. REPLACE EXISTING METAL PERSONNEL DOORS IN WAREHOUSE.
 4. ADD ONE SECURITY WALL PACK ON EAST WALL.
 5. CEILING HEIGHT IN BREAK ROOM IS 9'-0".
 6. REPLACE ALL PLUMBING FIXTURES IN ALL RESTROOM AREAS.
 7. ADD OR RELOCATE SPRINKLER HEAD IN BREAK ROOM AS DIRECTED BY FIRE MARSHAL.

FLOOR PLAN

SCALE: 1/8" = 1'-0"
 AREA: 18,095 SQ.FT.

NOTE: !!!
 VERIFY ALL DIMENSIONS AND DOOR, WINDOW LOCATIONS PRIOR TO BEGINNING CONSTRUCTION. REPORT ANY DISCREPANCIES TO CONTRACTOR OR ARCHITECT.

ELECTRICAL NOTES:

1. REPLACE THREE (3) RESTROOM EXHAUST FANS.
2. REPLACE LAMPS AT ALL EXISTING SURFACE MOUNTED LIGHT FIXTURES.
3. INSTALL NEW, LED LIGHTS IN TRAINING AREA CONTROLLED BY DIMMER SWITCH.
4. RELOCATE EXISTING OR ADD NEW LIGHT FIXTURES IN WAREHOUSE AREA TO COORDINATE WITH RACK LAYOUT.
5. PROVIDE POWER WIRING FOR NEW GAS SPACE HEATERS IN WAREHOUSE AREA.
6. REUSE EXISTING DATA AND POWER OUTLETS IN EXISTING UPSTAIRS OFFICE AREA.

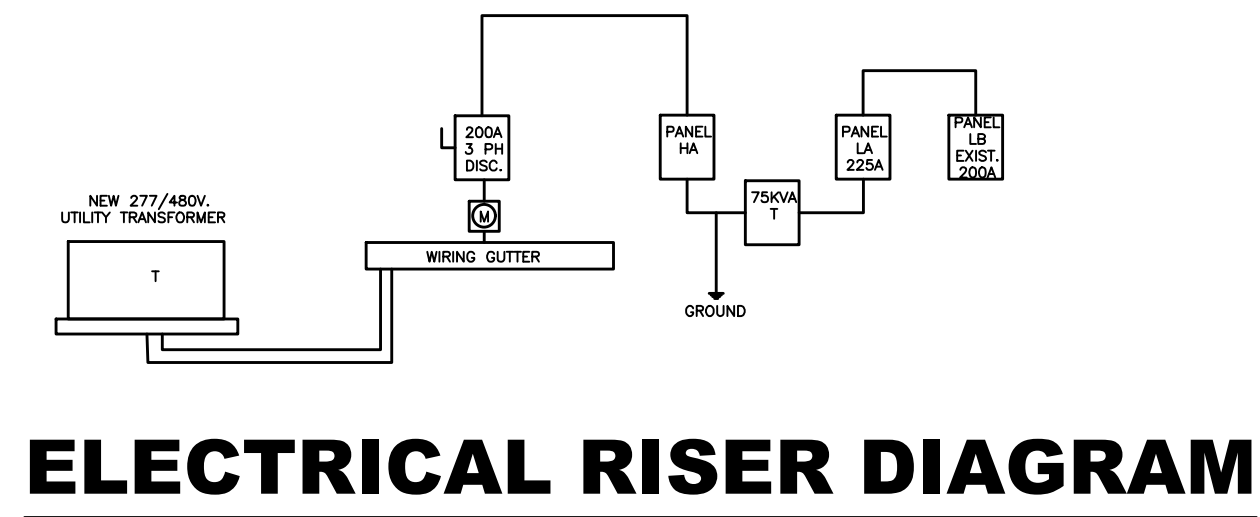

ELECTRICAL RISER DIAGRAM

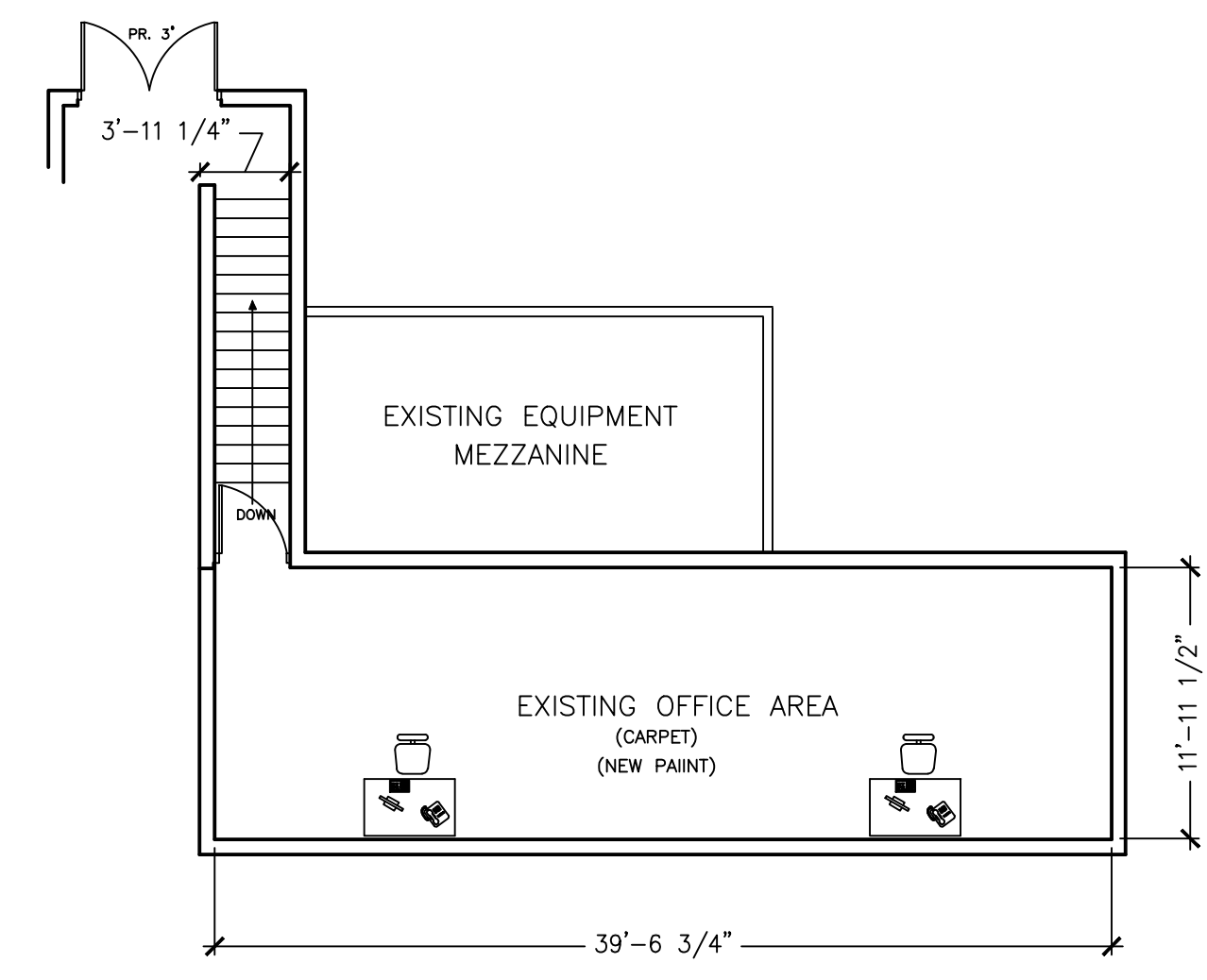

UPPER MEZZANINE FLOOR PLAN

SCALE: 1/8" = 1'-0"
 AREA: 474 SQ.FT.

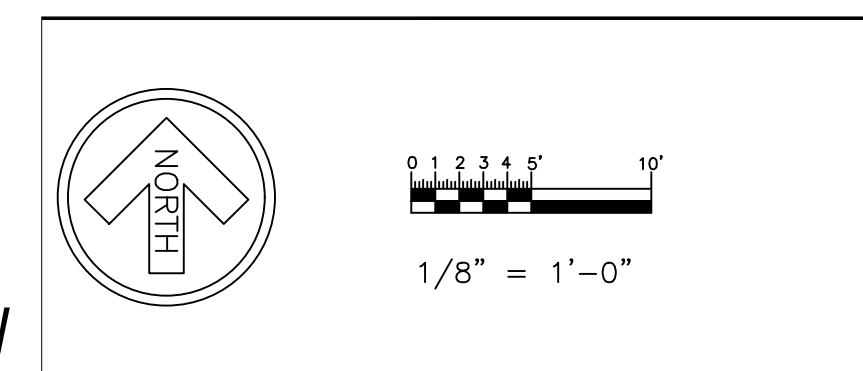

PRELIMINARY NOT FOR CONSTRUCTION

ARCHITECTURALS, L.L.C.
 557 SYCAMORE DRIVE
 CANTON, GA 30115
 PH: (678) 978-9716 EMAIL: cfbat@comcast.net
 C. FRANK BIRDSONG, R.A.

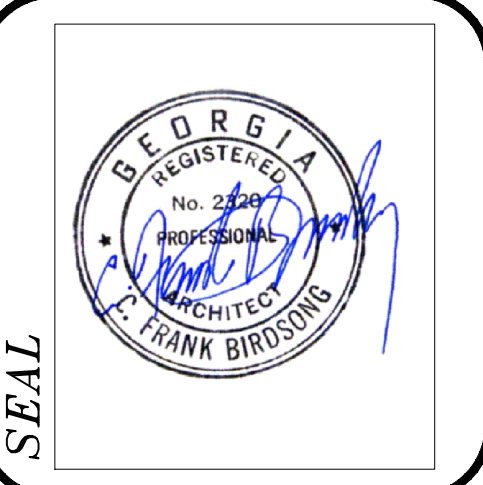

Project No.: AR750
 Release Date: 04/12/19
 Revised:
 Revised:
 Revised:

RENOVATIONS TO WAREHOUSE FOR
 SIMPSON MANUFACTURING CO.
 1285 FIELD PARKWAY
 MARIETTA, GA 30060

FLOOR PLAN
A-1.0