

REVISION HISTORY			
REV	DESCRIPTION	DATE	BY
0	SITE SURVEY	12/16/23	AMF

NOTES:

IT IS A VIOLATION FOR ANY PERSON TO ALTER THIS DOCUMENT THAT BEARS THE SEAL OF A PROFESSIONAL ENGINEER, UNLESS THE PERSON IS ACTING UNDER THE DIRECTION OF A LICENSED PROFESSIONAL ENGINEER IN THE STATE OF WORK. THE ALTERING ENGINEER SHALL AFFIX THEIR SEAL AND THE NOTATION "ALTERED BY" FOLLOWED BY THEIR SIGNATURE AND THE DATE OF SUCH ALTERATION, AND A SPECIFIC DESCRIPTION OF THE ALTERATION TO THE DOCUMENT

1664 S MARTIN LUTHER KING JR DR - INDUSTRIAL FOR RENT

LEGEND:

TOTAL SQUARE FEET		CEILING HEIGHT	LOW BEAM HEIGHT
WAREHOUSE 1	23,561	18'-10"	14'-4"
WAREHOUSE 2	15,355	26'-9"	23'-11"
WAREHOUSE 3	18,420	26'-9"	19'-2"
OFFICES 1	3,972	15'-5-13/16"	14'-7-13/16"
OFFICES 2	294	13'-3-11/16"	11'-9-5/8"
OFFICES 3	1,127	11'-6-5/8"	NA
ROOM 4	4,297	15'-5"	14'-7"
ROOM 5	1,673	15'-4-5/8"	14'-4-3/8"
ROOM 6	1,057	15'-4-5/8"	14'-4-3/8"
ROOM 7	585	18'-10"	15'-6-9/16"
ROOM 8	603	11'-4-5/8"	NA
ROOM 9	734	18'-10"	18'-0"
ROOM 10	1533	13'-11"	12'-0"
ROOM 11	1984	23'-11"	20'-8"
QUONSET HUT 1	3,200	20'-0"	NA
QUONSET HUT 2	4,000	20'-0"	NA
ROLL UP DOORS	METAL		
FENCE TYPE	CHAIN LINK		
LOADING DOCK	YES		
OUT BUILDINGS	2		

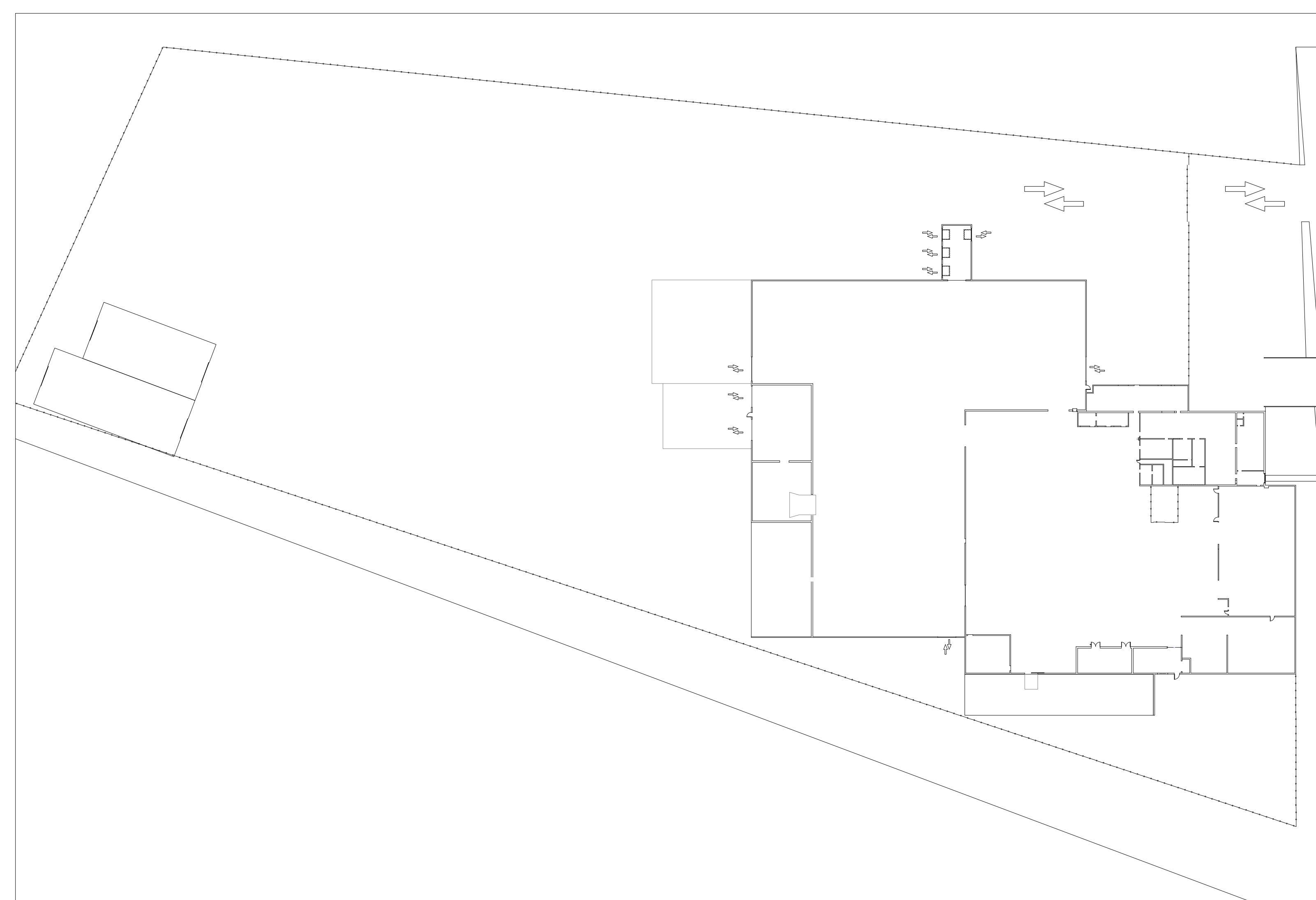

PARTNERS:

DFORCE.TECH
DRAFTING AND DESIGN

CUSTOMER:
BULL & OAK PROPERTIES

PROJECT ADDRESS:
1664 S MLK JR DR,
WINSTON-SALEM,
NC 27107

DRAWN BY: TF
CHECKED BY: TF
PROJECT NUMBER: DF-230002

SHEET TITLE:
PROJECT COVER SHEET

DRAWING NUMBER:
DF-000

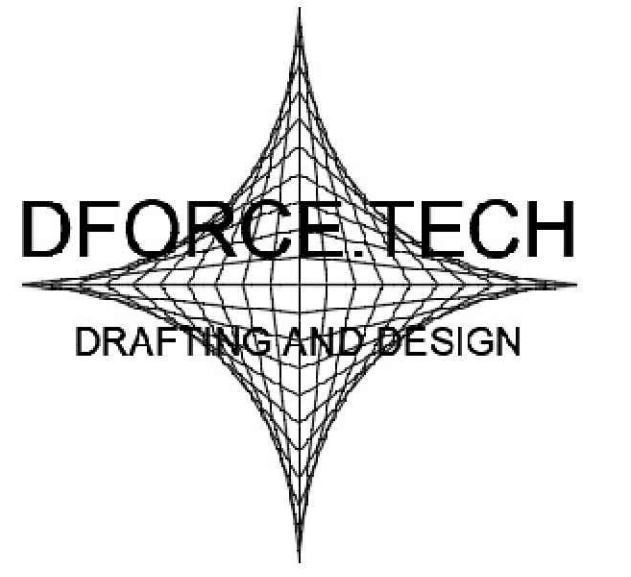

REVISION HISTORY

REV	DESCRIPTION	DATE	BY
0	SITE SURVEY	12/16/23	AMF

NOTES:

IT IS A VIOLATION FOR ANY PERSON TO ALTER THIS DOCUMENT THAT BEARS THE SEAL OF A PROFESSIONAL ENGINEER, UNLESS THE PERSON IS ACTING UNDER THE DIRECTION OF A LICENSED PROFESSIONAL ENGINEER IN THE STATE OF WORK. THE ALTERING ENGINEER SHALL AFFIX THEIR SEAL AND THE NOTATION "ALTERED BY" FOLLOWED BY THEIR SIGNATURE AND THE DATE OF SUCH ALTERATION, AND A SPECIFIC DESCRIPTION OF THE ALTERATION TO THE DOCUMENT

PARTNERS:

DForce.Tech
DRAFTING AND DESIGN

CUSTOMER:



PROJECT ADDRESS:

1664 S MLK JR DR,
WINSTON-SALEM,
NC 27107

DRAWN BY: TF

CHECKED BY: TF

PROJECT NUMBER: DF-230002

SHEET TITLE:

SITE PLAN

DRAWING NUMBER:

SP-001

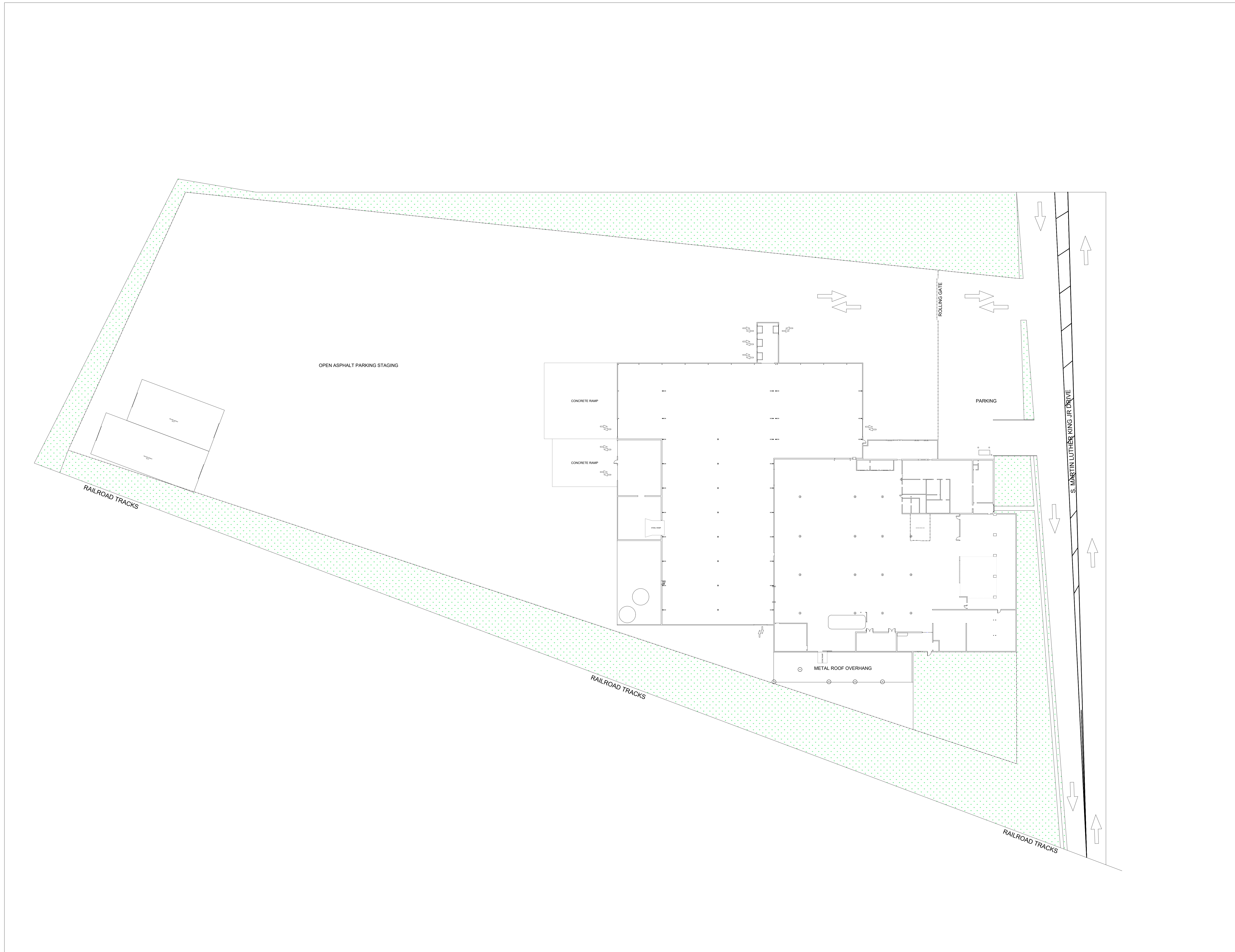

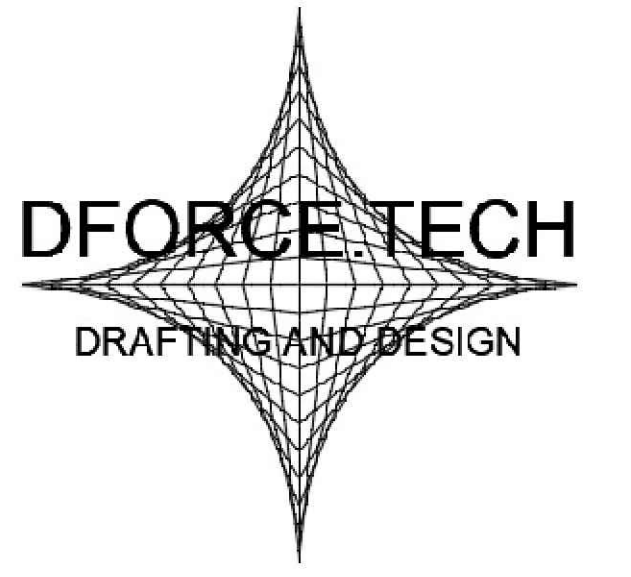

REVISION HISTORY

REV	DESCRIPTION	DATE	BY
0	SITE SURVEY	12/16/23	AMT

NOTES:

IT IS A VIOLATION FOR ANY PERSON TO ALTER THIS DOCUMENT THAT BEARS THE SEAL OF A PROFESSIONAL ENGINEER, UNLESS THE PERSON IS ACTING UNDER THE DIRECTION OF A LICENSED PROFESSIONAL ENGINEER IN THE STATE OF WORK. THE ALTERING ENGINEER SHALL AFFIX THEIR SEAL AND THE NOTATION "ALTERED BY" FOLLOWED BY THEIR SIGNATURE AND THE DATE OF SUCH ALTERATION, AND A SPECIFIC DESCRIPTION OF THE ALTERATION TO THE DOCUMENT

PARTNERS:

DFORCE.TECH
DRAFTING AND DESIGN

CUSTOMER:



PROJECT ADDRESS:

1664 S MLK JR DR,
WINSTON-SALEM,
NC 27107

DRAWN BY: TF

CHECKED BY: TF

PROJECT NUMBER: DF-230002

SHEET TITLE:

FLOOR PLAN

DRAWING NUMBER:

A-001

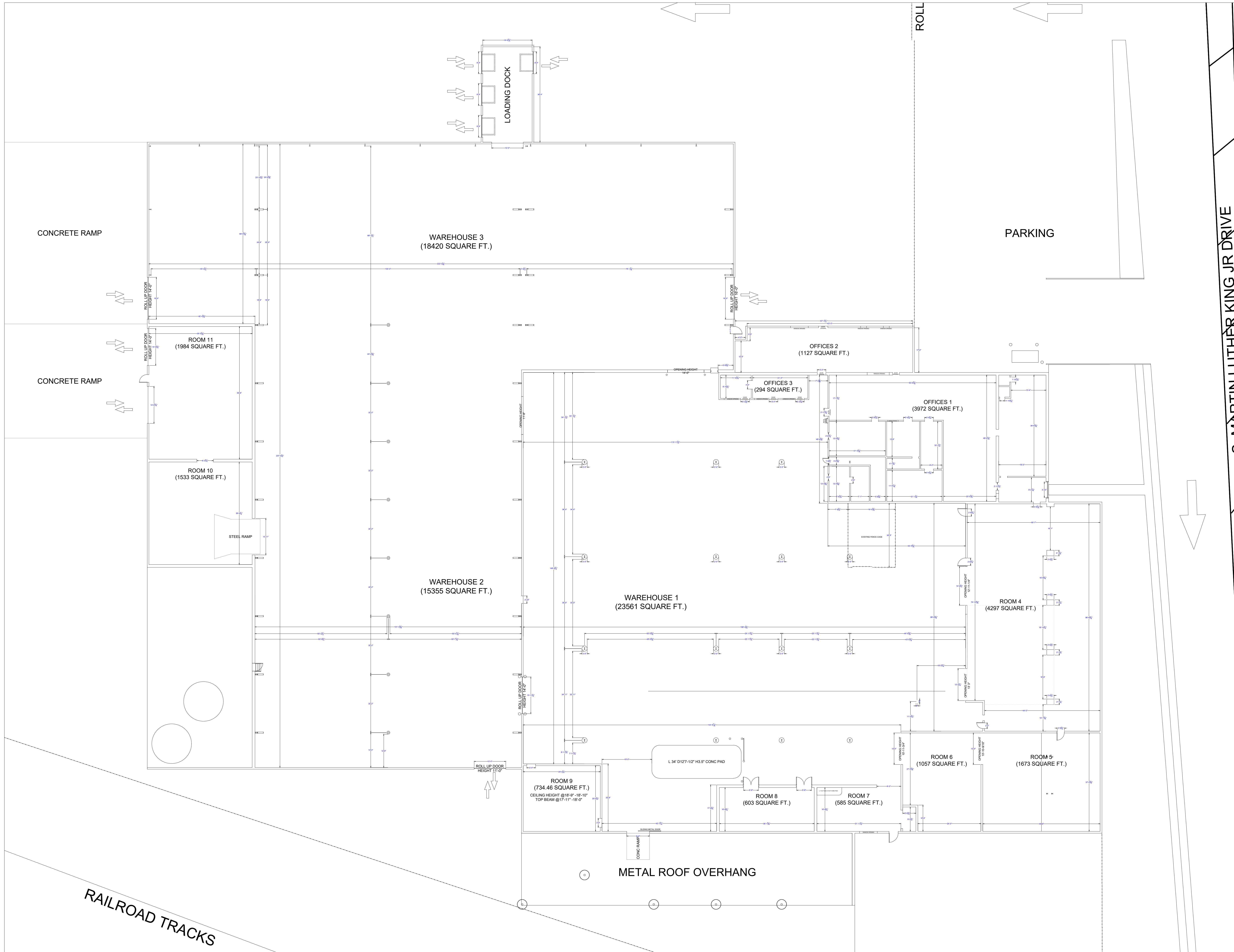

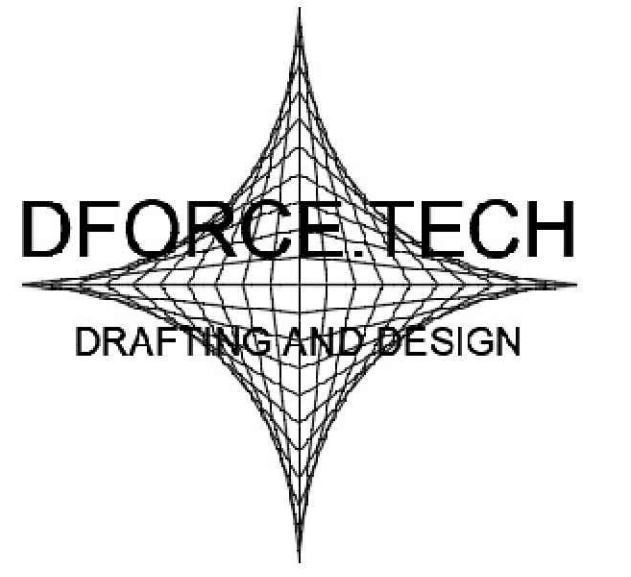

REVISION HISTORY

REV	DESCRIPTION	DATE	BY
0	SITE SURVEY	12/16/23	AMT

NOTES:

IT IS A VIOLATION FOR ANY PERSON TO ALTER THIS DOCUMENT THAT BEARS THE SEAL OF A PROFESSIONAL ENGINEER, UNLESS THE PERSON IS ACTING UNDER THE DIRECTION OF A LICENSED PROFESSIONAL ENGINEER IN THE STATE OF WORK. THE ALTERING ENGINEER SHALL AFFIX THEIR SEAL AND THE NOTATION "ALTERED BY" FOLLOWED BY THEIR SIGNATURE AND THE DATE OF SUCH ALTERATION, AND A SPECIFIC DESCRIPTION OF THE ALTERATION TO THE DOCUMENT

PARTNERS:

DFORCE.TECH
DRAFTING AND DESIGN

CUSTOMER:



PROJECT ADDRESS:

1664 S MLK JR DR,
WINSTON-SALEM,
NC 27107

DRAWN BY: TF

CHECKED BY: TF

PROJECT NUMBER: DF-230002

SHEET TITLE:
STRUCTURAL BEAMS AND
GIRDERS

DRAWING NUMBER:
S-001

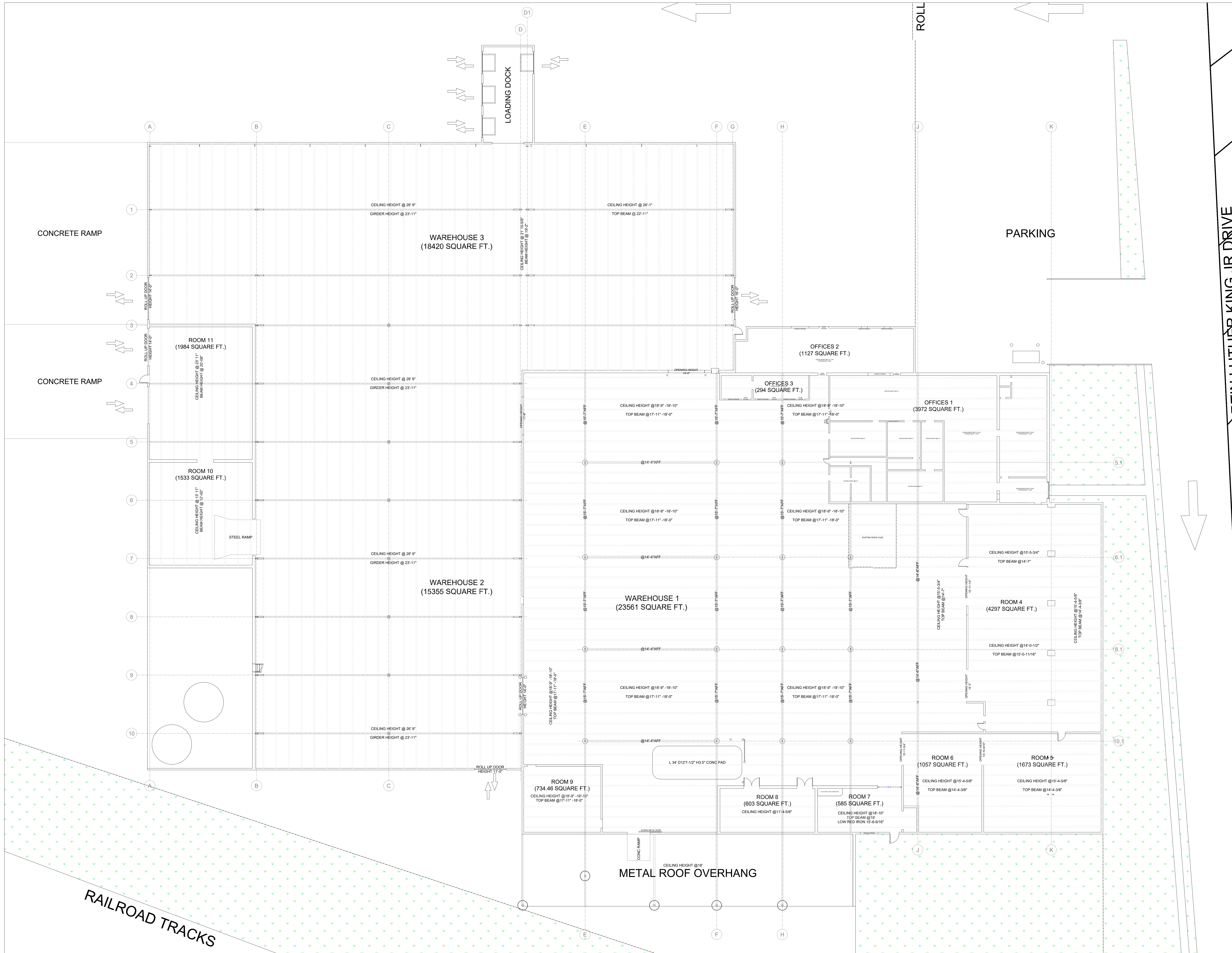

STRUCTURAL BEAMS AND GIRDERS
SCALE : NOT TO SCALE