

3262 HUNTINGDON PIKE
HUNTINGDON VALLEY, PA

AVAILABLE FOR SALE
MIXED-USE DEVELOPMENT OPPORTUNITY

2,455 SF
4.52 Acres

PROPERTY HIGHLIGHTS

- 2,455 SF on 4.52 Acres
- Zoned MU-RO
- Estimated Taxes \$18,125
- Plans for Six (6) Single Dwelling Structures
- Huntingdon Valley is a village, as well as a suburban mailing address located in Lower Moreland Township, Upper Moreland Township and Abington Township all in Montgomery County, and in small sections of Upper Southampton Township and Lower Southampton Township in Bucks County, Pennsylvania, United States, bordering the Fox Chase, Bustleton, and Somerton sections of Philadelphia.

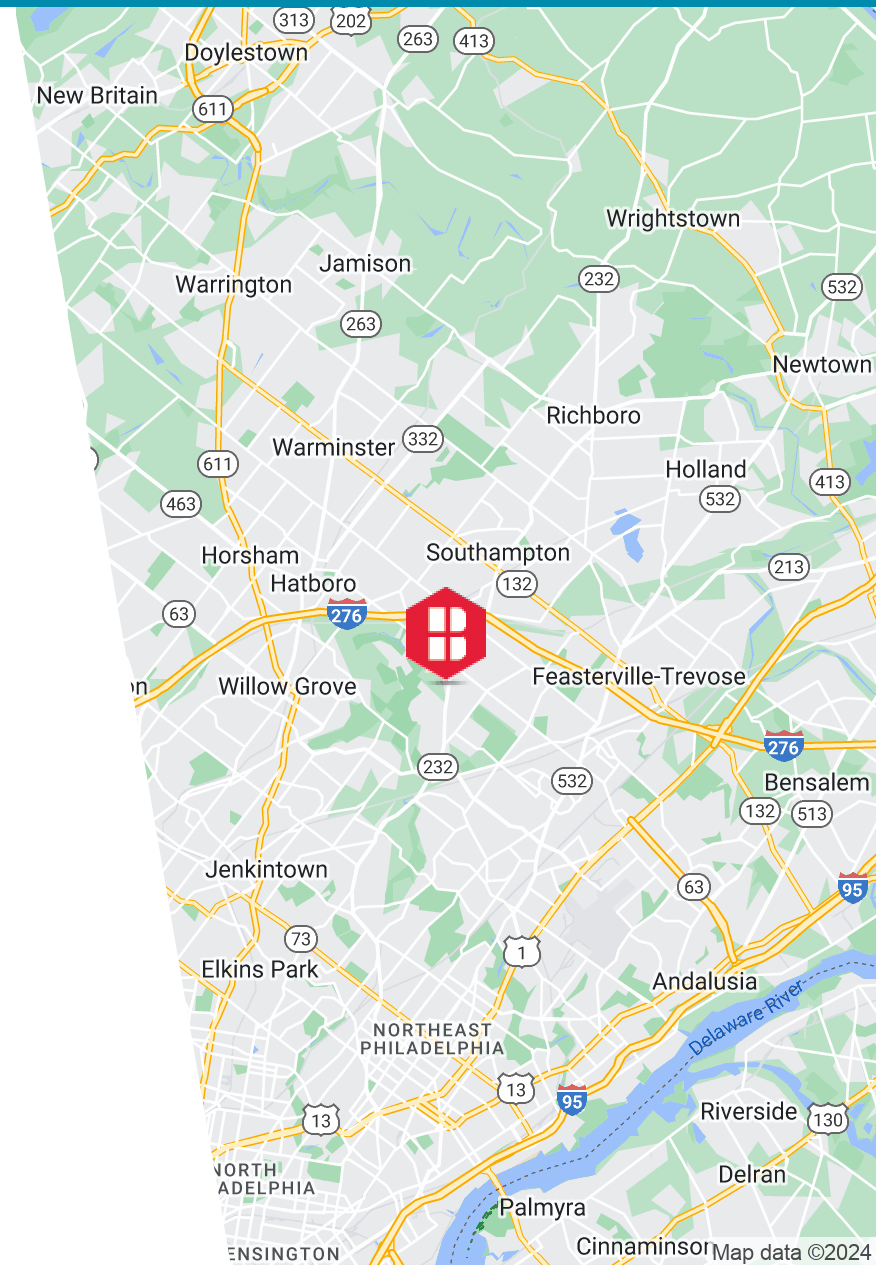

PROPOSED SITE PLAN

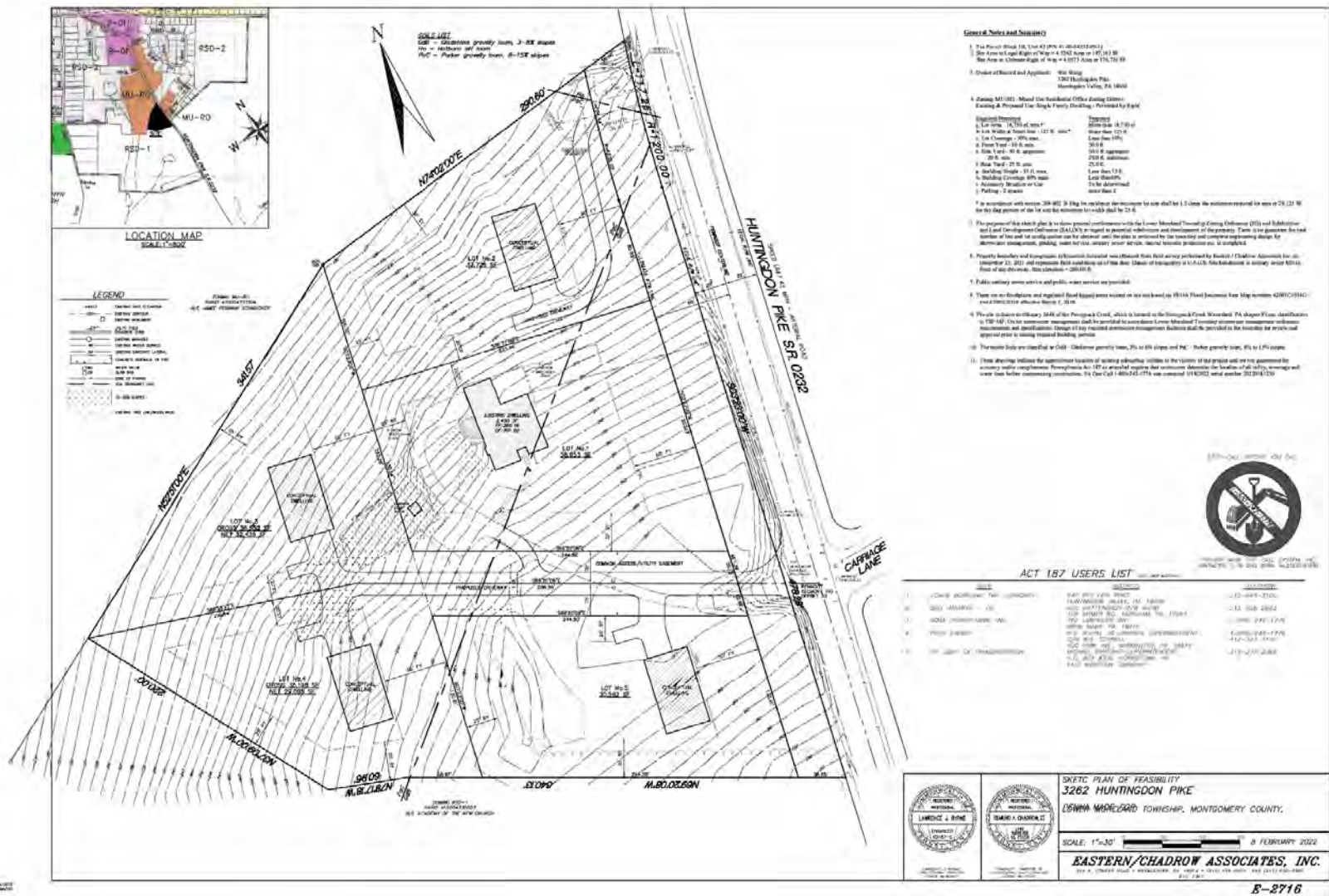

DEMOGRAPHICS MAP & REPORT

POPULATION

	1 MILE	5 MILES	10 MIL
Total Population	4,089	254,712	1,27
Average Age	45.6	43.9	
Average Age (Male)	46.8	42.2	
Average Age (Female)	44.0	44.9	

HOUSEHOLDS & INCOME 1 MILE 5 MILES 10 MIL

	1 MILE	5 MILES	10 MIL
Total Households	1,366	103,422	50
# of Persons per HH	3.0	2.5	
Average HH Income	\$152,779	\$94,885	\$8
Average House Value	\$462,504	\$296,938	\$2

* Demographic data derived from 2020 ACS - US Census

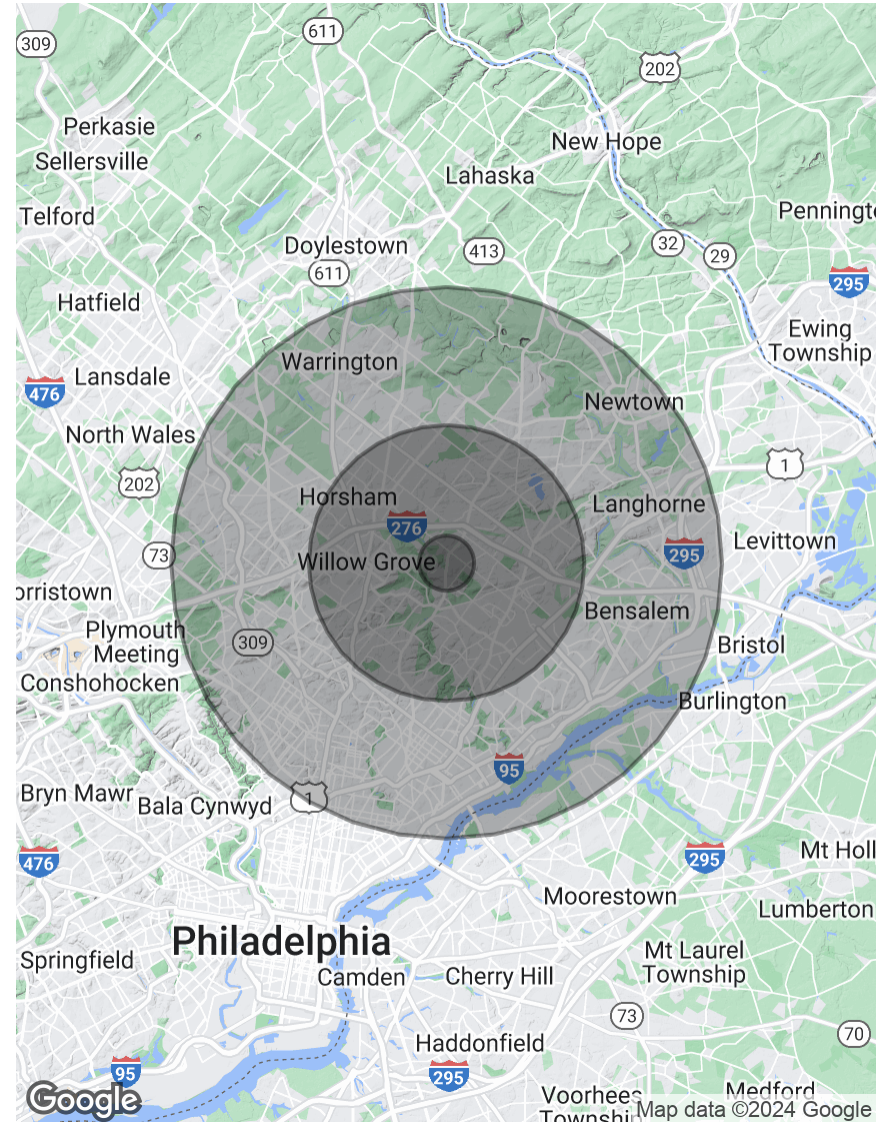

CONTACT



Christopher Pennington
Partner & Senior Vice President
215.448.6053
cpennington@binswanger.com



Mike Pennington
Vice President
215.448.6091
mpennington@binswanger.com



Three Logan Square
1717 Arch Street, Suite 5100
Philadelphia, PA 19103
Phone: 215.448.6000
binswanger.com

The information contained herein is from sources deemed reliable, but no warranty or representation is made as to the accuracy thereof and no liability may be imposed.