

OFFERING MEMORANDUM

7490 COMMERCIAL WAY, HENDERSON, NV 89011



AVAILABLE

Presented by

DEREK BELANUS

VP Commercial Sales & Leasing

📞 702.286.2355

✉️ derek@northcap.com

License: NV BS.0143114.PC

JAMES S. HAN, CCIM

Managing Director | Commercial Sales & Leasing

📞 702.825.2125

✉️ james@northcap.com

License: NV B.0144720.LLC

NORTHCAP 
COMMERCIAL

Tivoli Village
400 S. Rampart Blvd. Suite 220
Las Vegas, NV 89145
www.northcap.com



TABLE OF CONTENTS



EXECUTIVE SUMMARY



LOCATION OVERVIEW



PHOTOS



DEMOGRAPHICS



LAS VEGAS MARKET



DEREK BELANUS

VP Commercial Sales & Leasing

 702.286.2355

 derek@northcap.com

License: NV BS.0143114.PC

JAMES S. HAN, CCIM

Managing Director | Commercial Sales & Leasing

 702.825.2125

 james@northcap.com

License: NV B.0144720.LLC



EXECUTIVE SUMMARY

PROPERTY OVERVIEW

PROPERTY DETAILS

EXECUTIVE SUMMARY

RATE:

CALL BROKER

GROSS RENTABLE AREA:

±27,748 SF

ZONING:

IG (General Industrial)

ACREAGE:

1.47

YEAR BUILT:

2001

THE OPPORTUNITY • 7490 COMMERCIAL WAY

7490 COMMERCIAL WAY

Henderson, NV 89011

PROPERTY OVERVIEW

Northcap Commercial is pleased to offer for Sale and for Lease 7490 Commercial Way.

Located in Henderson, Nevada, *7490 Commercial Way is a robust, freestanding industrial warehouse and office building spanning nearly 28,000 SF on a 1.5-acre parcel.* Developed in 2001 with tilt-up/reinforced concrete construction, the facility offers high ceilings, efficient loading configuration, secure yard space, and modern utilities including heavy-duty electrical infrastructure and fire safety systems. With generous parking, industrial zoning, and a strategic location in Henderson's Midway submarket near major freeways, it's ideal for manufacturing, logistics, distribution, or owner-user operations.

PROPERTY DETAILS

FOR LEASE/FOR SALE

Price/SF	CALL BROKER
Property Type	Industrial Warehouse /Office
Office	3,300 SF
Building Size	±27,748 SF
Zoning	IG - General Industrial

SALE OR LEASE

Lease Type	NNN
Building Height	Clear Height 24'
Parcel #	178 - 11 - 115 - 009
Land Size	1.47 AC

HIGHLIGHTS

- SE of I-515 and Warm Springs
- Single Tenant
- Tilt-Up Construction
- Clear Height – 24'
- Dock High Doors – 2 (8' x 10')
- Drive-In Doors – 2 (12' x 14')
- Power: 277/408V, 800A, 3-Phase
- Fire Sprinklers

Disclaimer: Our information is deemed reliable but not guaranteed. Buyer/Tenant to verify all information.

** To Be Verified By Client*







PROPERTY PICTURES

EXTERIORS

INTERIORS

EXTERIORS

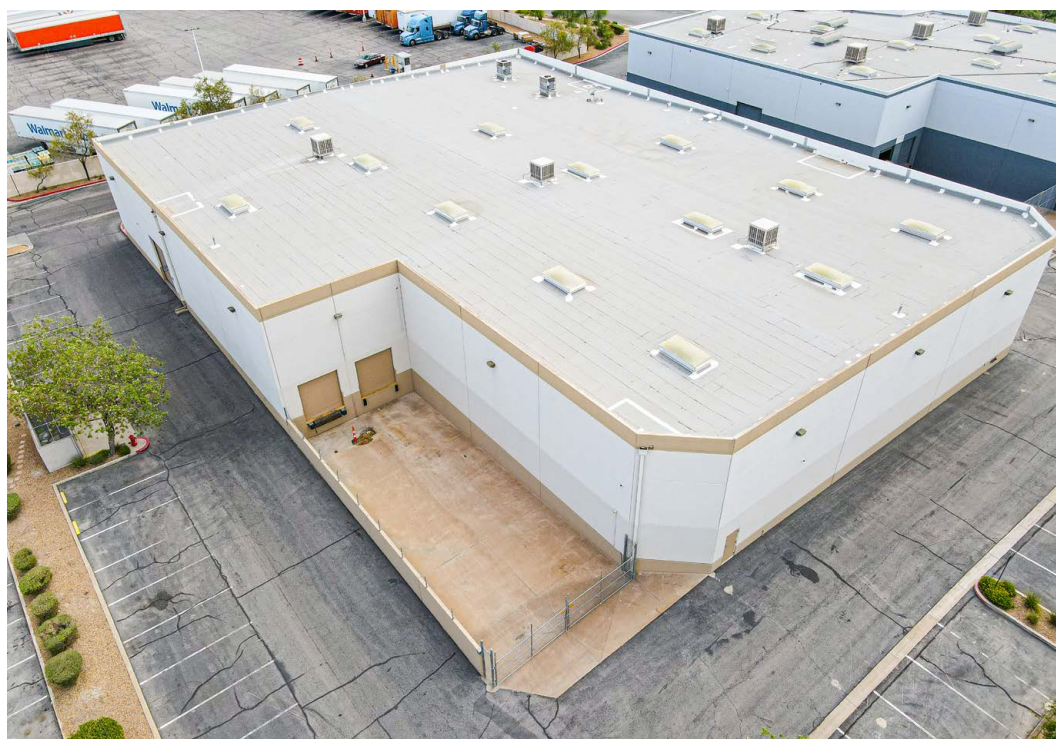

INTERIORS

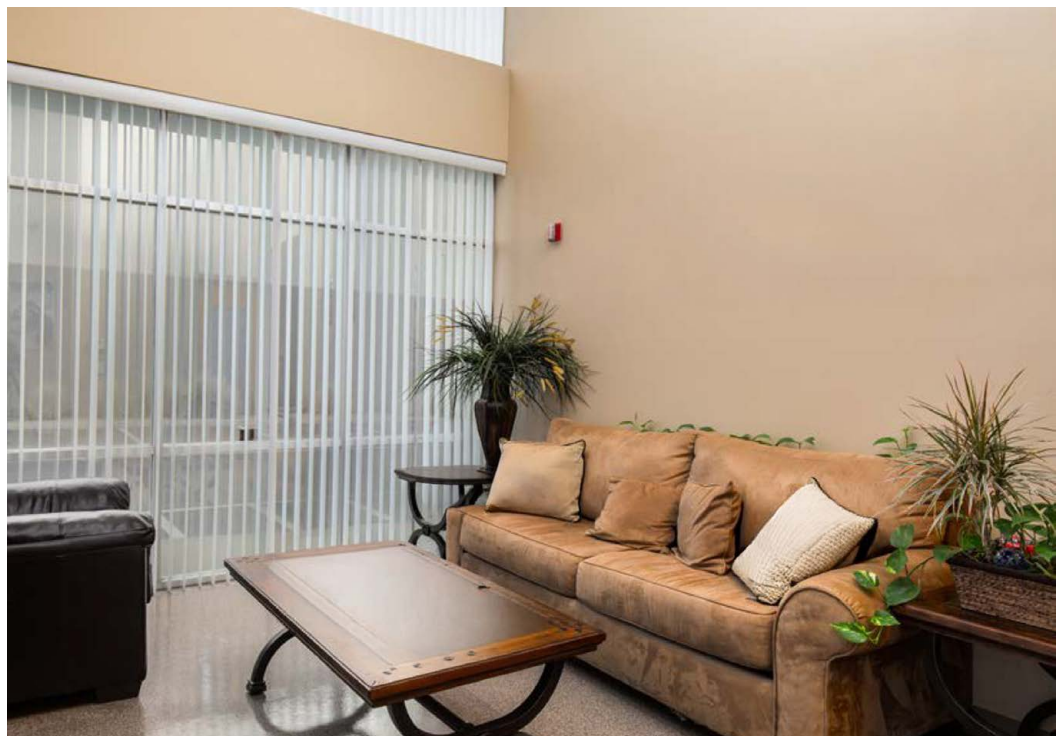
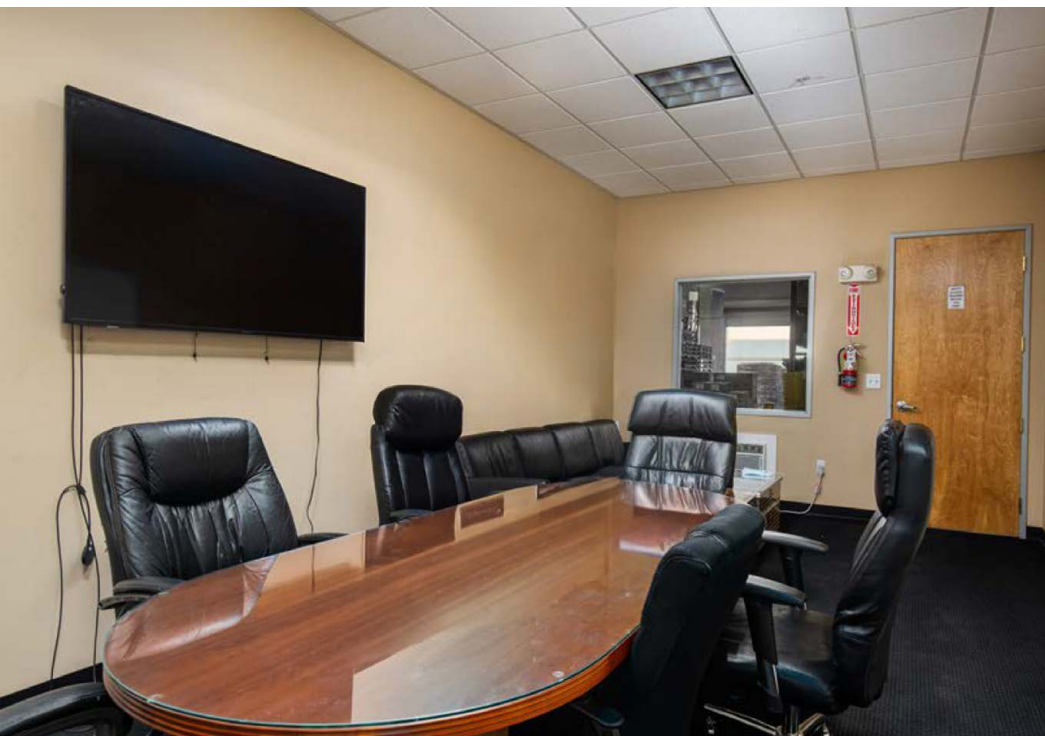

FLOOR PLAN

7490

- ▶ Dock Level Loading
- Grade Level Loading

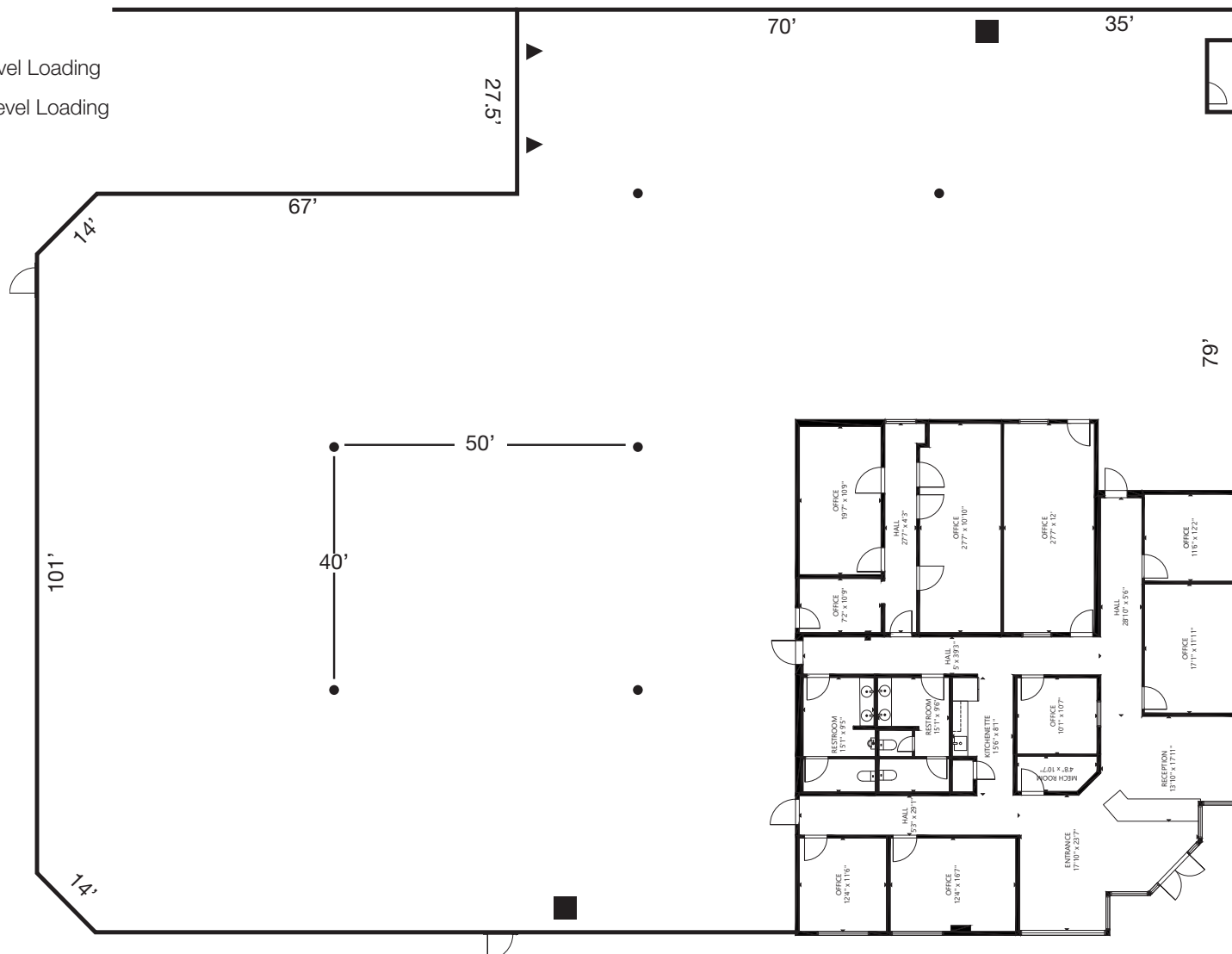



7490

DEMOGRAPHIC REPORT

1 MILE RADIUS



Demographic and Income Profile

Ring: 1 mile radius

Prepared by Esri
Latitude: 36.05343
Longitude: -115.02220

Summary	Census 2010	Census 2020	2025	2030
Population	3,962	5,635	5,562	5,554
Households	1,458	1,991	1,991	1,997
Families	938	1,348	1,313	1,312
Average Household Size	2.71	2.82	2.78	2.77
Owner Occupied Housing Units	726	1,041	1,093	1,114
Renter Occupied Housing Units	732	950	898	883
Median Age	33.2	35.0	36.2	37.6
Trends: 2025-2030 Annual Rate	Area	State	National	
Population	-0.03%	0.84%	0.42%	
Households	0.06%	1.00%	0.64%	
Families	-0.02%	0.94%	0.54%	
Owner HHs	0.38%	1.24%	0.91%	
Median Household Income	1.81%	2.80%	2.53%	
Households by Income			2025	2030
	Number	Percent	Number	Percent
<\$15,000	249	12.5%	243	12.2%
\$15,000 - \$24,999	91	4.6%	72	3.6%
\$25,000 - \$34,999	84	4.2%	72	3.6%
\$35,000 - \$49,999	174	8.7%	142	7.1%
\$50,000 - \$74,999	298	15.0%	277	13.9%
\$75,000 - \$99,999	333	16.7%	314	15.7%
\$100,000 - \$149,999	430	21.6%	458	22.9%
\$150,000 - \$199,999	136	6.8%	158	7.9%
\$200,000+	197	9.9%	261	13.1%
Median Household Income	\$80,953		\$88,561	
Average Household Income	\$99,739		\$111,268	
Per Capita Income	\$36,674		\$41,121	
Population by Age	Census 2010	Census 2020	2025	2030
	Number	Percent	Number	Percent
0 - 4	255	6.4%	323	5.8%
5 - 9	267	6.7%	318	5.7%
10 - 14	290	7.3%	343	6.2%
15 - 19	258	6.5%	318	5.7%
20 - 24	329	8.3%	362	6.5%
25 - 34	689	17.4%	1,005	18.1%
35 - 44	593	15.0%	869	15.6%
45 - 54	562	14.2%	667	12.0%
55 - 64	395	10.0%	584	10.5%
65 - 74	205	5.2%	506	9.1%
75 - 84	98	2.5%	222	4.0%
85+	22	0.6%	47	0.8%
Race and Ethnicity	Census 2010	Census 2020	2025	2030
	Number	Percent	Number	Percent
White Alone	2,772	69.9%	2,972	52.7%
Black Alone	215	5.4%	405	7.2%
American Indian Alone	17	0.4%	36	0.6%
Asian Alone	420	10.6%	824	14.6%
Pacific Islander Alone	19	0.5%	78	1.4%
Some Other Race Alone	282	7.1%	442	7.8%
Two or More Races	238	6.0%	877	15.6%
Hispanic Origin (Any Race)	807	20.4%	1,285	22.8%

Data Note: Income is expressed in current dollars.

Source: Esri forecasts for 2025 and 2030. U.S. Census Bureau 2020 decennial Census in 2020 geographies.

September 05, 2025



Demographic and Income Profile

Ring: 1 mile radius

Prepared by Esri
Latitude: 36.05343
Longitude: -115.02220

Trends 2025-2030

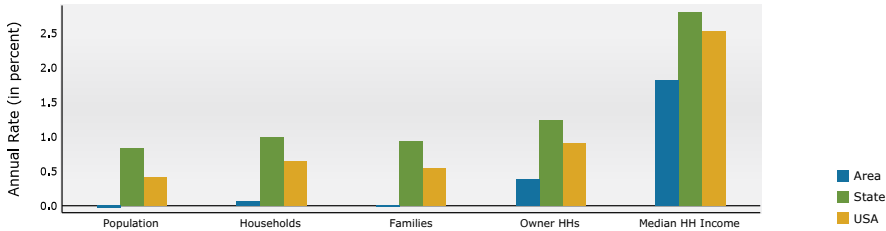

Population by Age

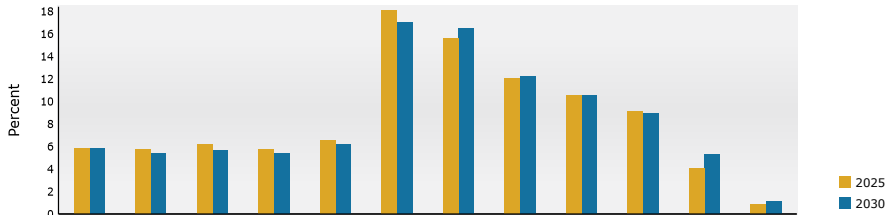

2025 Household Income

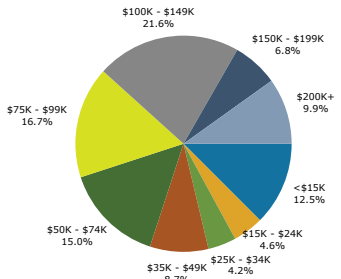

2025 Population by Race

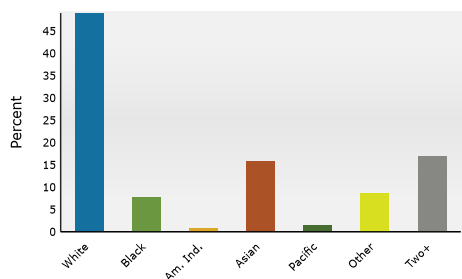

2025 Percent Hispanic Origin: 24.9%

Source: Esri forecasts for 2025 and 2030. U.S. Census Bureau 2020 decennial Census in 2020 geographies.

September 05, 2025

3 MILE RADIUS



Demographic and Income Profile

Ring: 3 mile radius

Prepared by Esri
Latitude: 36.05343
Longitude: -115.02220

Summary	Census 2010		Census 2020		2025		2030	
Population	85,786		110,554		121,411		128,835	
Households	33,019		43,617		48,565		52,011	
Families	21,093		27,211		29,690		31,747	
Average Household Size	2.58		2.52		2.49		2.47	
Owner Occupied Housing Units	18,415		22,271		27,270		29,781	
Renter Occupied Housing Units	14,604		21,346		21,295		22,229	
Median Age	35.4		37.6		38.8		40.1	
Trends: 2025-2030 Annual Rate	Area				State		National	
Population	1.19%				0.84%		0.42%	
Households	1.38%				1.00%		0.64%	
Families	1.35%				0.94%		0.54%	
Owner HHs	1.78%				1.24%		0.91%	
Median Household Income	2.67%				2.80%		2.53%	
Households by Income					2025		2030	
					Number	Percent	Number	Percent
	<\$15,000				3,092	6.4%	2,757	5.3%
	\$15,000 - \$24,999				2,619	5.4%	2,120	4.1%
	\$25,000 - \$34,999				2,725	5.6%	2,363	4.5%
	\$35,000 - \$49,999				4,198	8.6%	3,507	6.7%
	\$50,000 - \$74,999				7,994	16.5%	8,052	15.5%
	\$75,000 - \$99,999				7,679	15.8%	7,955	15.3%
	\$100,000 - \$149,999				9,551	19.7%	10,899	21.0%
	\$150,000 - \$199,999				5,340	11.0%	6,704	12.9%
\$200,000+				5,366	11.0%	7,654	14.7%	
Median Household Income				\$85,023		\$96,978		
Average Household Income				\$111,578		\$125,620		
Per Capita Income				\$44,757		\$50,852		
Population by Age	Census 2010		Census 2020		2025		2030	
	Number	Percent	Number	Percent	Number	Percent	Number	Percent
	0 - 4	5,691 6.6%	6,137 5.6%	6,521 5.4%	6,772 5.3%			
	5 - 9	5,655 6.6%	6,580 6.0%	6,906 5.7%	6,862 5.3%			
	10 - 14	5,679 6.6%	6,930 6.3%	6,998 5.8%	7,259 5.6%			
	15 - 19	5,704 6.6%	6,606 6.0%	6,981 5.7%	6,871 5.3%			
	20 - 24	5,996 7.0%	6,976 6.3%	7,545 6.2%	7,839 6.1%			
	25 - 34	13,623 15.9%	17,766 16.1%	18,696 15.4%	18,280 14.2%			
	35 - 44	12,714 14.8%	15,689 14.2%	17,983 14.8%	19,953 15.5%			
	45 - 54	12,123 14.1%	14,387 13.0%	15,382 12.7%	16,874 13.1%			
	55 - 64	9,664 11.3%	13,554 12.3%	14,283 11.8%	14,535 11.3%			
	65 - 74	5,520 6.4%	10,202 9.2%	11,852 9.8%	12,912 10.0%			
	75 - 84	2,636 3.1%	4,485 4.1%	6,655 5.5%	8,375 6.5%			
	85+	780 0.9%	1,241 1.1%	1,609 1.3%	2,304 1.8%			
Race and Ethnicity	Census 2010		Census 2020		2025		2030	
	Number	Percent	Number	Percent	Number	Percent	Number	Percent
	White Alone	61,017 71.1%	59,798 54.1%	60,942 50.2%	61,507 47.7%			
	Black Alone	6,091 7.1%	10,849 9.8%	12,759 10.5%	13,712 10.6%			
	American Indian Alone	646 0.8%	956 0.9%	1,072 0.9%	1,132 0.9%			
	Asian Alone	6,254 7.3%	11,108 10.0%	13,401 11.0%	15,194 11.8%			
	Pacific Islander Alone	591 0.7%	1,125 1.0%	1,308 1.1%	1,444 1.1%			
	Some Other Race Alone	6,525 7.6%	10,384 9.4%	12,666 10.4%	14,370 11.2%			
	Two or More Races	4,662 5.4%	16,334 14.8%	19,263 15.9%	21,476 16.7%			
	Hispanic Origin (Any Race)	17,663 20.6%	26,547 24.0%	31,997 26.4%	36,068 28.0%			

Data Note: Income is expressed in current dollars.

Source: Esri forecasts for 2025 and 2030. U.S. Census Bureau 2020 decennial Census in 2020 geographies.

September 05, 2025



Demographic and Income Profile

Ring: 3 mile radius

Prepared by Esri
Latitude: 36.05343
Longitude: -115.02220

Trends 2025-2030

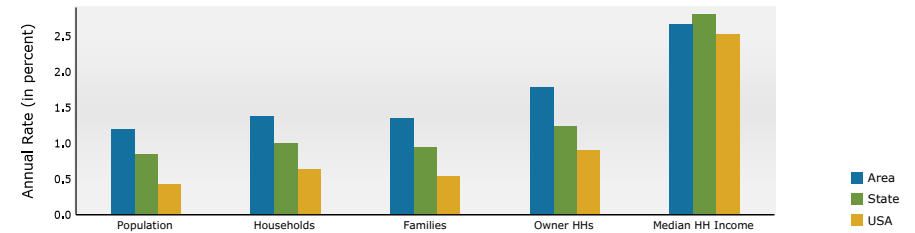

Population by Age

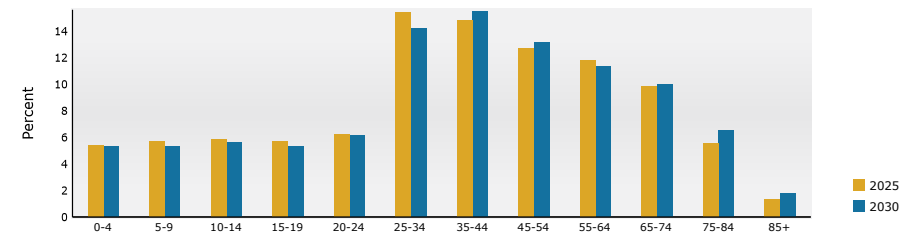

2025 Household Income

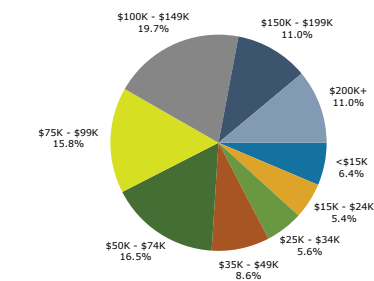

2025 Population by Race

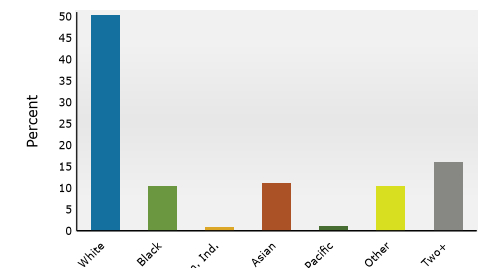

2025 Percent Hispanic Origin: 26.4%

Source: Esri forecasts for 2025 and 2030. U.S. Census Bureau 2020 decennial Census in 2020 geographies.

September 05, 2025

5 MILE RADIUS



Demographic and Income Profile

Ring: 5 mile radius

Prepared by Esri
Latitude: 36.05343
Longitude: -115.02220

Summary	Census 2010	Census 2020	2025	2030					
Population	240,200	283,199	298,687	312,021					
Households	91,479	110,309	118,118	124,496					
Families	60,403	71,272	74,522	78,392					
Average Household Size	2.61	2.56	2.52	2.50					
Owner Occupied Housing Units	55,899	63,557	72,869	78,342					
Renter Occupied Housing Units	35,580	46,752	45,249	46,154					
Median Age	37.2	39.8	40.8	41.9					
Trends: 2025-2030 Annual Rate	Area	State	National						
Population	0.88%	0.84%	0.42%						
Households	1.06%	1.00%	0.64%						
Families	1.02%	0.94%	0.54%						
Owner HHs	1.46%	1.24%	0.91%						
Median Household Income	2.93%	2.80%	2.53%						
Households by Income		2025	2030						
		Number	Percent	Number	Percent				
	<\$15,000	7,202	6.1%	6,376	5.1%				
	\$15,000 - \$24,999	5,986	5.1%	4,814	3.9%				
	\$25,000 - \$34,999	7,027	5.9%	6,015	4.8%				
	\$35,000 - \$49,999	10,483	8.9%	8,838	7.1%				
	\$50,000 - \$74,999	20,186	17.1%	19,725	15.8%				
	\$75,000 - \$99,999	17,187	14.6%	17,394	14.0%				
	\$100,000 - \$149,999	22,684	19.2%	25,539	20.5%				
	\$150,000 - \$199,999	12,619	10.7%	15,556	12.5%				
	\$200,000+	14,744	12.5%	20,239	16.3%				
	Median Household Income	\$85,100		\$98,312					
	Average Household Income	\$115,045		\$128,844					
	Per Capita Income	\$45,327		\$51,218					
	Population by Age		Census 2010	Census 2020	2025	2030			
		Number	Percent	Number	Percent	Number	Percent		
0 - 4		15,273	6.4%	14,798	5.2%	15,131	5.1%	15,542	5.0%
5 - 9		15,644	6.5%	16,683	5.9%	16,324	5.5%	15,987	5.1%
10 - 14		16,257	6.8%	18,163	6.4%	17,348	5.8%	17,153	5.5%
15 - 19		16,220	6.8%	17,122	6.0%	17,584	5.9%	16,772	5.4%
20 - 24		15,447	6.4%	16,752	5.9%	17,736	5.9%	18,307	5.9%
25 - 34		33,790	14.1%	39,417	13.9%	41,298	13.8%	41,421	13.3%
35 - 44		34,783	14.5%	38,053	13.4%	41,214	13.8%	44,154	14.2%
45 - 54		34,701	14.4%	37,595	13.3%	38,192	12.8%	40,220	12.9%
55 - 64		29,027	12.1%	36,766	13.0%	37,302	12.5%	37,268	11.9%
65 - 74		17,721	7.4%	29,540	10.4%	32,001	10.7%	34,398	11.0%
75 - 84		8,734	3.6%	14,256	5.0%	19,515	6.5%	23,672	7.6%
85+		2,602	1.1%	4,056	1.4%	5,043	1.7%	7,127	2.3%
Race and Ethnicity			Census 2010	Census 2020	2025	2030			
		Number	Percent	Number	Percent	Number	Percent		
	White Alone	171,571	71.4%	157,540	55.6%	155,326	52.0%	154,926	49.7%
	Black Alone	15,471	6.4%	24,926	8.8%	28,088	9.4%	29,646	9.5%
	American Indian Alone	1,752	0.7%	2,750	1.0%	3,007	1.0%	3,152	1.0%
	Asian Alone	16,726	7.0%	24,640	8.7%	28,489	9.5%	31,940	10.2%
	Pacific Islander Alone	1,590	0.7%	2,598	0.9%	2,895	1.0%	3,155	1.0%
	Some Other Race Alone	20,787	8.7%	29,246	10.3%	33,771	11.3%	37,417	12.0%
	Two or More Races	12,304	5.1%	41,499	14.7%	47,112	15.8%	51,785	16.6%
	Hispanic Origin (Any Race)	52,253	21.8%	71,382	25.2%	81,865	27.4%	90,398	29.0%

Data Note: Income is expressed in current dollars.

Source: Esri forecasts for 2025 and 2030. U.S. Census Bureau 2020 decennial Census in 2020 geographies.

September 05, 2025

©2025 Esri

Page 5 of 6



Demographic and Income Profile

Ring: 5 mile radius

Prepared by Esri
Latitude: 36.05343
Longitude: -115.02220

Trends 2025-2030

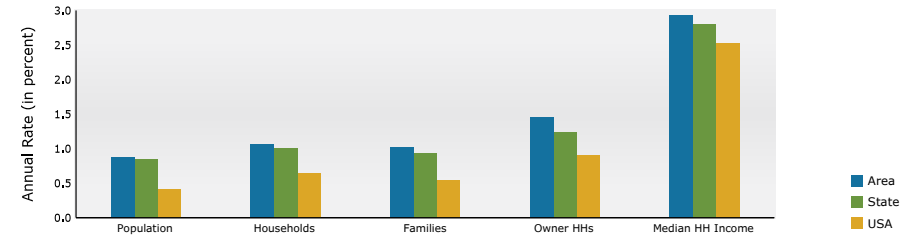

Population by Age

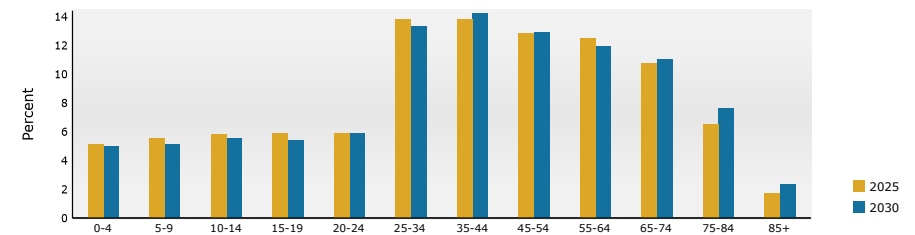

2025 Household Income

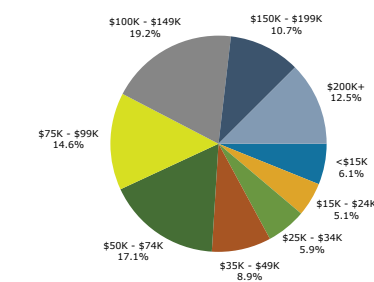

2025 Population by Race

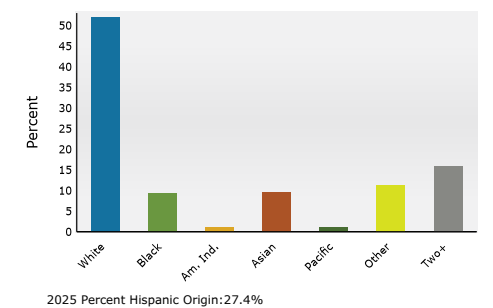

Source: Esri forecasts for 2025 and 2030. U.S. Census Bureau 2020 decennial Census in 2020 geographies.

September 05, 2025

©2025 Esri

Page 6 of 6

LAS VEGAS MARKET



LAS VEGAS IMMERSIVE DISTRICT

Excerpt from lasvegasnevada.gov/News
May 2025

"More than 35 acres near AREA15 will officially be called the Vegas Immersive District, a new entertainment district. More than 35 acres near AREA15 will officially be called the Vegas Immersive District, a new entertainment district that will include housing, businesses, new immersive experiences and much more. It will include:

- 100,000-square-feet of horror themed immersive entertainment
- 418,000-square-feet of retail space
- 320,000-square-feet of office space
- 200 hotel rooms
- 585 multi-family housing units

They expect to welcome 3.5 million annual visitors with \$796 million in annual on-site spending. It will create 4,086 jobs. A maximum of \$15.8 million annually in eligible sales tax revenues from this district will support the rest of the buildout until at least 2037."

VEGAS LOOP, THE BORING CO.



Excerpt from teslarati.com
May 2025 | by Maria Merano

"The Boring Company clears fire safety delays, paving the way to accelerating its Vegas Loop expansion plans. After overcoming fire safety hurdles, the Boring Company is accelerating its Vegas Loop expansion. The project's progress signals a transformative boost for Sin City's transportation and tourism.

Elon Musk's tunneling company, along with The Las Vegas Convention and Visitors Authority (LVCVA) and Clark County, resolved fire safety concerns that delayed new stations. 'It's new. It's taken a little time to figure out what the standard should be," said Steve Hill, LVCVA President and CEO, during last week's board meeting. "We've gotten there. We're excited about that. We're ready to expand further, faster, than we have."

Last month, the company submitted permits for tunnel extensions connecting Encore to a parcel of land owned by Wynn and Caesars Palace. The three tunnels are valued at \$600,000 based on country records.

Plans for a Tropicana Loop are also advancing, linking UNLV to MGM Grand, T-Mobile Arena, Allegiant Stadium, Mandalay Bay, and the upcoming Athletics' ballpark. Downtown extensions from the convention center to the Strat, Fremont Street Experience, and Circa's Garage Mahal are also in the permitting process..."

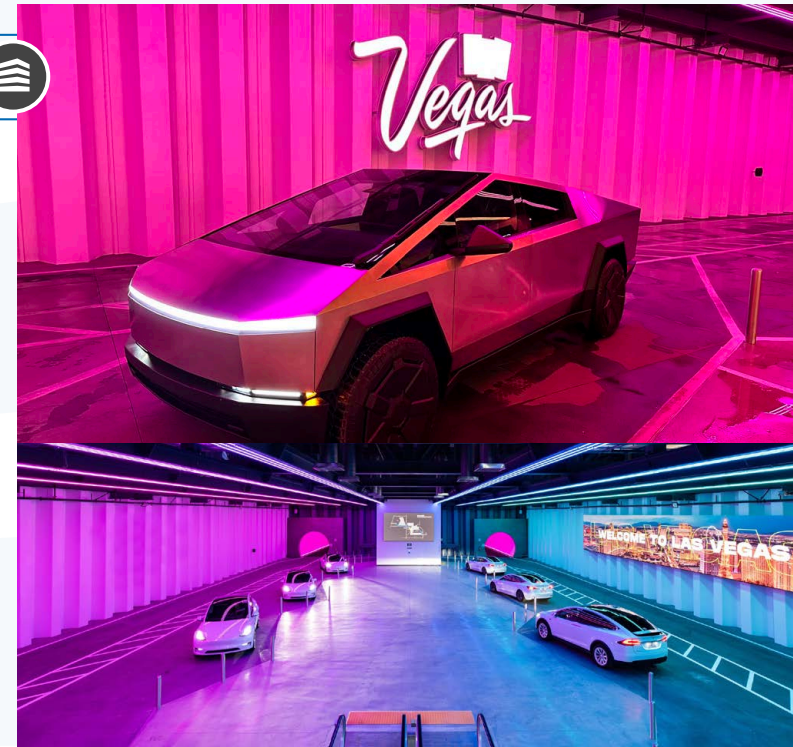



A'S BASEBALL STADIUM

Excerpt from kslsports.com
April 2025 | by Mark Anderson

"The Las Vegas A's are moving toward the next major step in their relocation to Sin City, a ballpark groundbreaking.

They cleared a significant hurdle last week when the Clark County Commission approved land-use permits. That approval followed the unveiling of new stadium renderings and the announcement of a Las Vegas patch on players' uniform sleeves for the next three seasons under a sponsorship with the Las Vegas Convention and Visitors Authority.

There are some documents that still need to be completed and submitted, but there appears to be nothing major that would block putting shovels in the ground.

A's President Marc Badain the team is on track for a June groundbreaking for the \$1.75 billion, 33,000-person capacity ballpark intended to open for the 2028 season. The club is playing the first of at least three seasons in a Triple-A ballpark at West Sacramento, California.

"Locally, everybody knows this project's going to happen," Badain said. "Nationally, there are a lot of skeptics. There will always be a lot of skeptics. There's a lot of people that make a living out of questioning the success of sports venues and what they actually do for a community. You're never going to eradicate that negativity. It's just out there."

"The community has obviously seen the impact that the sports facilities and the sports teams have had on the diversification of the economy as well as the enhancement of the Las Vegas brand and what the city can offer," Badain said. "It used to be the entertainment capital of the world. Now, everybody refers to it as the sports and entertainment capital of the world."

BRIGHTLINE WEST RAILWAY PROJECT



Excerpt from en.as.com
May 2025 | by William Allen

"Brightline West: Inside the ambitious \$12-billion high-speed rail project transforming travel in the U.S.

A planned rail line connecting Nevada and Southern California will be "the greenest form of transportation in America", according to the company leading the project.

Scheduled for completion later this decade, a planned high-speed rail line aims to halve travel times between Las Vegas and Los Angeles - and significantly reduce pollution caused by road traffic between the two U.S. cities.

Led by the private rail service company Brightline, the project is expected to cost around \$12 billion, boosted by significant federal funding. Notably, in April last year it was announced that construction of the line is to benefit from a \$3 billion grant from the Federal Department of Transportation.

Known as Brightline West, the 218-mile rail route is to run between Las Vegas and Rancho Cucamonga, a city around 35 miles east of downtown. An expected nine million passengers a year are to be carried on a fleet of "zero-emission, fully electric" trains capable of top speeds of around 200 mph."



MIDTOWN PLAZA

Excerpt from [reviewjournal.com](#)

April 2025 | by Eli Segall

"Developers of The English Hotel have kicked off a big project to add several buildings around their Arts District property.

Z Life Co. held a ceremonial groundbreaking Friday for Midtown, a multi-tower project around the intersection of Coolidge Avenue and First Street in Las Vegas. Plans call for condos, hotel rooms and apartments

Midtown Plaza, as this first big segment of the broader development is known, will feature six new buildings around The English Hotel, according to Anna Olin, chief operating officer of Z Life.

All told, she said her group is investing roughly \$300 million with Midtown Plaza.

She noted they are developing the project north of Charleston Boulevard in an area that has been "unused for a number of years," while the Arts District south of Charleston has had a surge of new eateries, coffee shops and retailers open.

Las Vegas Mayor Shelley Berkley told attendees Friday that Midtown will offer residents a more urban lifestyle.

"This is going to change downtown Las Vegas and make the Arts District a part of the community that not only do people want to go and visit, but they want to live here," she said."

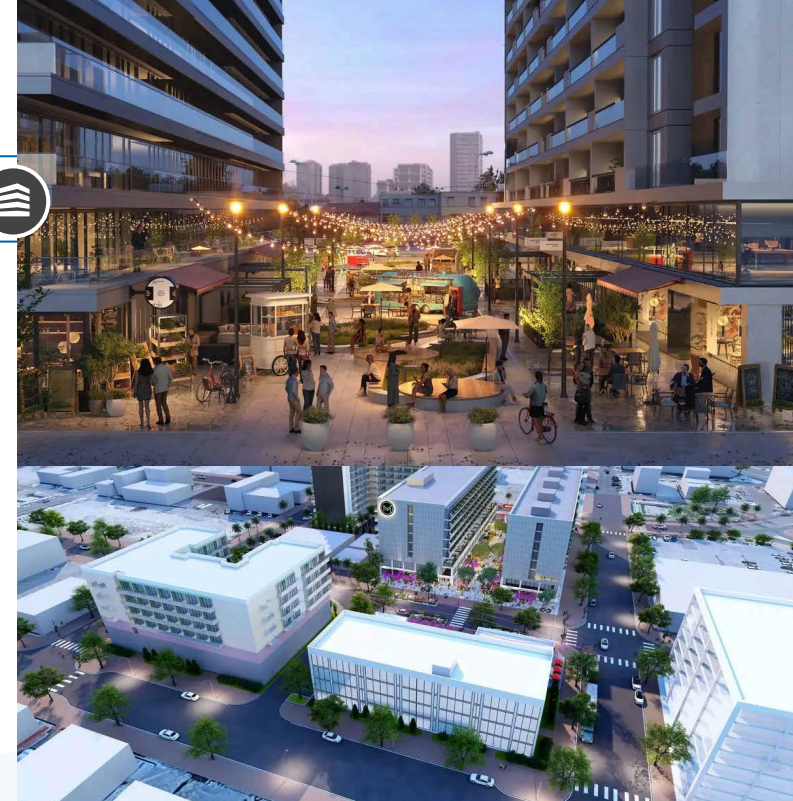

CIRCA 2 CASINO & RESORT

Excerpt from [8newsnow.com/news](#)

May 2025 | by James Schaeffer

"Las Vegas Mayor Shelley Berkley hyped the new developments and projects in the Symphony Park neighborhood during her State of the City address Wednesday night.

"These projects, along with the new medical office building, plans for a new art museum envisioned by Elaine Wynn and her team," she said. "And a casino developed by Derek Stevens on the northeast corner of Symphony Park, are all in our future."

According to Symphony Park's master plan site map, the new project is titled "Circa 2 Casino & Resort." It is located a few yards behind the existing Circa Parking Garage, otherwise known as the Garage Mahal.

Clark County records show the 6.42-acre property was purchased in July 2017 by PQ Holdings LLC; it is currently zoned as a planned development.

The parcel appeared to be busy with workers driving onto the Tre Builder's site and walking into a modular building."



DEVELOPMENT PROJECTS

HARD ROCK HOTEL



Excerpt from casino.org/vitalvegas
April 2025 | by Scott Roeben,

"After months of demolition and site preparation, the guitar hotel tower at Hard Rock Las Vegas (previously Mirage) is starting to look like a thing. Feel like you've missed something? Don't fret. It's time for a guitar tower construction update. Because guitars have "frets." Please keep up.

Hard Rock Las Vegas is expected to open in 2027, so let's see what's up with this magnificent erection expected to change the Las Vegas skyline forever. The Seminoles, owners of Hard Rock, have spent months getting ready for this build, including clearing the space, setting up temporary facilities for workers and digging down to the appropriate depth for foundations. The depth of the building's foundations is determined by things like soil conditions, load-bearing capacity and the building's final height.

Hard Rock's guitar tower will be 660 feet tall, which we consider a missed opportunity because if it was 666, it would be all the numbers on a roulette wheel added up. Circa tried something similar when it announced it would have 777 rooms, but that ended up being a P.R. hook (the industry term is "hooley"). Hard Rock probably made the right decision, especially given nobody wants the "number of the beast" attached to their fancy new casino."



LVXP MEGA PROJECT

Excerpt from lavishvegas.com
May 2025 | by Greg Haas

"The future arrives in Las Vegas as the renowned real estate developer LVXP announced plans to transform the long-vacant 27-acre site on Las Vegas Boulevard, previously home to the classic Wet 'n Wild waterpark, into a multi-billion-dollar entertainment and lifestyle venue. This new mega-complex promises a retail center, casinos, a 752-foot hotel and condo tower featuring a 6,000-seat theater and an arena designed to lure an NBA franchise to Sin City. LVXP is in its early planning stages, so everything remains speculative, but this is one of the most exciting projects to hit Las Vegas this decade.

The growing Henderson community of Inspirada will have its own resort and casino. According to city records, Station Casinos received approval to build Inspirada Station on a nearly 4-acre lot near Via Inspirada and Bicentennial Parkway. The hotel will have just over 200 rooms with a casino, meeting space, three restaurants, a food hall, a bowling alley, and a movie theater. Still, the potential resort isn't a done deal. Station Casinos has multiple properties in development, often filing for permits years in advance; only time will tell if Inspirada Station remains at the top of that list. Rendering courtesy Station Casinos Facebook. The grand opening of Otonomus by AHC, the first-ever Las Vegas hotel built in partnership with Airbnb, is on track for Summer 2025. Minutes from Allegiant Stadium, it promises a blend of cutting-edge AI technology, style, and hospitality. The new resort brings over 300 rooms, retail, multiple tools, a delightful Lebanese restaurant, and a rooftop lounge. Renderings reveal a sleek, modern design, similar to a luxury apartment complex with three centralized courtyard areas. The project is being developed by AHC Global Holdings, who hope to bring the concept to Japan and other destinations around the world..."



NORTHCAP



COMMERCIAL

DEREK BELANUS

VP Commercial Sales & Leasing

702.286.2355

derek@northcap.com

License: NV BS.0143114.PC

JAMES S. HAN, CCIM

Managing Director | Commercial Sales & Leasing

702.825.2125

james@northcap.com

License: NV B.0144720.LLC

NORTHCAP 
COMMERCIAL

Tivoli Village
400 S. Rampart Blvd. Suite 220
Las Vegas, NV 89145
www.northcap.com

DISCLAIMER

CONDITIONS CONCERNING REVIEW OF THIS OFFERING

This Offering Memorandum is provided to you by Northcap Commercial and is intended solely for your limited use and benefit in determining whether you desire to express further interest in purchasing the property described in the attached documentation (the "Property"). The providing of this package to you and your use thereof is conditioned upon your agreement to the terms set forth below.

This package contains selected information pertaining to the Property which was provided by the owner to broker. It does not purport to be a representation of the state of affairs of the current owner, tenant(s), nor should it be construed to contain all or part of the information which prospective investors would deem necessary to evaluate the Property for purchase. Any financial projections and information provided are for general reference purposes only, are based on assumptions relating to the general economy, market conditions, competition and other factors beyond the control of the current owner and Northcap Commercial. All projections, assumptions and other information provided are made herein are subject to material variation. The projections are based on assumptions relating to the general economy and local competition, among other factors. Accordingly, actual results may vary materially from such projections.

Northcap Commercial has not independently investigated the accuracy of the information within the package, as such information was obtained by the owner and/or public records. Additional information and an opportunity to inspect the Property will be made available to interested and qualified prospective purchasers.

Neither the owner, Northcap Commercial, nor any of their respective directors, officers, agents, affiliates or representatives make any representation or warranty, expressed or implied, as to the accuracy or completeness of the information contained within this package or any supplemental information provided after the delivery of this package to you, and no legal commitment or obligation shall arise by reason of your receipt of this package or use of its contents. Please also refer to the disclaimer at the bottom of each page of this package, which disclaimer is incorporated herein by reference.

You should understand and be advised that the owner of the Property expressly reserves the right, at their sole discretion, to reject any or all expressions of interest or offers to purchase the Property, and/or to terminate discussions with you or any other party at any time with or without notice which may arise as a result of this package. The owner shall have no legal commitment or obligation to you or any other party reviewing this package, nor shall the owner be required to accept an offer to purchase the Property unless and until written agreement(s) for the purchase of the Property have been fully executed, delivered and approved by the Owner and any conditions to the Owner's obligation therein have been satisfied or waived.

By receipt of this brochure, you agree that this brochure and its contents are of a confidential nature, that you will hold and treat it in the strictest confidence and that you will not disclose this brochure or any of its contents to any other entity without the prior written authorization of owner or Northcap Commercial. You also agree that you will not use this brochure or any of its contents in any manner detrimental to the interest of the owner or Northcap Commercial.

This package describes certain documents including leases and other materials, which documents are described in summary form only. These summaries do not purport to be complete nor necessarily accurate descriptions of the full agreements referenced. Interested parties are expected and advised to review all such summaries and other documents of whatever nature independently with legal counsel, tax and other professionals of their choice who have the expertise to assist in investigating this information in detail. You are therefore advised not to rely solely on this Memorandum as part of your investigations on this Property. If you have no interest in further pursuing this Property, please return this package to Northcap Commercial.

ALL PROPERTY SHOWINGS ARE BY APPOINTMENT ONLY. PLEASE CONTACT LISTING AGENTS FOR MORE DETAILS.