



**SALE**

# +/- 32,792 SF Medical & Executive Office - The Colony's Professional Building

**521 E. 86TH AVENUE**

Merrillville, IN 46410

**PRESENTED BY:**

**KAREN KULCZYCKI, CCIM**

O: 312.602.5346

kkulczycki@svn.com

IL #471020279

**JESS LAWHEAD, CCIM**

O: 317.843.8448

jess.lawhead@svn.com

IN #RB14047741

**E 86th Ave**

# PROPERTY SUMMARY

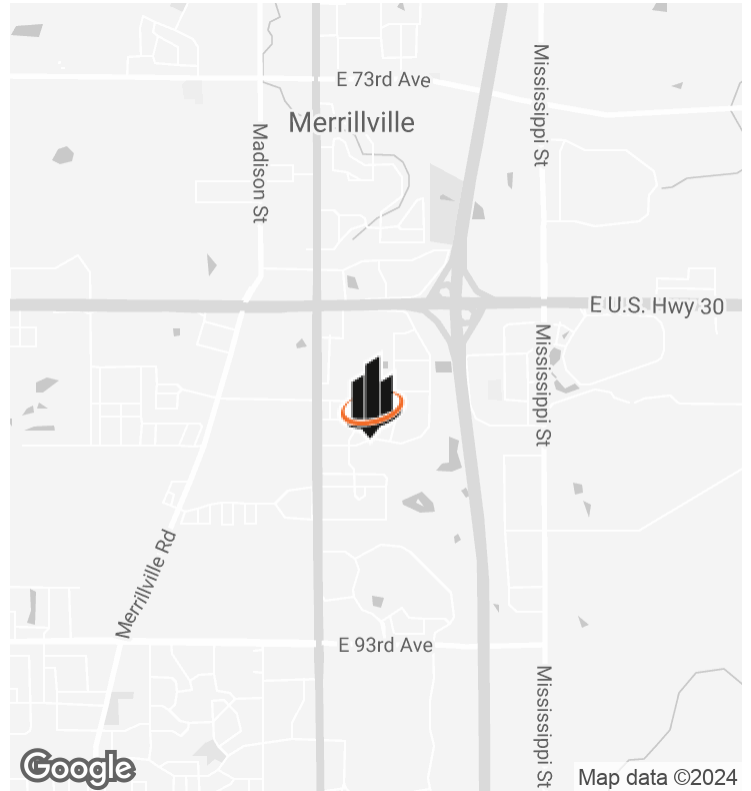

## OFFERING SUMMARY

<b>SALE PRICE:</b>	\$2,399,000
<b>LEASE RATE:</b>	\$12.00 SF/yr (NNN)
<b>BUILDING SIZE:</b>	32,792 SF
<b>LOT SIZE:</b>	2.83 Acres
<b>PRICE / SF:</b>	\$73.16
<b>CAP RATE:</b>	7.04%
<b>NOI:</b>	\$168,882
<b>YEAR BUILT:</b>	1979
<b>RENOVATED:</b>	1985
<b>APN:</b>	45-12-27-103- 003.000-030

## PROPERTY OVERVIEW

SVN is pleased to present The Colony's Professional Office Building at 521 E. 86th Avenue in Merrillville, Indiana. This  $\pm 32,792$  SF single-story free-standing brick office building is on 2.83 AC. This property features 12 executive and medical suites and many office configurations for a variety of tenant sizes and use requirements. Private entry, restroom, kitchenette, conference room, co-working space, and signage. Priced below replacement cost. Perfect opportunity for owner/user, medical/dental professional, executive office user, or investor.

## PROPERTY HIGHLIGHTS

- $\pm 1,009$  SF to 19,554 SF Executive & Medical Offices
- Private Entry | Private Restrooms
- Ample Parking | 138 Spaces
- Monumental Signage | Tenant Incentives
- $\pm 32,792$  SF Single Story Office on 2.83 AC
- Executive & Medical Offices
- Private Entry | Private Restrooms
- Low Lake County Taxes (\$1.41/SF)

**KAREN KULCZYCKI, CCIM**

O: 312.602.5346

kkulczycki@svn.com

IL #471020279

**JESS LAWHEAD, CCIM**

O: 317.843.8448

jess.lawhead@svn.com

IN #RB14047741



# INTERIOR PHOTOS

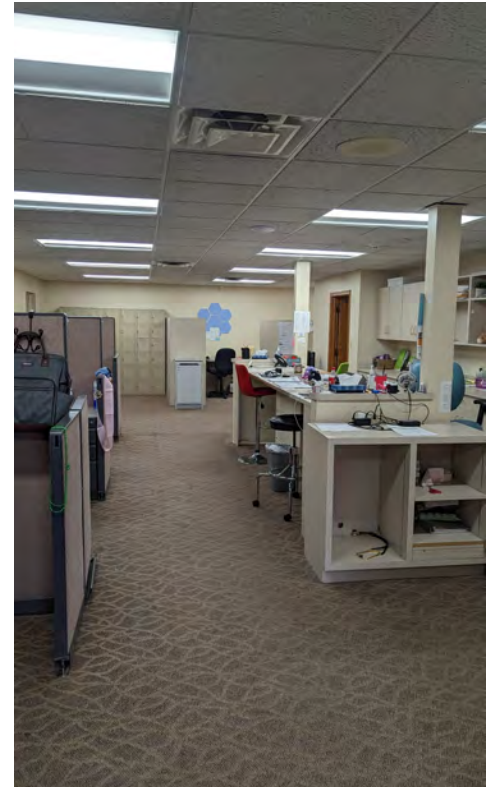
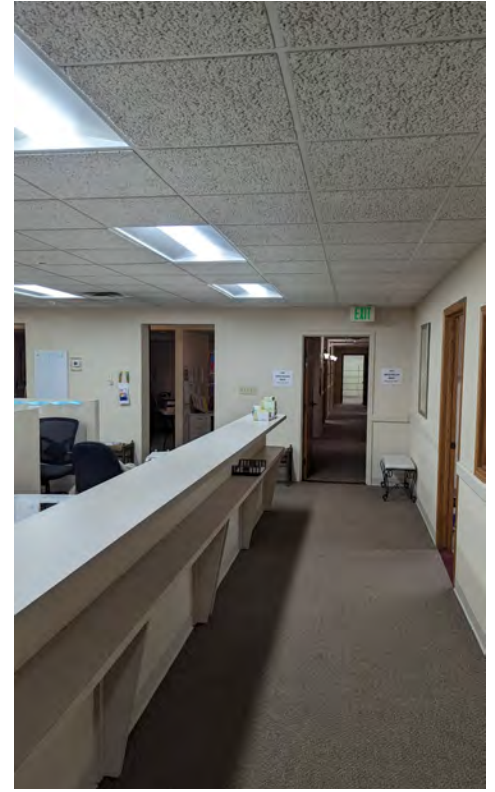

**KAREN KULCZYCKI, CCIM**

O: 312.602.5346

kkulczycki@svn.com

IL #471020279

**JESS LAWHEAD, CCIM**

O: 317.843.8448

jess.lawhead@svn.com

IN #RB14047741

## ADDITIONAL PHOTOS

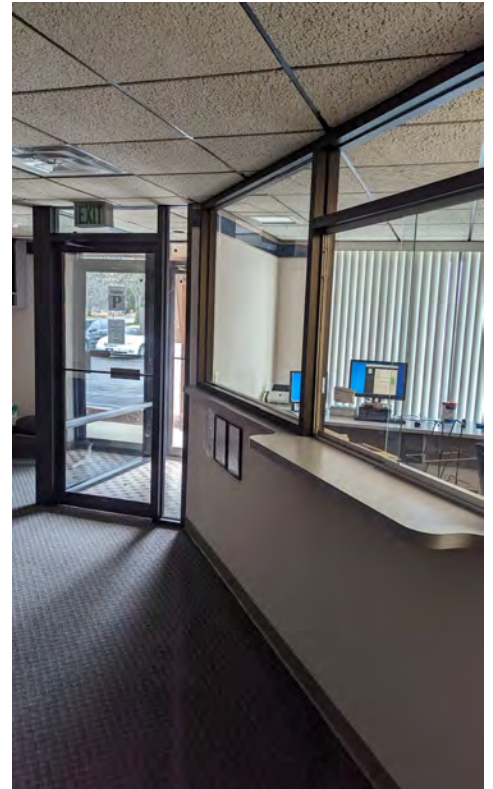
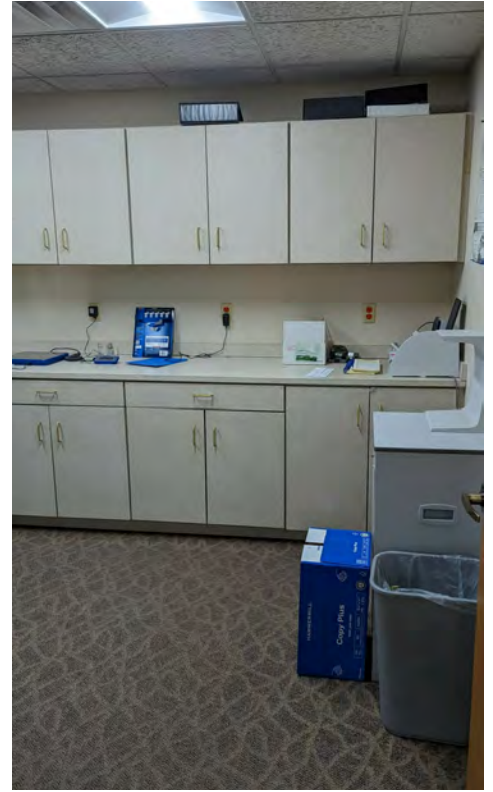
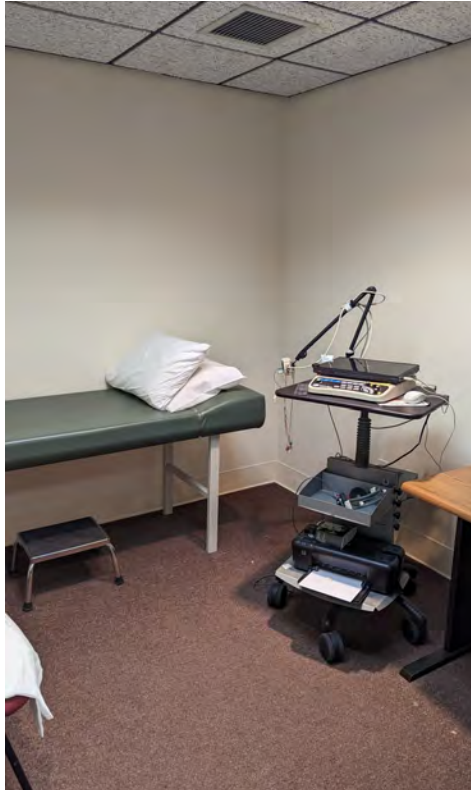

**KAREN KULCZYCKI, CCIM**

O: 312.602.5346

kkulczycki@svn.com

IL #471020279

**JESS LAWHEAD, CCIM**

O: 317.843.8448

jess.lawhead@svn.com

IN #RB14047741

## EXTERIOR PHOTOS



**KAREN KULCZYCKI, CCIM**

O: 312.602.5346

kkulczycki@svn.com

IL #471020279

**JESS LAWHEAD, CCIM**

O: 317.843.8448

jess.lawhead@svn.com

IN #RB14047741

# TRAFFIC COUNT

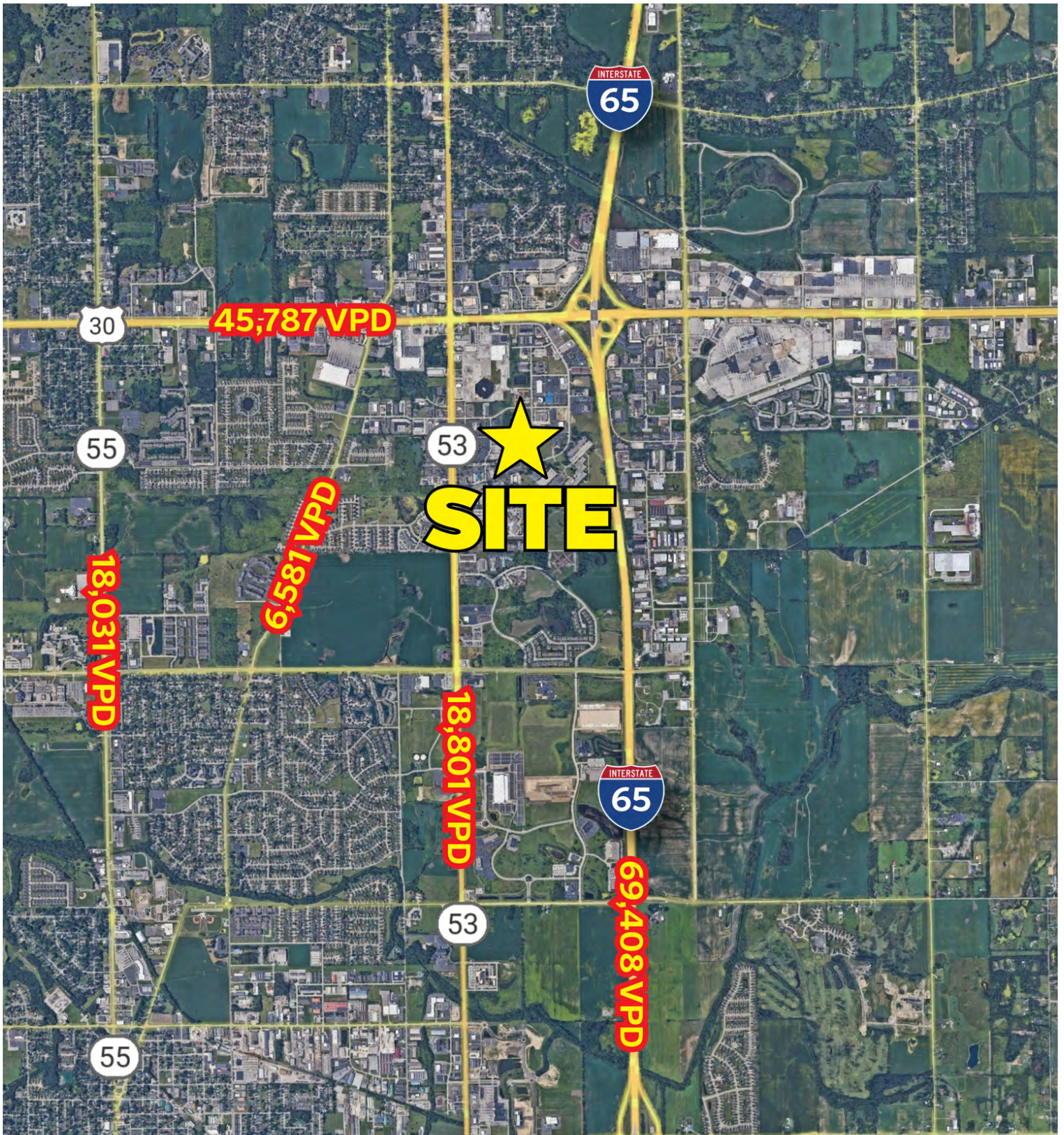

**KAREN KULCZYCKI, CCIM**

O: 312.602.5346

kkulczycki@svn.com

IL #471020279

**JESS LAWHEAD, CCIM**

O: 317.843.8448

jess.lawhead@svn.com

IN #RB14047741

# MEDICAL CAMPUS

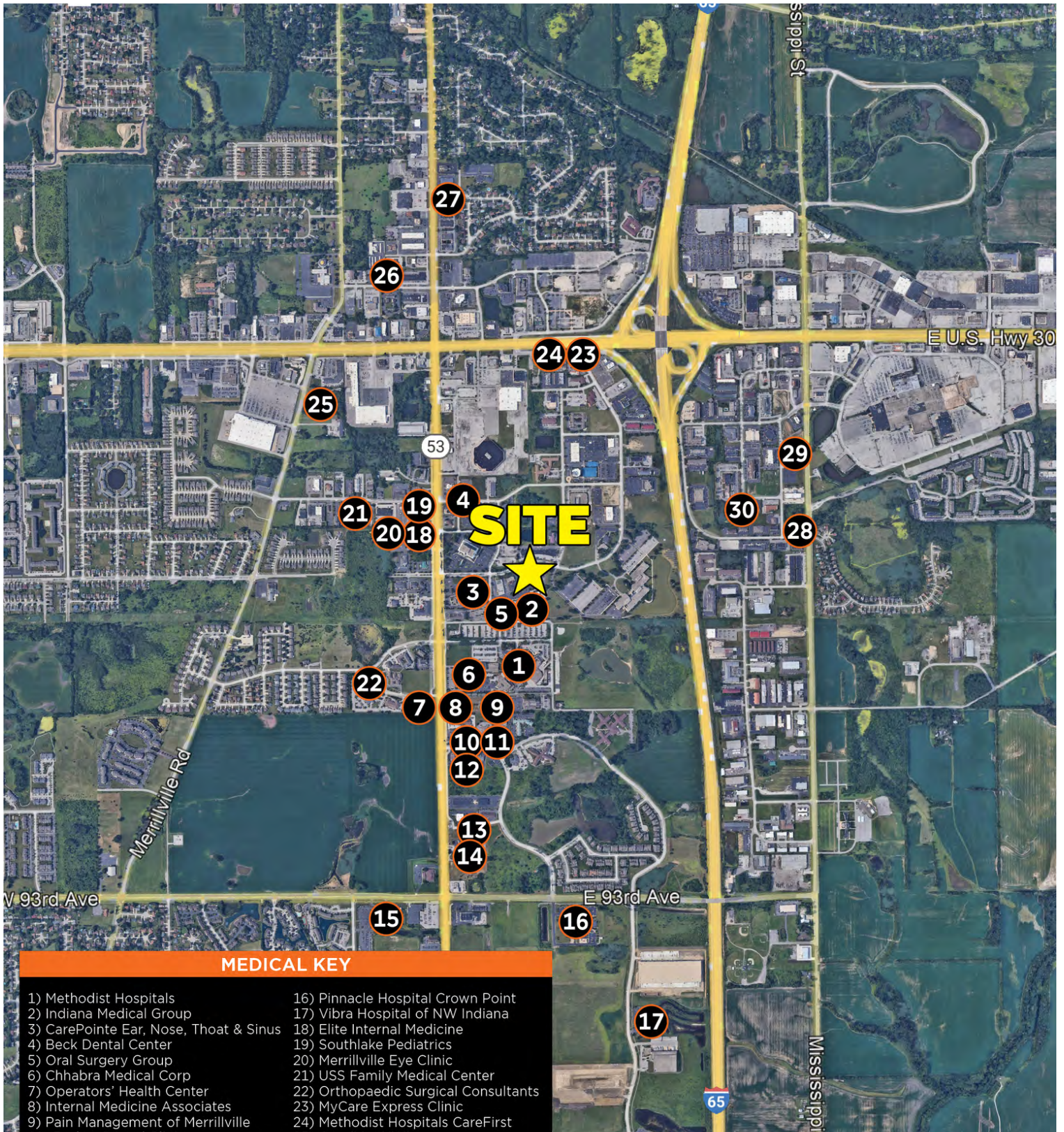

## MEDICAL KEY

- |   |                                      |
|---|--------------------------------------|
| 1) Methodist Hospitals                  | 16) Pinnacle Hospital Crown Point    |
| 2) Indiana Medical Group                | 17) Vibra Hospital of NW Indiana     |
| 3) CarePointe Ear, Nose, Throat & Sinus | 18) Elite Internal Medicine          |
| 4) Beck Dental Center                   | 19) Southlake Pediatrics             |
| 5) Oral Surgery Group                   | 20) Merrillville Eye Clinic          |
| 6) Chhabra Medical Corp                 | 21) USS Family Medical Center        |
| 7) Operators' Health Center             | 22) Orthopaedic Surgical Consultants |
| 8) Internal Medicine Associates         | 23) MyCare Express Clinic            |
| 9) Pain Management of Merrillville      | 24) Methodist Hospitals CareFirst    |

**KAREN KULCZYCKI, CCIM**

O: 312.602.5346

kkulczycki@svn.com

IL #471020279

**JESS LAWHEAD, CCIM**

O: 317.843.8448

jess.lawhead@svn.com

IN #RB14047741



# SUITES LAYOUT

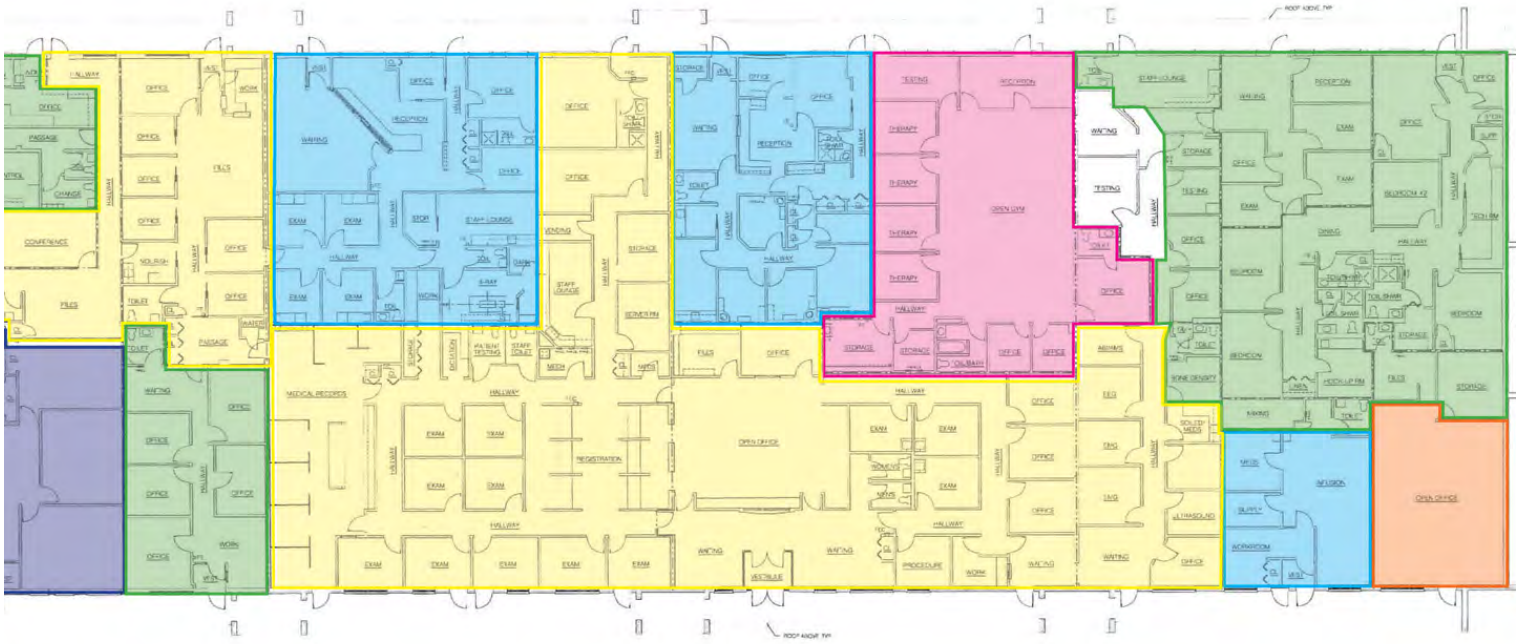

FLOOR PLAN  
= 1'-0"

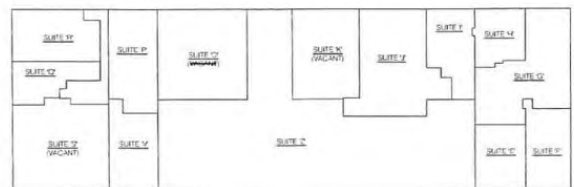

SUITES LAYOUT  
SCALE: NTS

**KAREN KULCZYCKI, CCIM**    **JESS LAWHEAD, CCIM**  
 O: 312.602.5346                      O: 317.843.8448  
 kkulczycki@svn.com                jess.lawhead@svn.com  
 IL #471020279                        IN #RB14047741



E 86th Ave

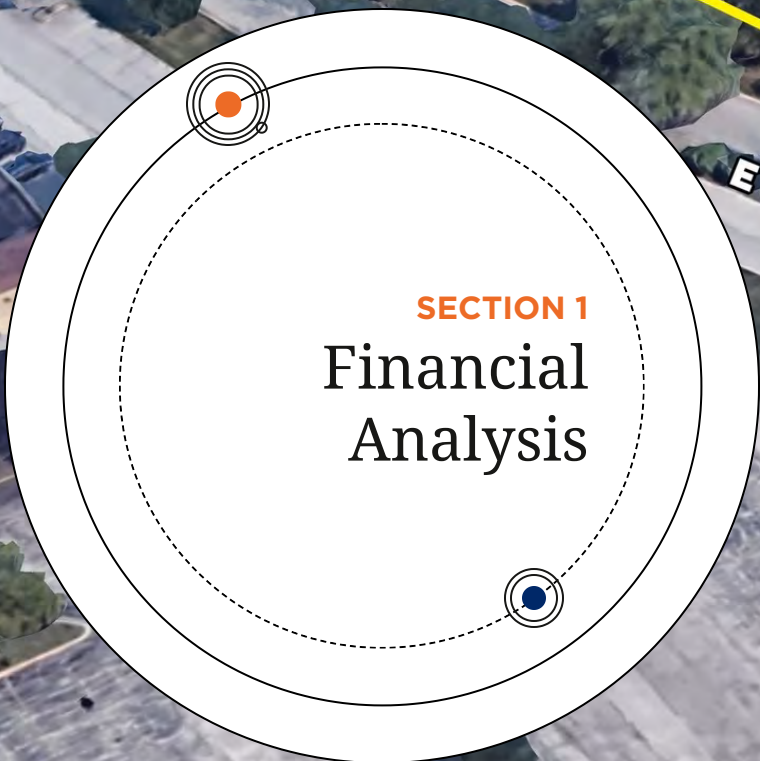

**SECTION 1**  
**Financial  
Analysis**

# RENT ROLL

SUITE	TENANT NAME	SIZE SF	% OF BUILDING	PRICE / SF / YEAR	ANNUAL RENT	LEASE START	LEASE END
E	Lab	1,028 SF	3.13%	\$12.84	\$13,200.00	3/1/2024	2/28/2026
F	Vacant	1,125 SF	3.43%	-	-	-	-
G	Certified Sleep Centers of American	2,419 SF	7.38%	\$21.83	\$52,812.00	9/1/1999	2027
H	Psychologist	1,100 SF	3.35%	\$16.91	\$18,600.00	12/1/2017	MTM
I	Vacant	1,009 SF	3.08%	-	-	-	-
J	Integrated Therapy	2,671 SF	8.15%	\$18.37	\$49,068.00	11/01/2003	MTM
L	Nephrology Specialists	1,928 SF	5.88%	\$15.60	\$30,084.00	12/01/2018	MTM
O	Sleep Clinic	2,600 SF	7.93%	\$17.00	\$44,200.00	11/01/2012	MTM
R	Vacant	1,340 SF	4.09%	-	-	-	-
S	Vacant	2,625 SF	8.01%	-	-	-	-
V	Vacant	1,200 SF	3.66%	-	-	-	-
Z	Centers for Neurological Diseases	13,195 SF	40.24%	\$14.74	\$194,448.00	06/01/1982	2027
Q	Vacant	1,300 SF	3.96%	-	-	-	-
<b>TOTALS</b>		<b>33,540 SF</b>	<b>102.29%</b>	<b>\$117.29</b>			
<b>AVERAGES</b>		<b>2,580 SF</b>	<b>7.87%</b>	<b>\$16.76</b>			

**KAREN KULCZYCKI, CCIM**    **JESS LAWHEAD, CCIM**  
 O: 312.602.5346                      O: 317.843.8448  
 kkulczycki@svn.com                jess.lawhead@svn.com  
 IL #471020279                        IN #RB14047741

## INCOME & EXPENSES

### INCOME SUMMARY

±32,792 SF OFFICE ON 2.83 AC AVAILABLE

VACANCY COST \$0

**GROSS INCOME \$361,712**

### EXPENSES SUMMARY

±32,792 SF OFFICE ON 2.83 AC AVAILABLE

TAXES (2022) \$46,450

INSURANCE \$10,947

UTILITIES \$23,935

MAINTENANCE/REPAIRS \$85,178

LANDSCAPING/SNOW REMOVAL \$3,420

JANITORIAL \$2,500

WASTE DISPOSAL \$4,400

PROPERTY MANAGEMENT \$16,000

**OPERATING EXPENSES \$192,830**

**NET OPERATING INCOME \$168,882**

**KAREN KULCZYCKI, CCIM**

O: 312.602.5346

kkulczycki@svn.com

IL #471020279

**JESS LAWHEAD, CCIM**

O: 317.843.8448

jess.lawhead@svn.com

IN #RB14047741

# LOCATION MAP

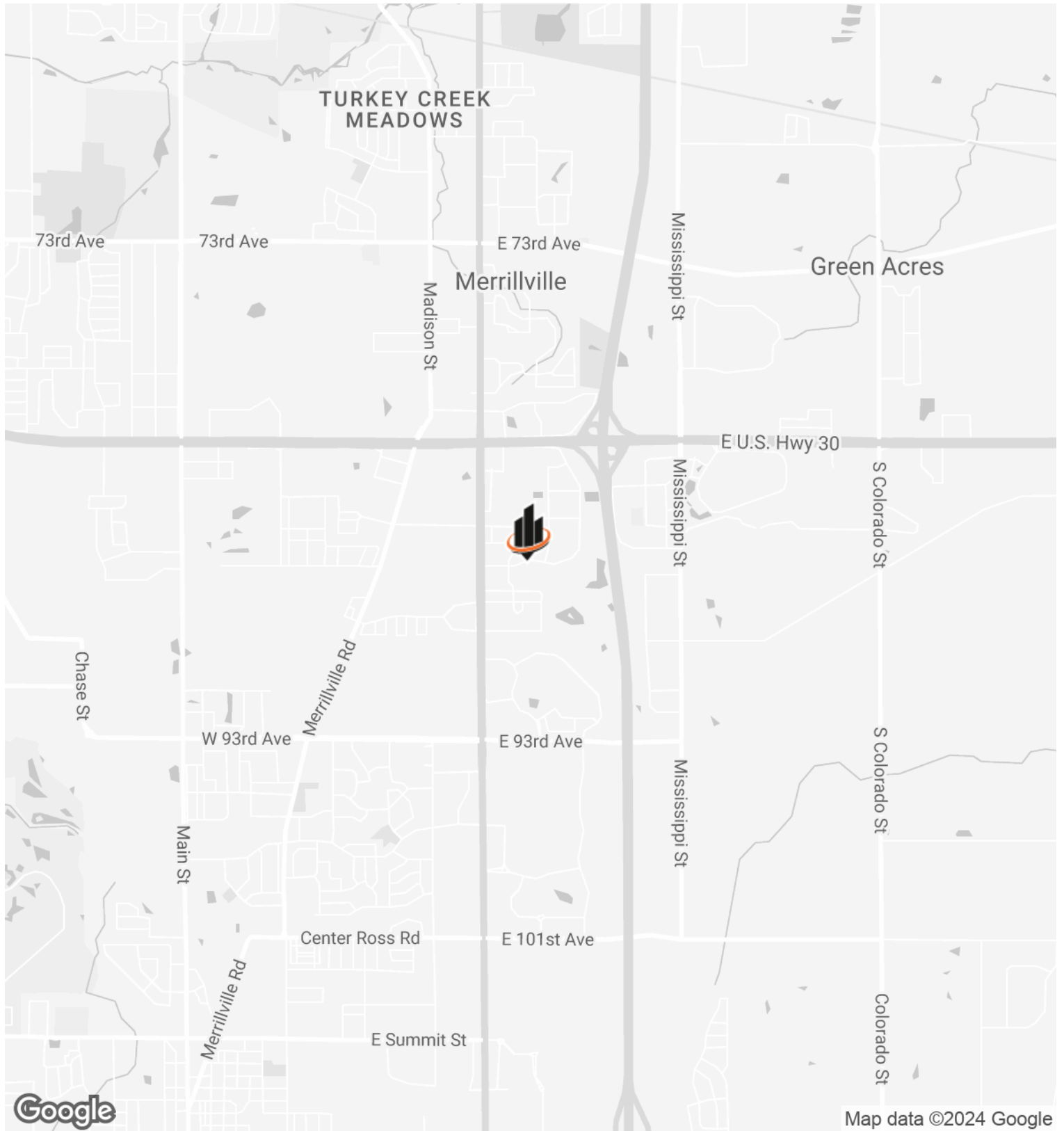

**KAREN KULCZYCKI, CCIM**

O: 312.602.5346

kkulczycki@svn.com

IL #471020279

**JESS LAWHEAD, CCIM**

O: 317.843.8448

jess.lawhead@svn.com

IN #RB14047741

# DEMOGRAPHICS MAP & REPORT

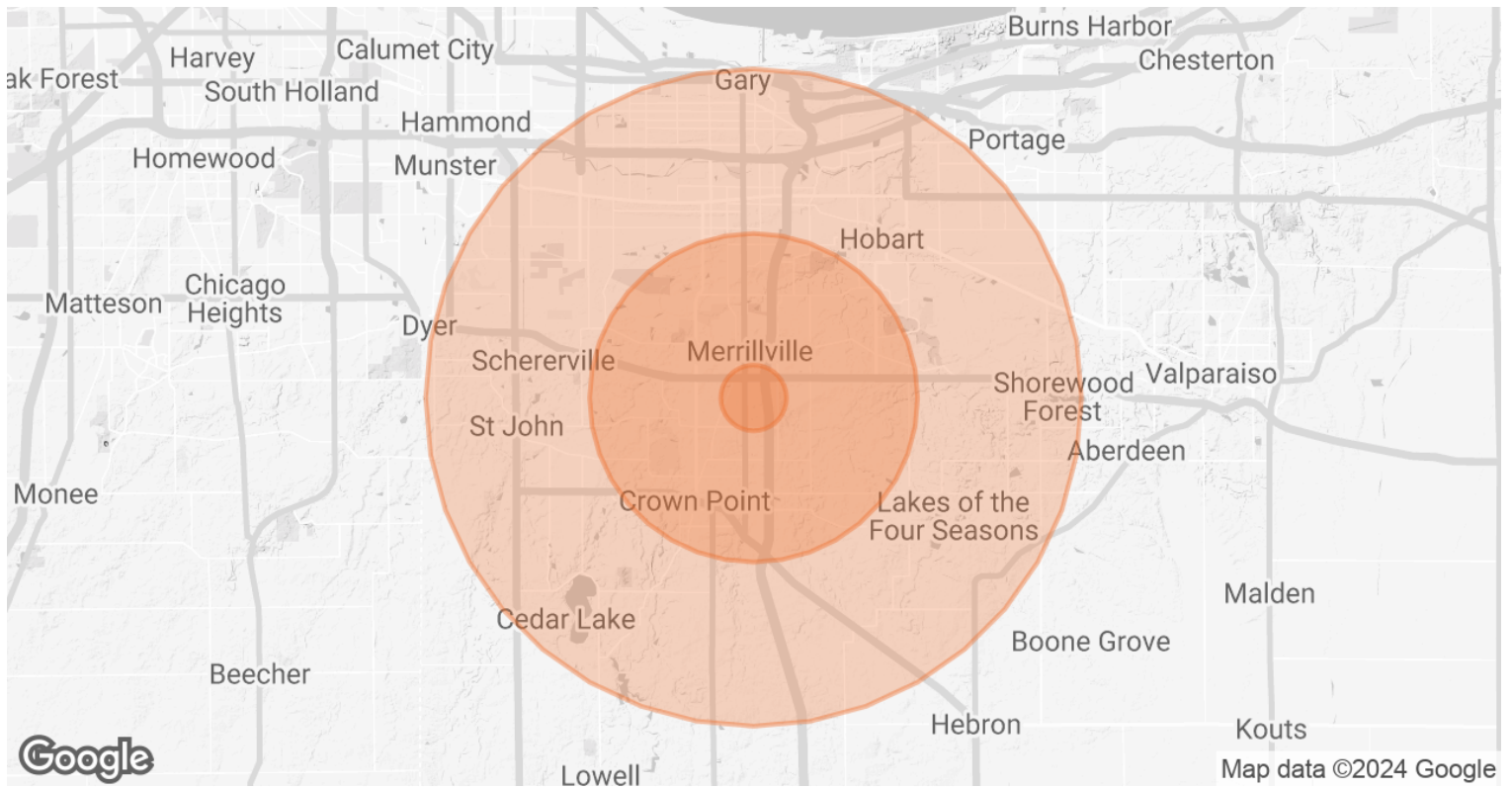

<b>POPULATION</b>	<b>1 MILE</b>	<b>5 MILES</b>	<b>10 MILES</b>
<b>TOTAL POPULATION</b>	2,228	91,321	344,018
<b>AVERAGE AGE</b>	46.2	41.2	41.1
<b>AVERAGE AGE (MALE)</b>	45.8	39.2	39.0
<b>AVERAGE AGE (FEMALE)</b>	46.6	42.3	42.4
<b>HOUSEHOLDS &amp; INCOME</b>	<b>1 MILE</b>	<b>5 MILES</b>	<b>10 MILES</b>
<b>TOTAL HOUSEHOLDS</b>	1,102	38,607	151,131
<b># OF PERSONS PER HH</b>	2.0	2.4	2.3
<b>AVERAGE HH INCOME</b>	\$63,558	\$75,481	\$71,845
<b>AVERAGE HOUSE VALUE</b>	\$136,303	\$173,025	\$169,311

2020 American Community Survey (ACS)

**KAREN KULCZYCKI, CCIM**

O: 312.602.5346

kkulczycki@svn.com

IL #471020279

**JESS LAWHEAD, CCIM**

O: 317.843.8448

jess.lawhead@svn.com

IN #RB14047741

## DISCLAIMER

The material contained in this Offering Brochure is furnished solely for the purpose of considering the purchase of the property within and is not to be used for any other purpose. This information should not, under any circumstances, be photocopied or disclosed to any third party without the written consent of the SVN® Advisor or Property Owner, or used for any purpose whatsoever other than to evaluate the possible purchase of the Property.

The only party authorized to represent the Owner in connection with the sale of the Property is the SVN Advisor listed in this proposal, and no other person is authorized by the Owner to provide any information or to make any representations other than contained in this Offering Brochure. If the person receiving these materials does not choose to pursue a purchase of the Property, this Offering Brochure must be returned to the SVN Advisor.

Neither the SVN Advisor nor the Owner make any representation or warranty, express or implied, as to the accuracy or completeness of the information contained herein, and nothing contained herein is or shall be relied upon as a promise or representation as to the future representation of the Property. This Offering Brochure may include certain statements and estimates with respect to the Property. These Assumptions may or may not be proven to be correct, and there can be no assurance that such estimates will be achieved. Further, the SVN Advisor and the Owner disclaim any and all liability for representations or warranties, expressed or implied, contained in or omitted from this Offering Brochure, or any other written or oral communication transmitted or made available to the recipient. The recipient shall be entitled to rely solely on those representations and warranties that may be made to it in any final, fully executed and delivered Real Estate Purchase Agreement between it and Owner.

The information contained herein is subject to change without notice and the recipient of these materials shall not look to Owner or the SVN Advisor nor any of their officers, employees, representatives, independent contractors or affiliates, for the accuracy or completeness thereof. Recipients of this Offering Brochure are advised and encouraged to conduct their own comprehensive review and analysis of the Property.

This Offering Brochure is a solicitation of interest only and is not an offer to sell the Property. The Owner expressly reserves the right, at its sole discretion, to reject any or all expressions of interest to purchase the Property and expressly reserves the right, at its sole discretion, to terminate negotiations with any entity, for any reason, at any time with or without notice. The Owner shall have no legal commitment or obligation to any entity reviewing the Offering Brochure or making an offer to purchase the Property unless and until the Owner executes and delivers a signed Real Estate Purchase Agreement on terms acceptable to Owner, in Owner's sole discretion. By submitting an offer, a prospective purchaser will be deemed to have acknowledged the foregoing and agreed to release the Owner and the SVN Advisor from any liability with respect thereto.

To the extent Owner or any agent of Owner corresponds with any prospective purchaser, any prospective purchaser should not rely on any such correspondence or statements as binding Owner. Only a fully executed Real Estate Purchase Agreement shall bind the property and each prospective purchaser proceeds at its own risk.

<b>KAREN KULCZYCKI, CCIM</b>	<b>JESS LAWHEAD, CCIM</b>
O: 312.602.5346	O: 317.843.8448
kkulczycki@svn.com	jess.lawhead@svn.com
IL #471020279	IN #RB14047741