

SIGNIFICANT PRICE REDUCTION

FOR SALE

±35.5 ACRE DEVELOPMENT TRACT

3700 TX-35 LOOP

ALVIN, TX 77511

GARRETT THOMAS

Director

Direct: +1 713 260 0244

Mobile: +1 318 581 7695

garrett.thomas@cushwake.com

TX Lic #741037

DAVID MUNSON

Executive Managing Director

Direct: +1 713 913 5473

Mobile: +1 832 545 8204

david.munson@cushwake.com

TX Lic #571632



**CUSHMAN &
WAKEFIELD**

3700 TX-35 LOOP

ALVIN TX 77511

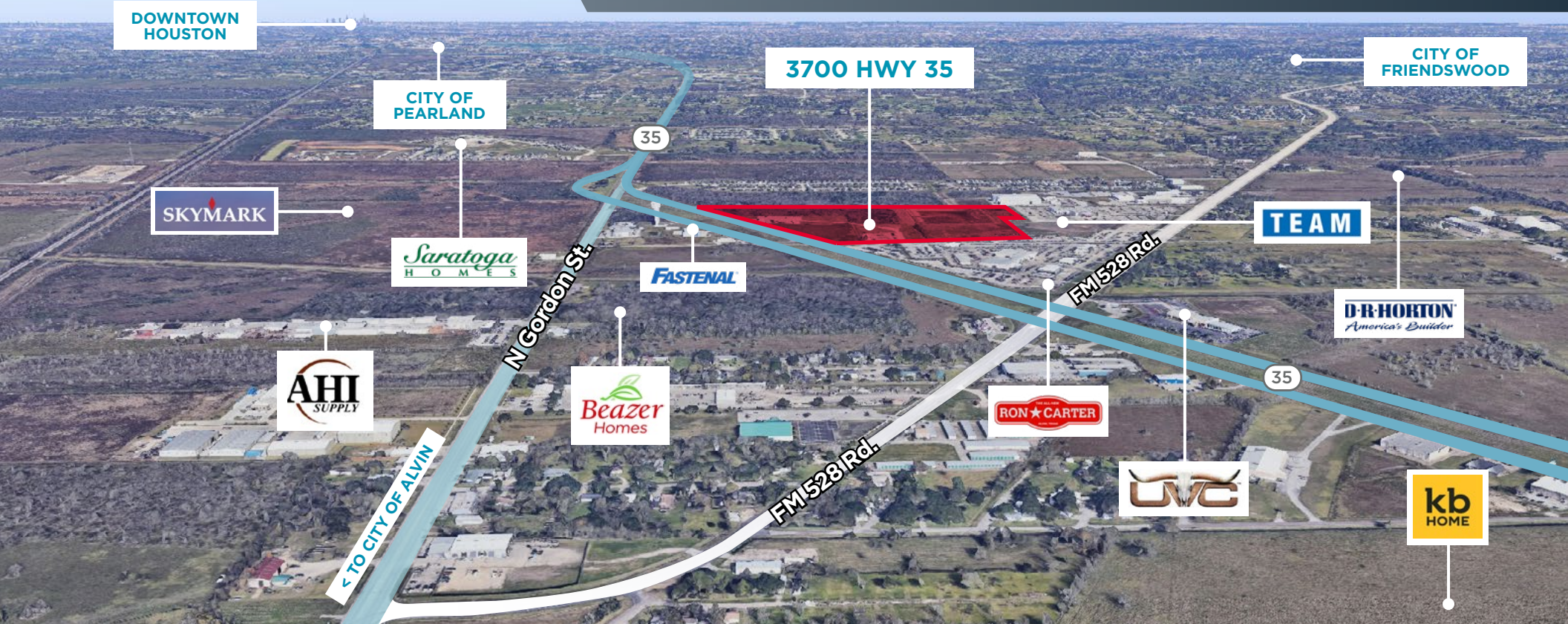

PROPERTY HIGHLIGHTS

- ±35.5 total acres
- ±10,610 SF of existing improvements
- High visibility tract on Hwy. 35
- ±1,350' of frontage on Hwy. 35
- City of Alvin utilities
- Existing detention
- Incentives available from City of Alvin
- Contact broker for pricing

3700 TX-35 LOOP

ALVIN TX 77511

DEMOGRAPHICS

 **68,555**
2023 Total Population

 **23,646**
2023 Total Households

 **2.89**
2023 Average Household Size

 **123,095**
2023 Average Household Income

 **36.9**
2023 Median Age

 **315,285**
2023 Average Home Value

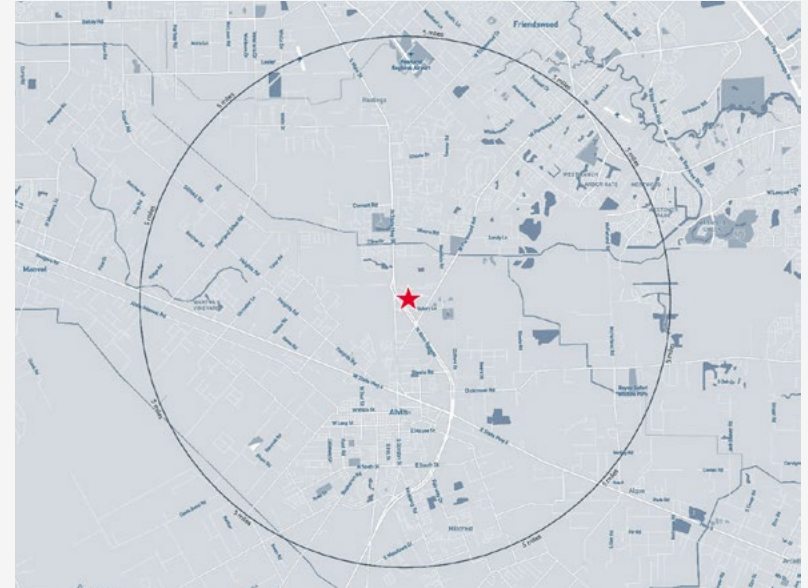

Population by Age Group

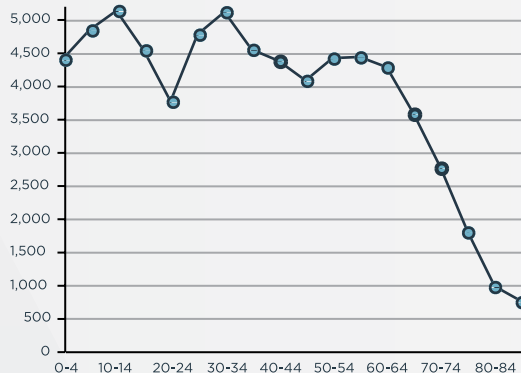

Employment

55,701
2023 Total Daytime
Population

35%
2023 Daytime Population
Workers

65%
2023 Daytime Population
Residents

709.3
2023 Daytime Population
Density(Pop/sq mi)

1,722
2023 Total (SIC01-99)
Businesses

18,531
2023 Total (SIC01-99)
Employees

Educational Attainment

20%
GED/Alternative Credential

10%
Associate's Degree

4%
GED/Alternative Credential

11%
Bachelor's Degree

21%
Some College/No Degree

18,531
Graduate/Professional Degree

For more information, please contact

GARRETT THOMAS
Director
Direct: +1 713 260 0244
Mobile: +1 318 581 7695
garrett.thomas@cushwake.com
TX Lic #741037

DAVID MUNSON
Executive Managing Director
Direct: +1 713 913 5473
Mobile: +1 832 545 8204
david.munson@cushwake.com
TX Lic #571632



**CUSHMAN &
WAKEFIELD**

1330 Post Oak Blvd., Houston, TX 77056
+1 713 877 1700
cushmanwakefield.com

©2024 Cushman & Wakefield. All rights reserved. The information contained in this communication is strictly confidential. This information has been obtained from sources believed to be reliable but has not been verified. NO WARRANTY OR REPRESENTATION, EXPRESS OR IMPLIED, IS MADE AS TO THE CONDITION OF THE PROPERTY (OR PROPERTIES) REFERENCED HEREIN OR AS TO THE ACCURACY OR COMPLETENESS OF THE INFORMATION CONTAINED HEREIN, AND SAME IS SUBMITTED SUBJECT TO ERRORS, OMISSIONS, CHANGE OF PRICE, RENTAL OR OTHER CONDITIONS, WITHDRAWAL WITHOUT NOTICE, AND TO ANY SPECIAL LISTING CONDITIONS IMPOSED BY THE PROPERTY OWNER(S). ANY PROJECTIONS, OPINIONS OR ESTIMATES ARE SUBJECT TO UNCERTAINTY AND DO NOT SIGNIFY CURRENT OR FUTURE PROPERTY PERFORMANCE.