

FOR SALE

5301 Woolridge Road | Midlothian, VA 23120



SWIFT CREEK RESERVOIR

SWIFT CREEK RESERVOIR

THACKER'S VIEW
260 HOMES

SPRING CREEK
BAPTIST CHURCH

WOOLRIDGE
ELEMENTARY SCHOOL

STYLECRAFT HOMES AT
WOOLRIDGE LANDING
165 UNITS

TIMBER BLUFF PARKWAY

WATERCREST RICHMOND
98 UNITS

5301 WOOLRIDGE RD
MIDLOTHIAN, VA 23120
±5.5 ACRES

WINDY RIDGE DRIVE

WOOLRIDGE ROAD

HIGHLIGHTS

- › Parcel Size: \pm 5.5 acres
- › Zoned suburban community (MOB, C-store, Daycare or Retail uses allowed)
- › 24-hour operations allowed
- › Traffic signal at intersection
- › Great neighborhoods and schools
- › 320' of road frontage
- › Utilities available



WEST VIEW



SOUTH VIEW



EAST VIEW

For more information regarding this property, please contact:

JEFF DOXEY, CCIM 804 363 0332

jeffdoxey@naidominion.com

7110 Forest Ave, Suite 103

Richmond, VA 23226

naidominion.com

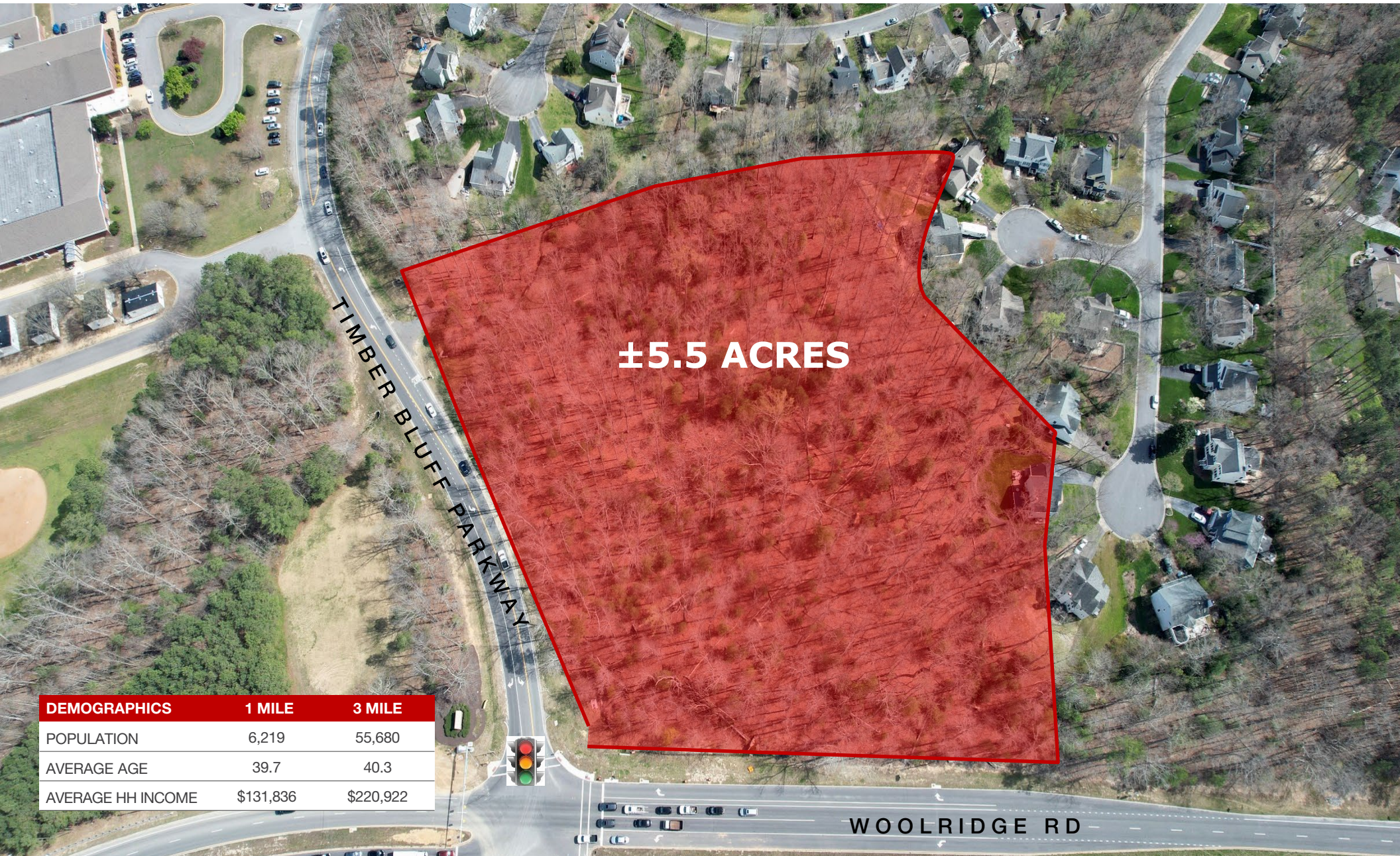

DEMOGRAPHICS	1 MILE	3 MILE
POPULATION	6,219	55,680
AVERAGE AGE	39.7	40.3
AVERAGE HH INCOME	\$131,836	\$220,922

For more information regarding this property, please contact:

JEFF DOXEY, CCIM 804 363 0332

jeffdoxey@naidominion.com

7110 Forest Ave, Suite 103

Richmond, VA 23226

naidominion.com

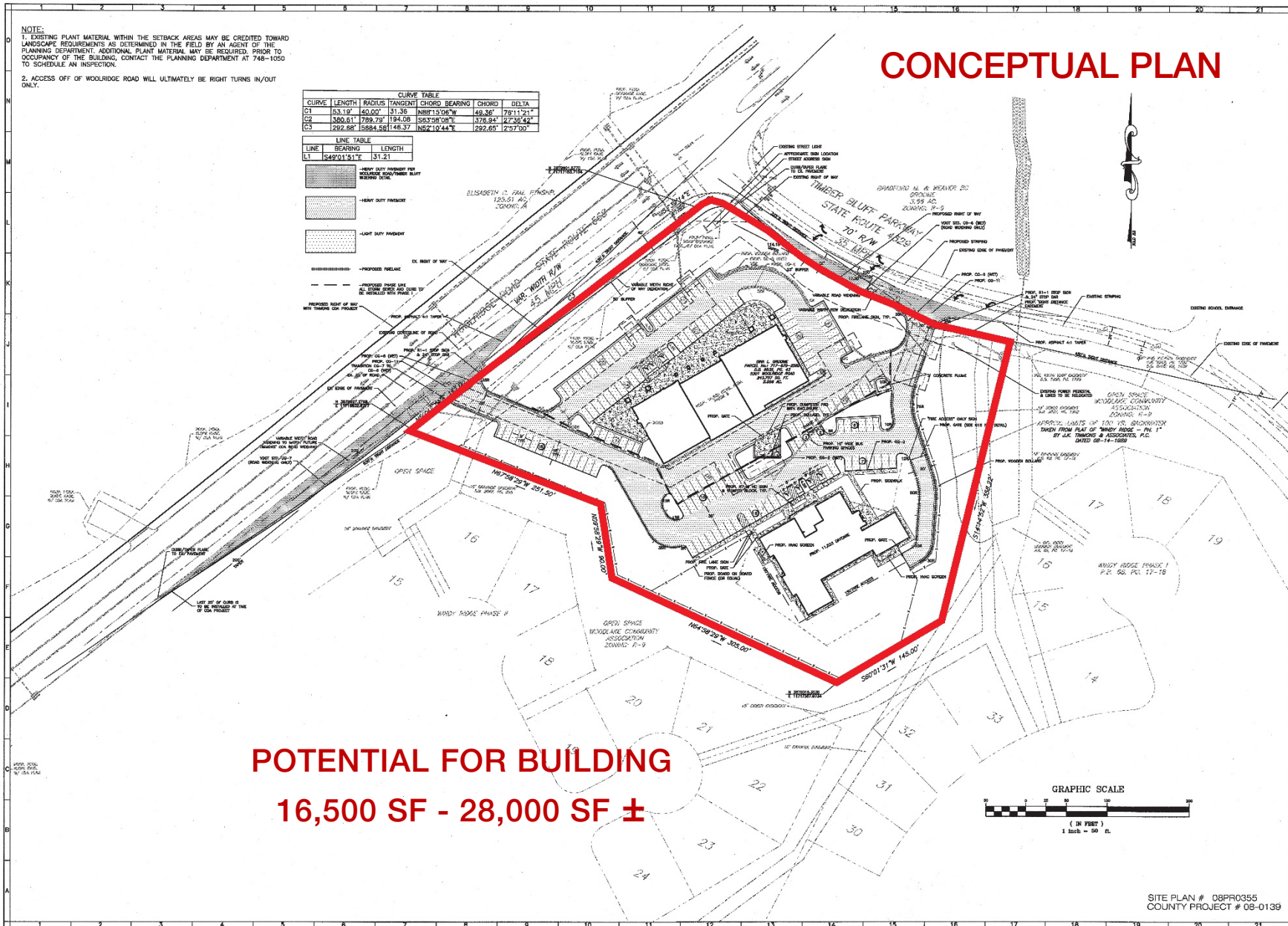

CONCEPTUAL PLAN

POTENTIAL FOR BUILDING
16,500 SF - 28,000 SF ±



www.balzer.co
 Chesterfield
 Henrico
 New River Valley
 Roanoke
 Shenandoah Valley

Balzer and Associates, Inc.
 880 Technology Park Drive
 Suite 202
 Glen Allen, VA 22089
 804-553-0132
 FAX 804-553-0133

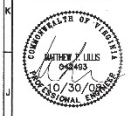

WOOLRIDGE ROAD DAYCARE
 LAYOUT PLAN PHASE II
 Metoeca District
 Chesterfield County, Virginia

DRAWN BY AFB
 DESIGNED BY AFB
 CHECKED BY JLS
 DATE April 15, 2008
 SCALE 1"=50'
 REVISIONS:
 July 22, 2008
 October 15, 2008
 October 30, 2008

SHEET NO.
C03
 JOB NO. 08PR0003.00

SITE PLAN # 08PR0355
 COUNTY PROJECT # 08-0139

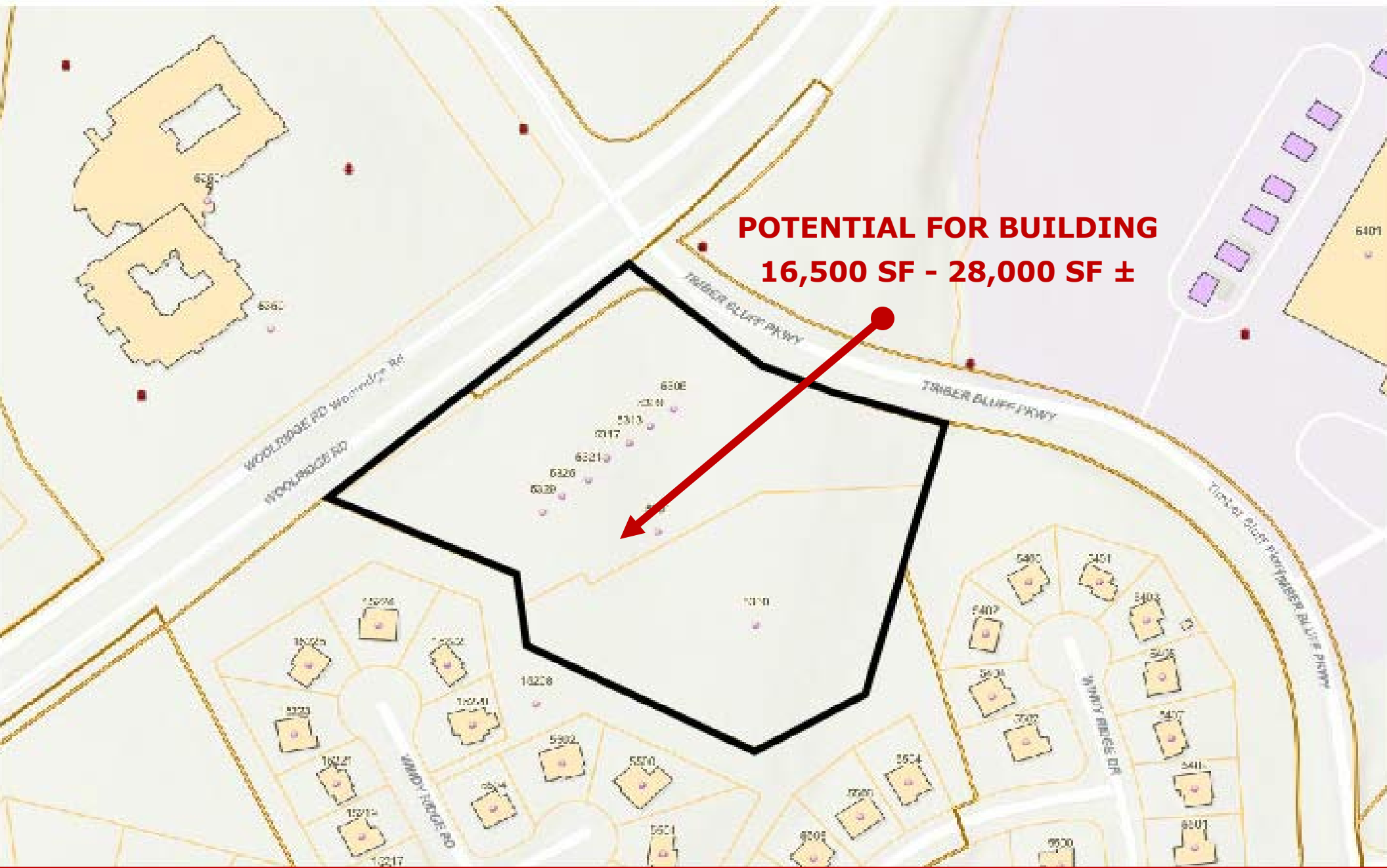

**POTENTIAL FOR BUILDING
16,500 SF - 28,000 SF ±**