

# GREAT LEASED INVESTMENT

## *State of California* guaranteed Tenant

22835 CALLE SAN JUAN DE LOS LAGOS, MORENO VALLEY, CA

**\*LEASED INVESTMENT\***  
**+/-16,180 SF**



## PROPERTY HIGHLIGHTS

- +/-16,180 SF Building - 18' clearance
- Tenant - University Enterprises Corp  
Cal State University at San Bernardino  
***State of California guaranteed funding!***
- BP - Business Park Zoning
- Leased to June 30, 2027 and Tenant  
desirous of exercising their 5-year Option  
@ FMV
- 1,600 Amps - 277/480 Volts, 3 Phase
- Located on 1.12 Acres
- Priced at a 5.5% CAP on Tenant's  
current rent and asking price.

**Asking \$3,700,000**

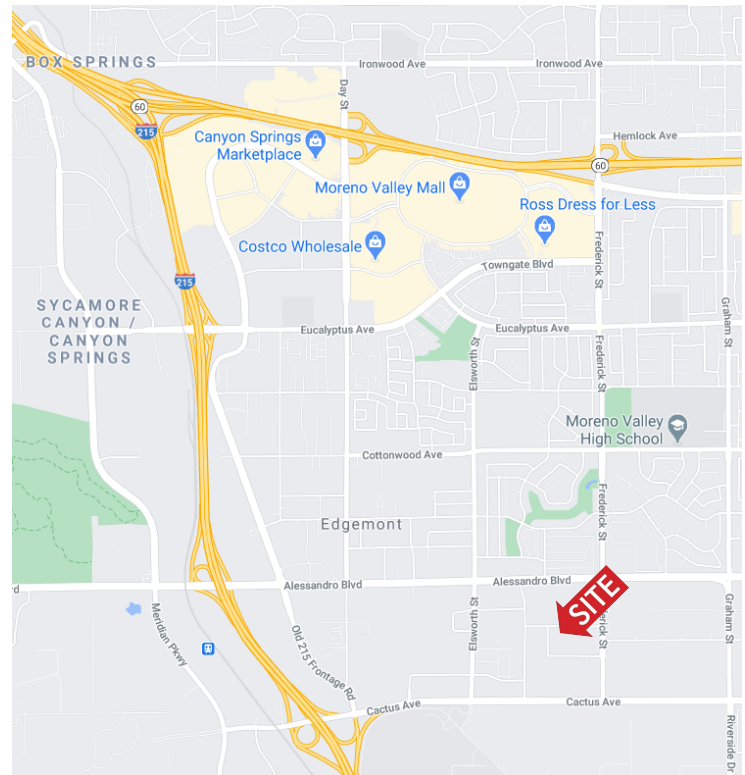

### WES JONES

Executive Vice President  
+1 909 418 2070  
wes.jones@cbre.com  
Lic. 01783489

### JAMES TOOMARIAN

First Vice President  
+1 909 418 2083  
james.toomarian@cbre.com  
Lic. 01783489

**CBRE**

# ±16,180 SF

22835 CALLE SAN JUAN DE LOS LAGOS  
MORENO VALLEY, CA 92553

## Existing Office Floorplan

(not to scale)



## Former Warehouse Floor Plan (Pre-office Development)

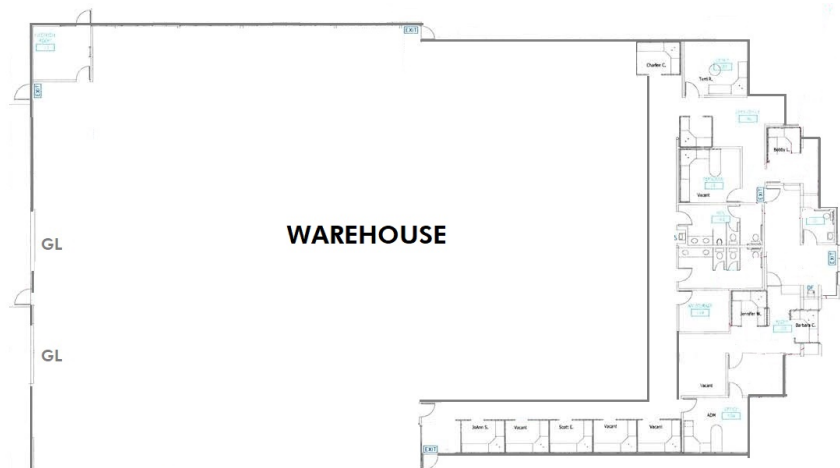

© 2025 CBRE, Inc. All rights reserved. This information has been obtained from sources believed reliable, but has not been verified for accuracy or completeness. You should conduct a careful, independent investigation of the property and verify all information. Any reliance on this information is solely at your own risk. CBRE and the CBRE logo are service marks of CBRE, Inc. All other marks displayed on this document are the property of their respective owners, and the use of such logos does not imply any affiliation with or endorsement of CBRE. Photos herein are the property of their respective owners. Use of these images without the express written consent of the owner is prohibited.

### WES JONES

Executive Vice President  
+1 909 418 2070  
wes.jones@cbre.com  
Lic. 01783489

### JAMES TOOMARIAN

First Vice President  
+1 909 418 2083  
James.Toomarian@cbre.com  
Lic. 01783489

**CBRE**