

F FOR SALE



Offered at \$545,000

621 Industrial Rd ▪ Moose Lake, MN

Industrial/Warehouse Opportunity

Greg Follmer ▪ Broker MN WI ▪ 218.310.0013 ▪ GregFollmer@gmail.com

230 East Superior Street ▪ Duluth, Minnesota 55802 ▪ Licensed in Minnesota and Wisconsin

All Information Herein Deemed Reliable but not Guaranteed



Offered at \$545,000

621 Industrial Rd ▪ Moose Lake, MN

Industrial/Warehouse Opportunity

Greg Follmer ▪ Broker MN WI ▪ 218.310.0013 ▪ GregFollmer@gmail.com

230 East Superior Street ▪ Duluth, Minnesota 55802 ▪ Licensed in Minnesota and Wisconsin

All Information Herein Deemed Reliable but not Guaranteed

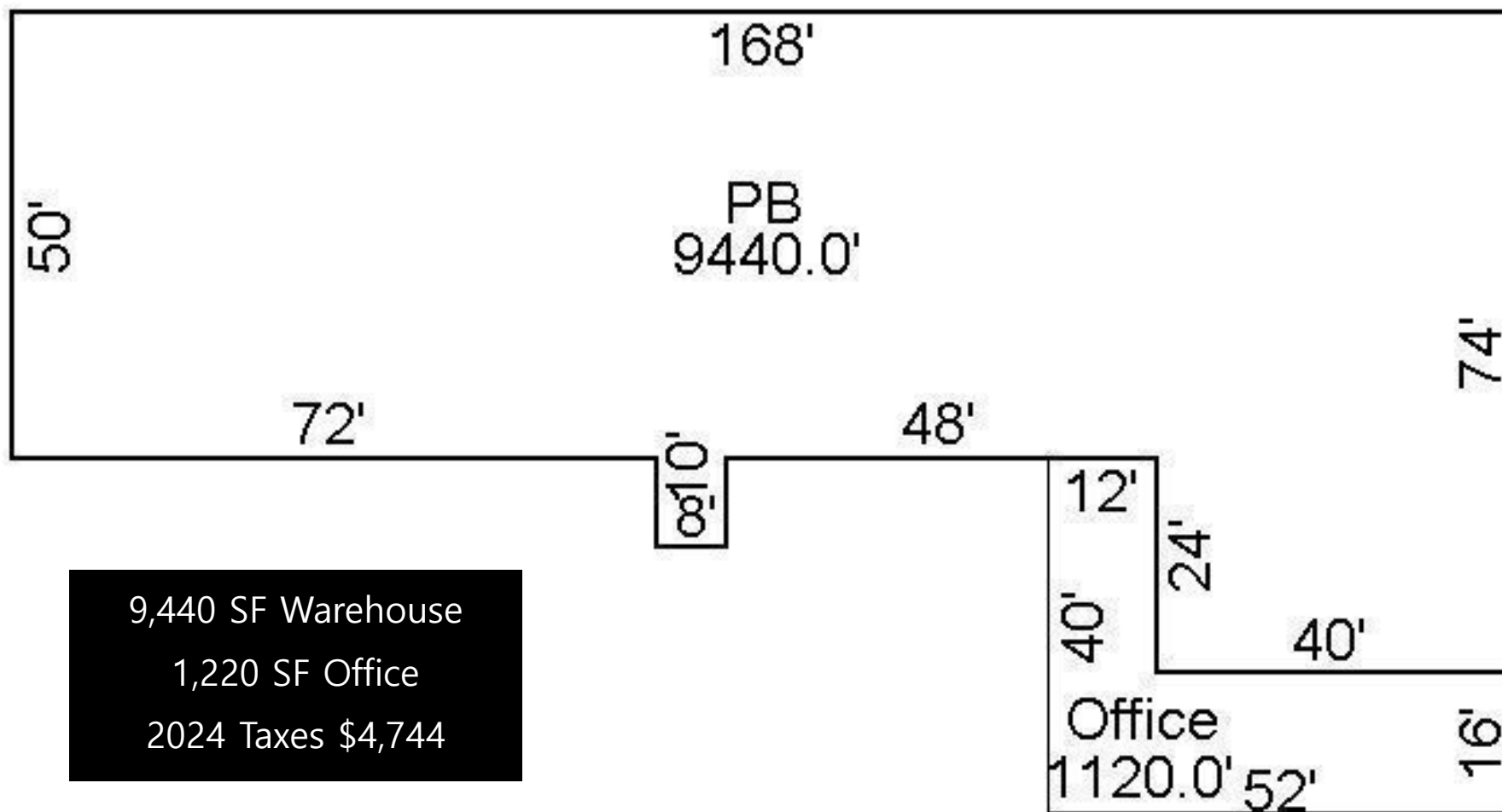

9,440 SF Warehouse
1,220 SF Office
2024 Taxes \$4,744



Offered at \$545,000

621 Industrial Rd ▪ Moose Lake, MN

Industrial/Warehouse Opportunity

Greg Follmer ▪ Broker MN WI ▪ 218.310.0013 ▪ GregFollmer@gmail.com

230 East Superior Street ▪ Duluth, Minnesota 55802 ▪ Licensed in Minnesota and Wisconsin

All Information Herein Deemed Reliable but not Guaranteed



Offered at \$545,000

621 Industrial Rd • Moose Lake, MN

Industrial/Warehouse Opportunity

Greg Follmer • Broker MN WI • 218.310.0013 • GregFollmer@gmail.com

230 East Superior Street • Duluth, Minnesota 55802 • Licensed in Minnesota and Wisconsin

All Information Herein Deemed Reliable but not Guaranteed

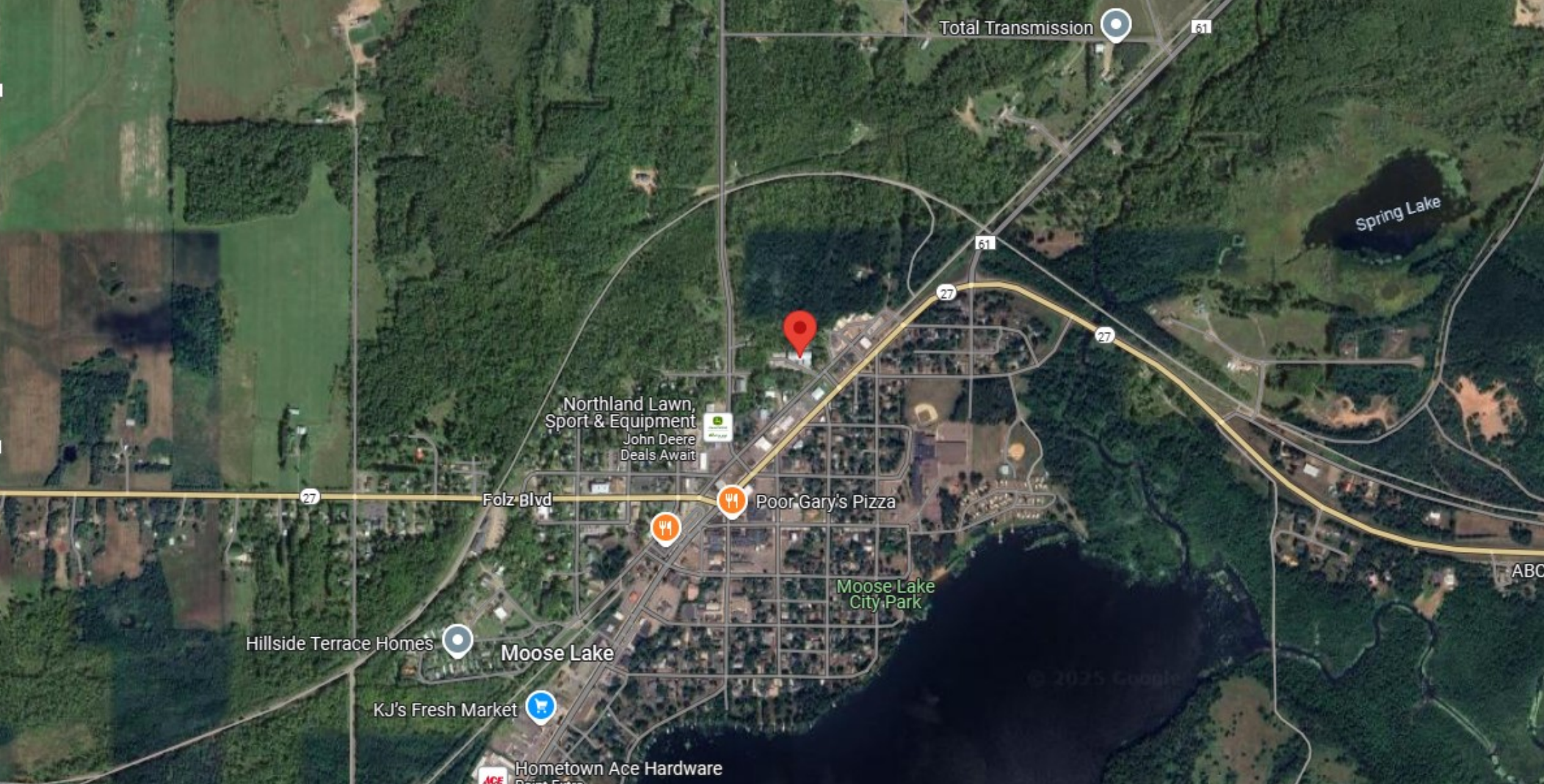

Offered at \$545,000

621 Industrial Rd ▪ Moose Lake, MN
Industrial/Warehouse Opportunity

Greg Follmer ▪ Broker MN WI ▪ 218.310.0013 ▪ GregFollmer@gmail.com

230 East Superior Street ▪ Duluth, Minnesota 55802 ▪ Licensed in Minnesota and Wisconsin

All Information Herein 28513-71955580 Deemed Reliable but not Guaranteed