

# INDUSTRIAL FACILITY - FOR LEASE

## BASDEN WAREHOUSE

16001 BOYD LANE | EVANSVILLE, IN 47725



# NOW LEASING!

**WOODWARD COMMERCIAL REALTY,**  
4763 Rosebud Lane  
Newburgh, IN 47630



### PRESENTED BY:

**CHRIS JACKSON, CCIM, SIOR**  
Senior Advisor | Broker  
office: (812) 474-1900  
cell: (812) 205-5580  
[cjackson@woodwardrealty.com](mailto:cjackson@woodwardrealty.com)

The calculations and data presented are deemed to be accurate, but not guaranteed. They are intended for the purpose of illustrative projections and analysis. The information provided is not intended to replace or serve as substitute for any legal, accounting, investment, real estate, tax or other professional advice, consultation or service. The user of this software should consult with a professional in the respective legal, accounting, tax or other professional area before making any decisions.

# DISCLAIMER

16001 BOYLE LANE



All materials and information received or derived from Woodward Commercial Realty, Inc. its directors, officers, agents, advisors, affiliates and/or any third party sources are provided without representation or warranty as to completeness, veracity, or accuracy, condition of the property, compliance or lack of compliance with applicable governmental requirements, developability or suitability, financial performance of the property, projected financial performance of the property for any party's intended use or any and all other matters.

Neither Woodward Commercial Realty, Inc. its directors, officers, agents, advisors, or affiliates makes any representation or warranty, express or implied, as to accuracy or completeness of the materials or information provided, derived, or received. Materials and information from any source, whether written or verbal, that may be furnished for review are not a substitute for a party's active conduct of its own due diligence to determine these and other matters of significance to such party. Woodward Commercial Realty, Inc. will not investigate or verify any such matters or conduct due diligence for a party unless otherwise agreed in writing.

EACH PARTY SHALL CONDUCT ITS OWN INDEPENDENT INVESTIGATION AND DUE DILIGENCE.

Any party contemplating or under contract or in escrow for a transaction is urged to verify all information and to conduct their own inspections and investigations including through appropriate third-party independent professionals selected by such party. All financial data should be verified by the party including by obtaining and reading applicable documents and reports and consulting appropriate independent professionals. Woodward Commercial Realty, Inc. makes no warranties and/or representations regarding the veracity, completeness, or relevance of any financial data or assumptions. Woodward Commercial Realty, Inc. does not serve as a financial advisor to any party regarding any proposed transaction.

All data and assumptions regarding financial performance, including that used for financial modeling purposes, may differ from actual data or performance. Any estimates of market rents and/or projected rents that may be provided to a party do not necessarily mean that rents can be established at or increased to that level. Parties must evaluate any applicable contractual and governmental limitations as well as market conditions, vacancy factors and other issues in order to determine rents from or for the property. Legal questions should be discussed by the party with an attorney. Tax questions should be discussed by the party with a certified public accountant or tax attorney. Title questions should be discussed by the party with a title officer or attorney. Questions regarding the condition of the property and whether the property complies with applicable governmental requirements should be discussed by the party with appropriate engineers, architects, contractors, other consultants, and governmental agencies. All properties and services are marketed by Woodward Commercial Realty, Inc. in compliance with all applicable fair housing and equal opportunity laws.

## WOODWARD COMMERCIAL REALTY, INC.

4763 Rosebud Lane  
Newburgh, IN 47630



## PRESENTED BY:

### CHRIS JACKSON, CCIM, SIOR

Senior Advisor | Broker  
O: (812) 474-1900  
C: (812) 205-5580  
cjackson@woodwardrealty.com

The calculations and data presented are deemed to be accurate, but not guaranteed. They are intended for the purpose of illustrative projections and analysis. The information provided is not intended to replace or serve as substitute for any legal, accounting, investment, real estate, tax or other professional advice, consultation or service. The user of this software should consult with a professional in the respective legal, accounting, tax or other professional area before making any decisions.



# PROPERTY SUMMARY

16001 BOYLE LANE | EVANSVILLE, IN 47725



## Property Summary

Year Built:	2023
Lease Rate:	\$9.50/SF/YR
Lease Type:	NNN
Available SF:	26,000
Warehouse SF:	24,750
Office SF:	1,875
Roof:	Metal - low pitch gable
Clear Height:	20'
Column Space:	None - Clear Span
Construction Type:	Steel/Metal
Dock Doors:	None
Grade Doors:	20 (18 drive-thru doors)
Rail Access:	No
Floor Drains:	Yes
Zoning:	C-4

## Property Overview

New warehouse facility! Ideal for distribution. Built in 2023 and only used for storage for owner. 26,000 SF industrial warehouse facility located on approximately 1 acre but expandable to use up to 8.29 acres - includes 24,750 SF of warehouse and  $\pm$  1,875 SF of office. FULLY CONDITIONED with Radiant HEATED FLOORS. A total of 20 drive-in doors that include 18 drive-thru doors. A good portion of the parking area is concrete while the remaining acreage is graveled - plenty of room for turnaround and possible truck trailer parking, subject to zoning. Secured fencing.

## Location Overview

Located on Evansville's north side, shadowing US 41, allowing immediate vehicle access to US 41 and just 3 miles south of I-64 and 5 miles west of I-69. Neighboring industries include Basden RV, Fed Ex Distribution, Azteca Milling, LyondellBasell, AmeriQual Foods, Sigma Equipment and the Indiana Department of Transportation.

**WOODWARD COMMERCIAL REALTY, INC.**

4763 Rosebud Lane  
Newburgh, IN 47630



**CHRIS JACKSON, CCIM, SIOR**

Senior Advisor | Broker

O: (812) 474-1900

C: (812) 205-5580

cjackson@woodwardrealty.com



# PROPERTY PHOTOS

16001 BOYLE LANE | EVANSVILLE, IN 47725



**WOODWARD COMMERCIAL REALTY, INC.**  
4763 Rosebud Lane  
Newburgh, IN 47630



**CHRIS JACKSON, CCIM, SIOR**  
Senior Advisor | Broker  
O: (812) 474-1900  
C: (812) 205-5580  
[cjackson@woodwardrealty.com](mailto:cjackson@woodwardrealty.com)



# PROPERTY PHOTOS

16001 BOYLE LANE | EVANSVILLE, IN 47725

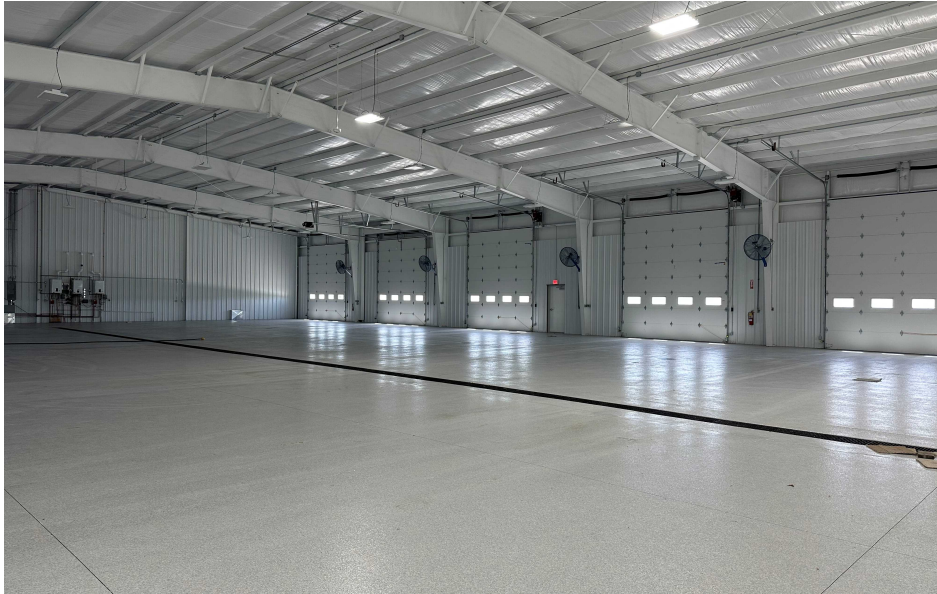

**WOODWARD COMMERCIAL REALTY, INC.**  
4763 Rosebud Lane  
Newburgh, IN 47630



**CHRIS JACKSON, CCIM, SIOR**  
Senior Advisor | Broker  
O: (812) 474-1900  
C: (812) 205-5580  
[cjackson@woodwardrealty.com](mailto:cjackson@woodwardrealty.com)



# PROPERTY PHOTOS

16001 BOYLE LANE | EVANSVILLE, IN 47725



**WOODWARD COMMERCIAL REALTY, INC.**  
4763 Rosebud Lane  
Newburgh, IN 47630



**CHRIS JACKSON, CCIM, SIOR**  
Senior Advisor | Broker  
O: (812) 474-1900  
C: (812) 205-5580  
[cjackson@woodwardrealty.com](mailto:cjackson@woodwardrealty.com)



# LOCATION MAPS

16001 BOYLE LANE | EVANSVILLE, IN 47725

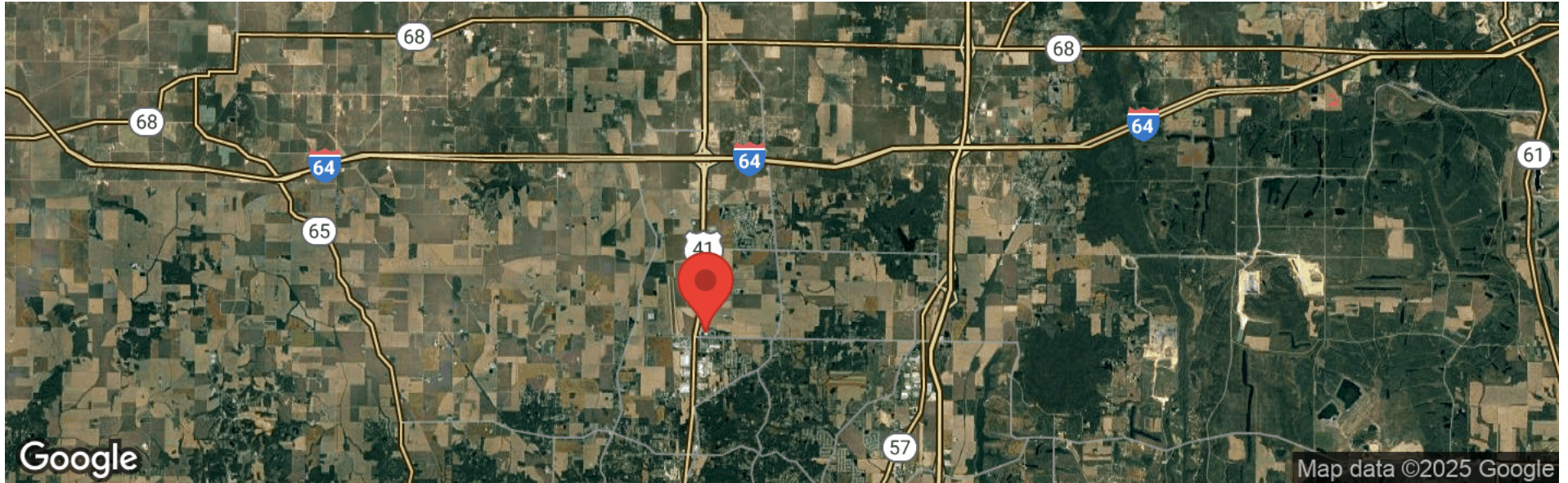

**WOODWARD COMMERCIAL REALTY, INC.**  
4763 Rosebud Lane  
Newburgh, IN 47630



**CHRIS JACKSON, CCIM, SIOR**  
Senior Advisor | Broker  
O: (812) 474-1900  
C: (812) 205-5580  
[cjackson@woodwardrealty.com](mailto:cjackson@woodwardrealty.com)





# BUSINESS MAP

16001 BOYLE LANE | EVANSVILLE, IN 47725



 Super 8 by Wyndham Evansville North

 Holiday Inn Express & Suites Evansville North by IHG

 Clarion Pointe Evansville North

 Quality Inn & Suites

 McDonald's

 Brandeis Machinery & Supply

 Indiana State Police

 Indiana Department of Transportation

 Basden's American RV Center

 LyondellBasell

Azteca Milling LP

US Transportation Department

 Deaconess Clinic - Baseline Road

Armstrong

 FedEx Ground

 Enerfab - Evansville

 Penske Truck Rental

 SIGMA Equipment

Matrixx Group Inc

 North American Green

 C&I Electronics

 Citadel Plastics

Daylight

Earle

 North Jr. High School

Hillsdale

McCutchanville

St Joseph



# REGIONAL MAP

16001 BOYLE LANE | EVANSVILLE, IN 47725

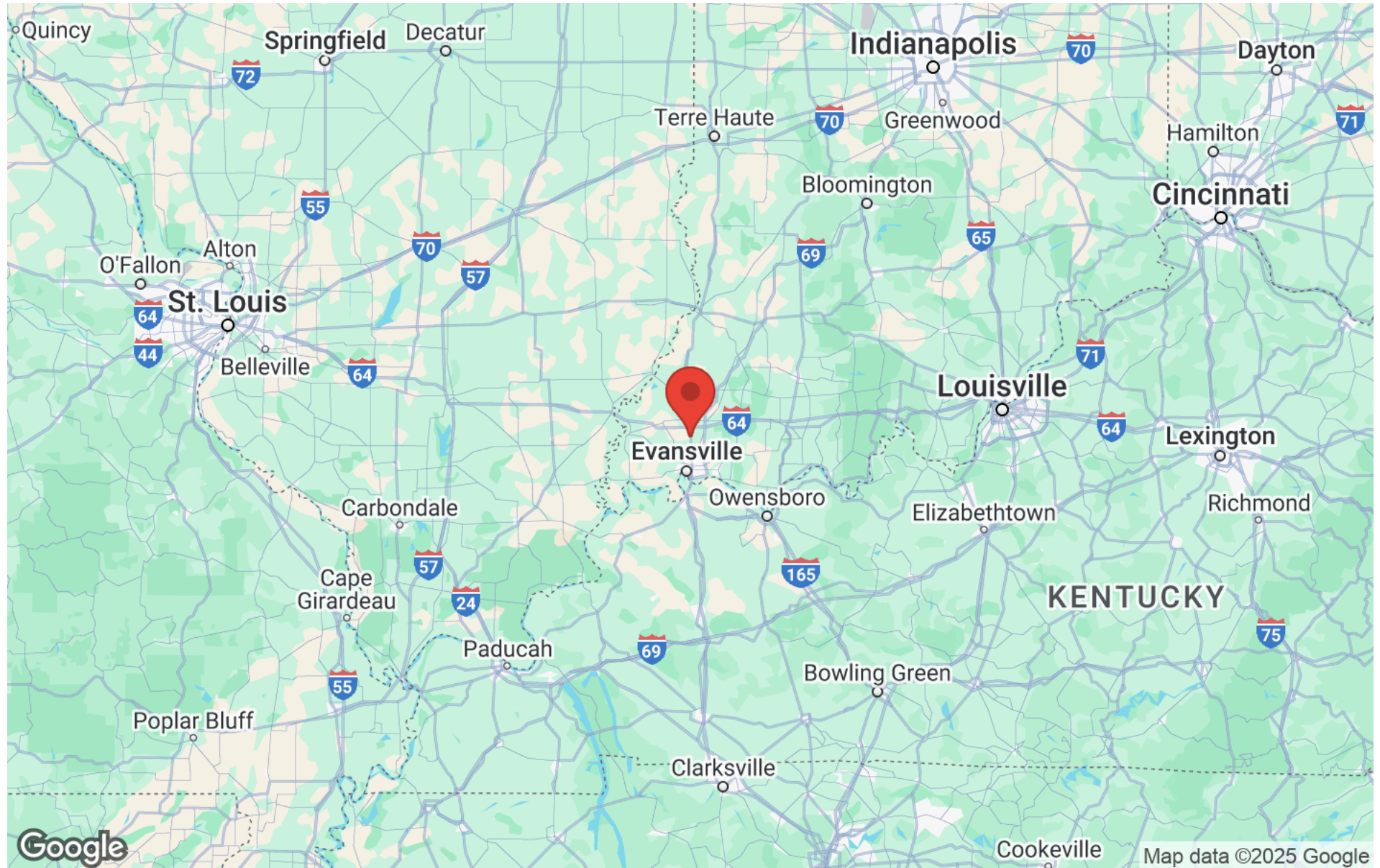

**WOODWARD COMMERCIAL REALTY, INC.**  
4763 Rosebud Lane  
Newburgh, IN 47630



**CHRIS JACKSON, CCIM, SIOR**  
Senior Advisor | Broker  
O: (812) 474-1900  
C: (812) 205-5580  
[cjackson@woodwardrealty.com](mailto:cjackson@woodwardrealty.com)



# AERIAL MAP

16001 BOYLE LANE | EVANSVILLE, IN 47725

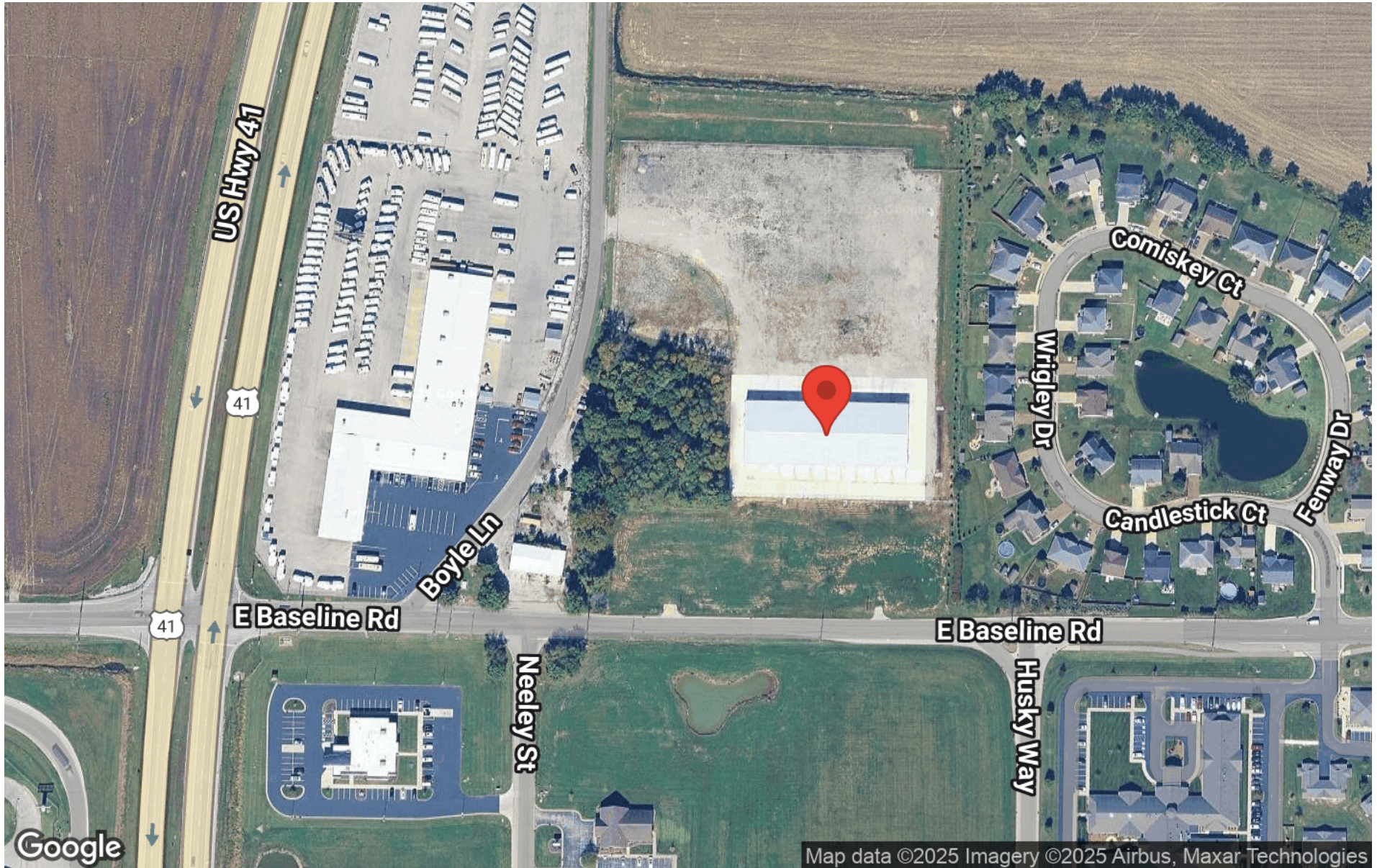

**WOODWARD COMMERCIAL REALTY, INC.**  
4763 Rosebud Lane  
Newburgh, IN 47630



**CHRIS JACKSON, CCIM, SIOR**  
Senior Advisor | Broker  
O: (812) 474-1900  
C: (812) 205-5580  
[cjackson@woodwardrealty.com](mailto:cjackson@woodwardrealty.com)



# DEMOGRAPHICS

16001 BOYLE LANE | EVANSVILLE, IN 47725

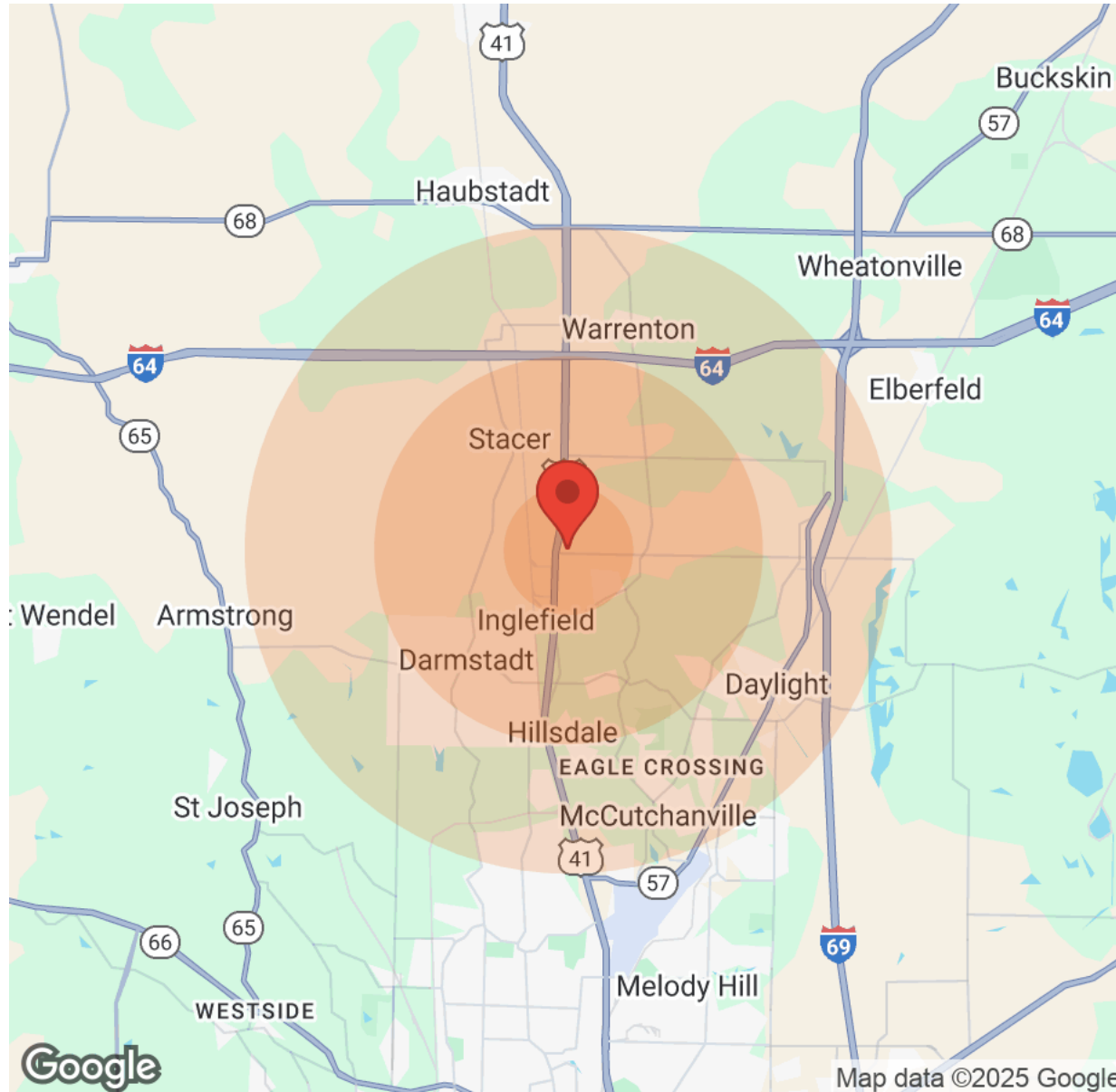

Population	1 Mile	3 Miles	5 Miles
Male	836	3,218	9,463
Female	809	3,289	9,672
Total Population	1,645	6,507	19,135

Age	1 Mile	3 Miles	5 Miles
Ages 0-14	342	1,171	3,676
Ages 15-24	254	928	2,832
Ages 25-54	537	2,152	6,548
Ages 55-64	218	976	2,736
Ages 65+	294	1,280	3,343

Race	1 Mile	3 Miles	5 Miles
White	1,645	6,457	18,790
Black	N/A	27	103
Am In/AK Nat	N/A	N/A	N/A
Hawaiian	N/A	N/A	N/A
Hispanic	N/A	27	105
Multi-Racial	N/A	34	282

Income	1 Mile	3 Miles	5 Miles
Median	\$71,434	\$72,649	\$73,652
< \$15,000	31	128	275
\$15,000-\$24,999	N/A	98	243
\$25,000-\$34,999	63	210	361
\$35,000-\$49,999	100	282	649
\$50,000-\$74,999	131	458	1,808
\$75,000-\$99,999	89	412	1,305
\$100,000-\$149,999	129	445	1,452
\$150,000-\$199,999	17	188	487
> \$200,000	23	184	468

Housing	1 Mile	3 Miles	5 Miles
Total Units	544	2,419	6,921
Occupied	516	2,300	6,638
Owner Occupied	466	2,142	6,317
Renter Occupied	50	158	321
Vacant	28	119	283

WOODWARD COMMERCIAL REALTY, INC.

4763 Rosebud Lane  
Newburgh, IN 47630



CHRIS JACKSON, CCIM, SIOR

Senior Advisor | Broker

O: (812) 474-1900

C: (812) 205-5580

cjackson@woodwardrealty.com