



Land on I-540 close to Walmart & McDonald's

2215 N 58th St, Fort Smith, AR 72904



Charley Fuller

FULLERSREALTY.COM

6819 Lookout Dr, FORT SMITH, AR 72916

fullerrealty@outlook.com

(479) 719-0466



Land on I-540 close to Walmart & McDonald's

\$1,247,000

Ideal for Retirement Living Center, hotel or other uses available. Land is located on I-540. Lot one(1) is on the west side of north 58th street, lot two(2) is on the east side of north 58th street joining the interstate. Easy access to interstate. Call Sarah Fuller, Broker 479-650-2351 or 479-719-0466....

Ideal for Retirement Living Center, hotel or other uses available. Land is located on I-540. Lot one(1) is on the west side of north 58th street, lot two(2) is on the east side of north 58th street joining the interstate. Lot two(2) is approved for a 100 foot sign and joins the interstate. Fence and trees can be removed from lot two(2), also landscaping to add beauty is possible. First(excellent) site for Hotel or Retirement Living Center...

- First site for Hotel or Retirement Tower entering Fort Smith on I 540 interstate next to State Police Headquarters.
- See drone video for aerial view of property.



Price:	\$1,247,000
Property Type:	Land
Property Subtype:	Commercial
Proposed Use:	Commercial
Sale Type:	Investment
Total Lot Size:	5.38 AC
No. Lots:	1
Zoning Description:	Commercial
APN / Parcel ID:	18883-0000-00095-00

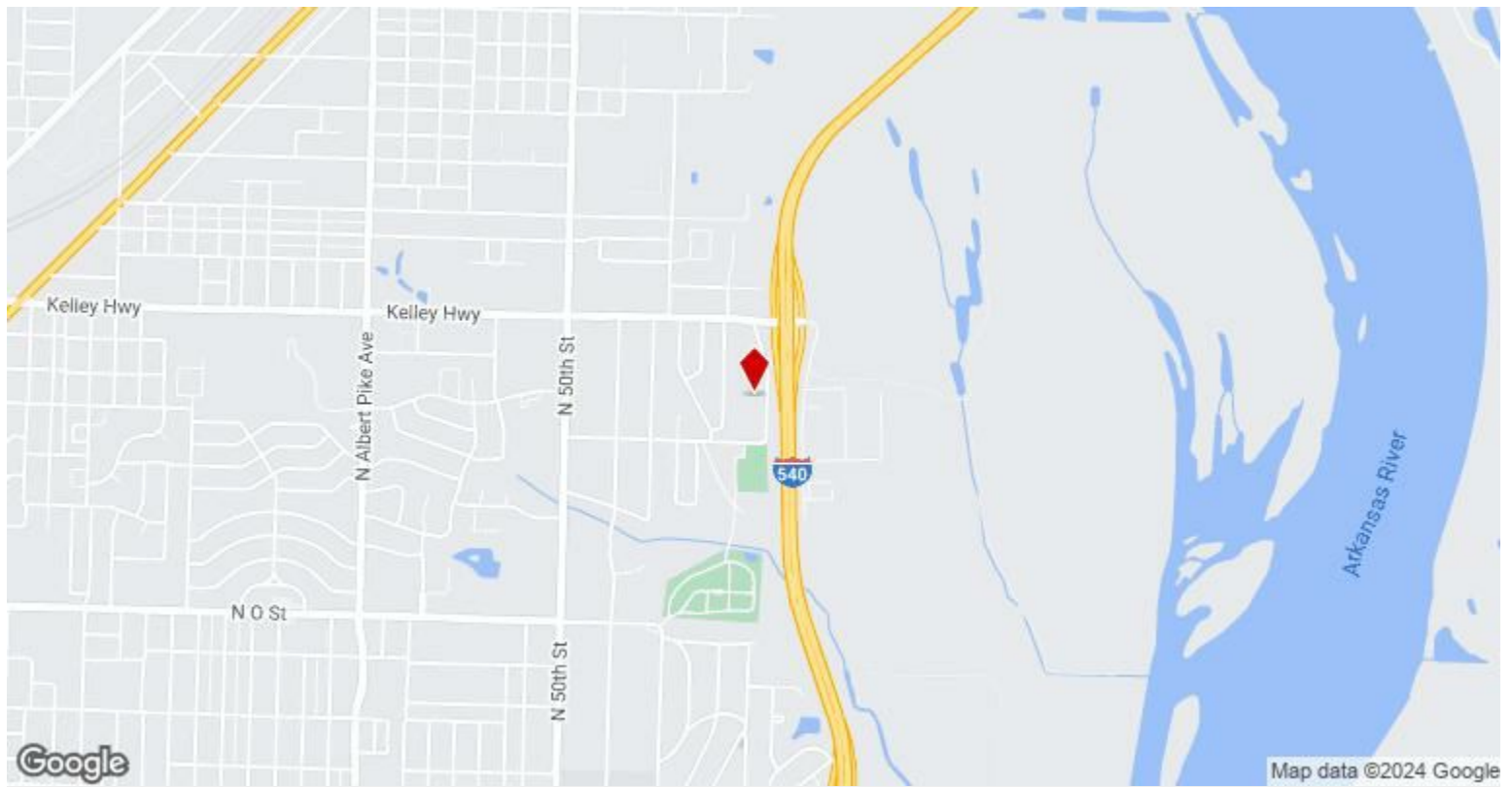

2215 N 58th St, Fort Smith, AR 72904

Ideal for Retirement Living Center, hotel or other uses available. Land is located on I-540. Lot one(1) is on the west side of north 58th street, lot two(2) is on the east side of north 58th street joining the interstate. Easy access to interstate. Call Sarah Fuller, Broker 479-650-2351 or 479-719-0466.

Property Photos



2020-04-15 14.17.25



2020-04-15 14.16.59

Property Photos



2020-04-15 14.16.23



2020-04-15 14.15.18

Property Photos



2020-04-15 14.12.22

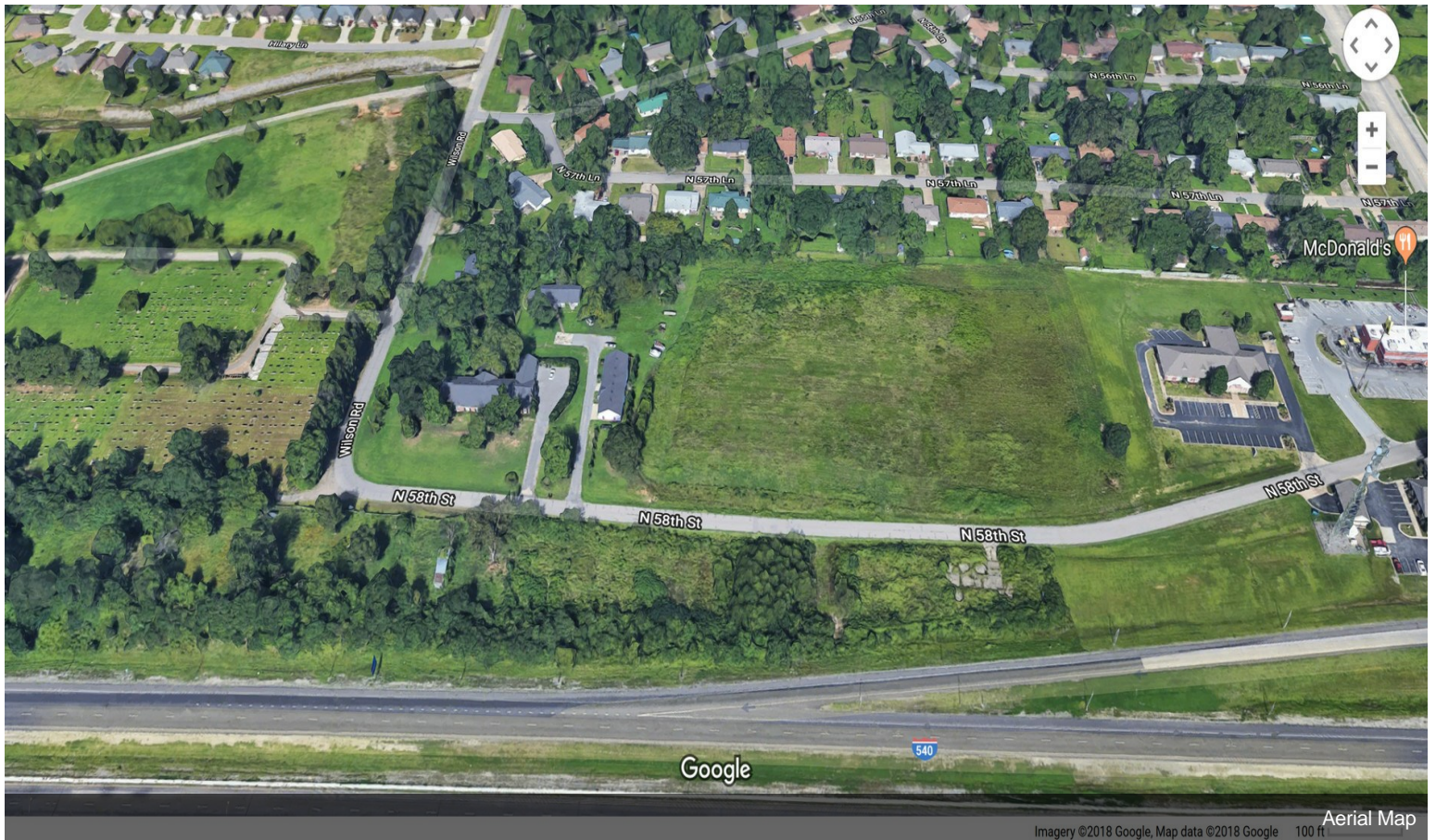

Imagery ©2018 Google, Map data ©2018 Google 100 ft Aerial Map