

7320 W Good Hope Road, Milwaukee WI 53223

Subject Parcel 1.098 acres
 Tax Key #106-9991-116
 208'x230' = 47,840 sq ft
 (1.098 acres)

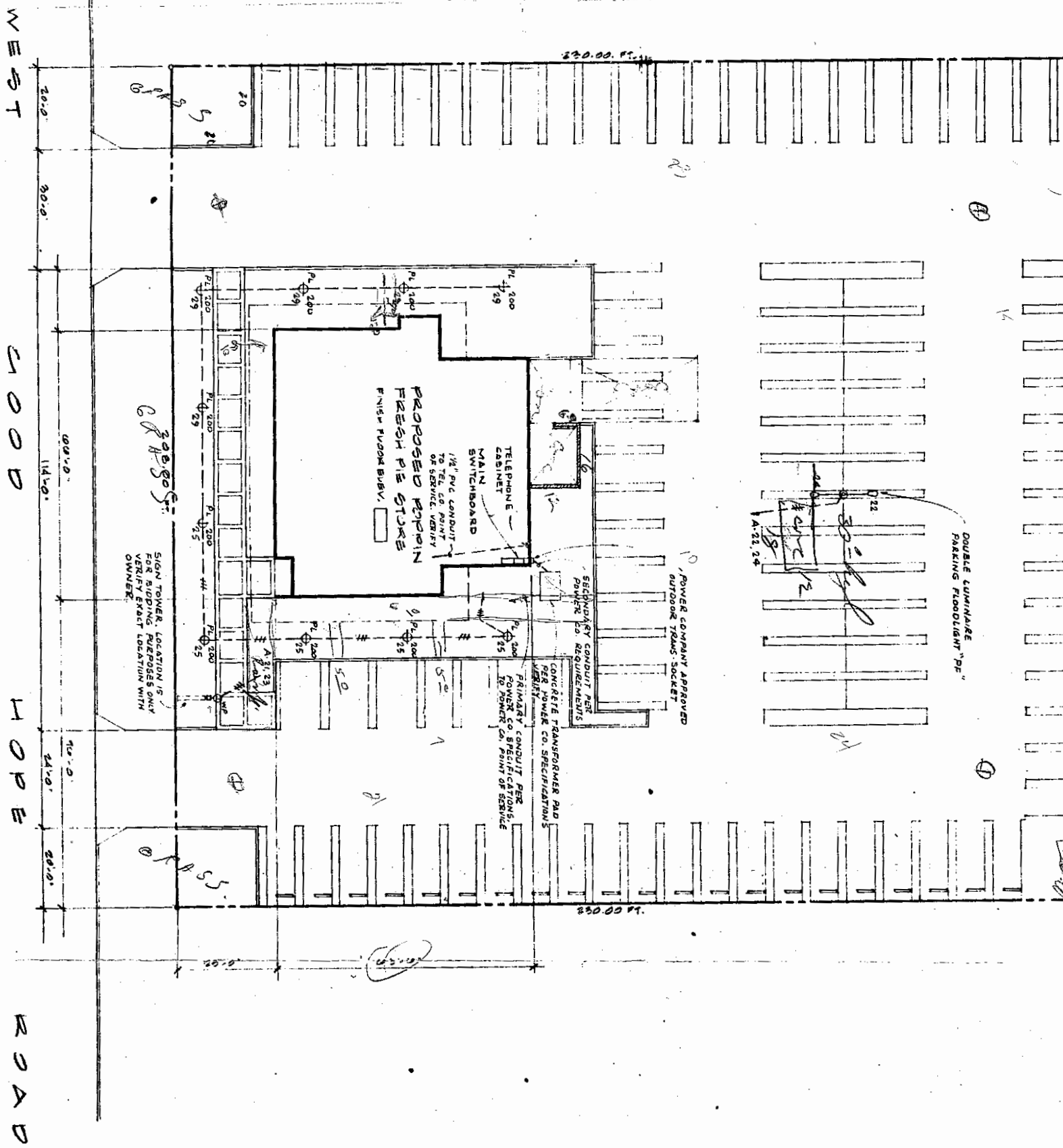

230.00 FT.
 SIGN TOWER. LOCATION IS FOR BIDDING PURPOSES ONLY. VERIFY EXACT LOCATION WITH OWNER.

FOR POWER COMPANY SERVICE INFORMATION CONTACT:
 MR. TOM GONNING @ (1-414)-273-1234
 WISCONSIN ELECTRIC POWER COMPANY

FOR TELEPHONE COMPANY SERVICE INFORMATION CONTACT:
 MR. BILL WONGULL @ (1-414)-462-4100
 WISCONSIN TELEPHONE COMPANY

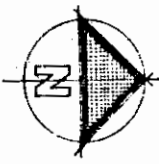

PROJECT	7320 W. G. H. RD.
DATE	11/10/01
SCALE	1/4" = 1'-0"
DESIGNED BY	FRANK SCHNEIDER
DRAWN BY	FRANK SCHNEIDER
CHECKED BY	FRANK SCHNEIDER
DATE	11/10/01

ISSUED	NO.	DATE	DESCRIPTION
SPECIAL APPROVAL			
PLAN CHECK			
BIDDING			
CONSTRUCTION			

SCHNEIDER ARCHITECTS & ASSOCIATES
 1040 No. Sycamore Avenue • Hollywood, California 90038 • Tele: (213) 469-5191

Copyright © 1975 - Schneider Architects - All rights reserved. Designs, Drawings and Specifications as instruments of service are and shall remain the property of the Architect. No part of this Project for which they are made is executed or not. They are not to be used on other projects or extensions to this Project except by agreement in writing and with appropriate compensation to the Architect.

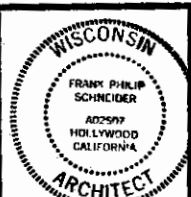

Restaur

W. GOOD HOPE RD & T
 MILWAUKEE, WISC

