

FLOOR PLAN

SCALE: 3/32"=1'-0"

PROPOSED NEW FACILITY FOR:
FELDFAM ASSOCIATES, LLC
4020 VETERANS MEMORIAL HIGHWAY
BOHEMIA NEW YORK

PROPERTY OWNER / APPLICANT:
FELDFAM ASSOCIATES, LLC
3460-10 VETERANS MEMORIAL HIGHWAY
BOHEMIA, NEW YORK 11716
(631) 471-6500

THESE DRAWINGS ARE AN INSTRUMENT OF SERVICE, AND AS SUCH ARE THE PROPERTY OF THOMAS P. WALSH, ARCHITECT, P.C. ANY UNAUTHORIZED USE OF THESE DOCUMENTS IS IN A VIOLATION OF SECTION 7209 SUB-DIVISION 2 OF THE N.Y. STATE EDUCATION LAW.

REVISIONS:

DATE:

THOMAS P. WALSH, ARCHITECT P.C.



700 VETERANS MEMORIAL HIGHWAY
SUITE CL 140
HAUPPAUGE, N.Y. 11788
(631) 348-4500

NO:
BY:
DATE:
PAGE:

A-1

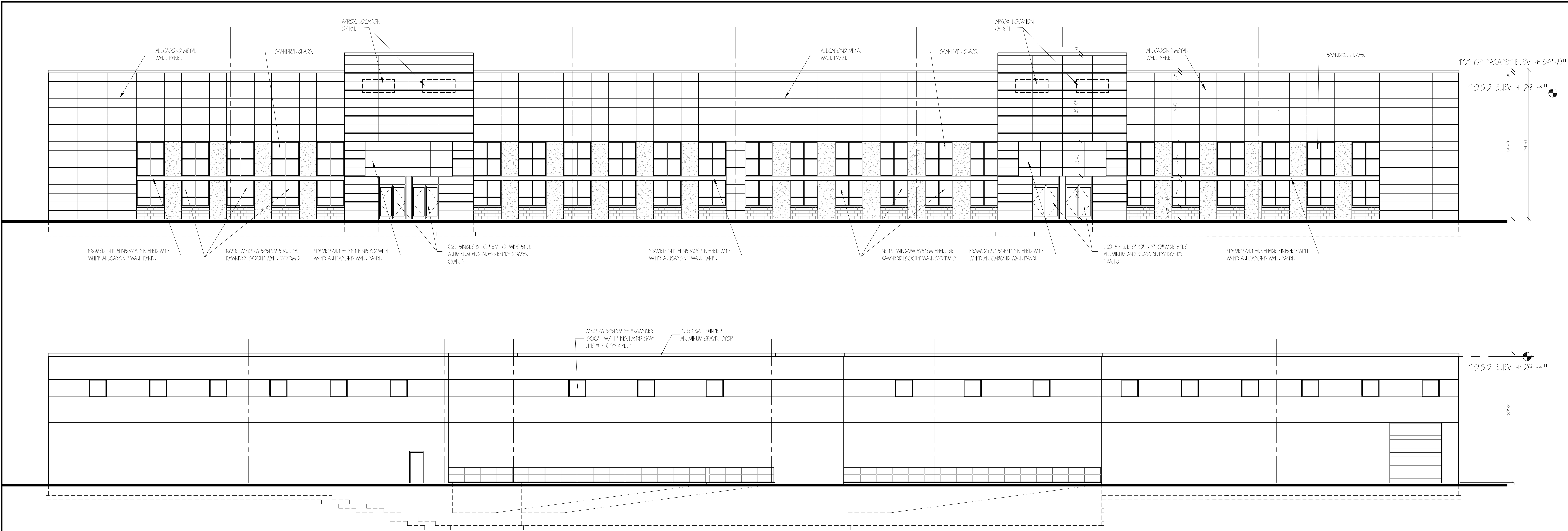

SOUTH ELEVATION
SCALE 1/8" = 1'-0"

EAST ELEVATION
SCALE 1/8" = 1'-0"

WEST ELEVATION
SCALE 1/8" = 1'-0"

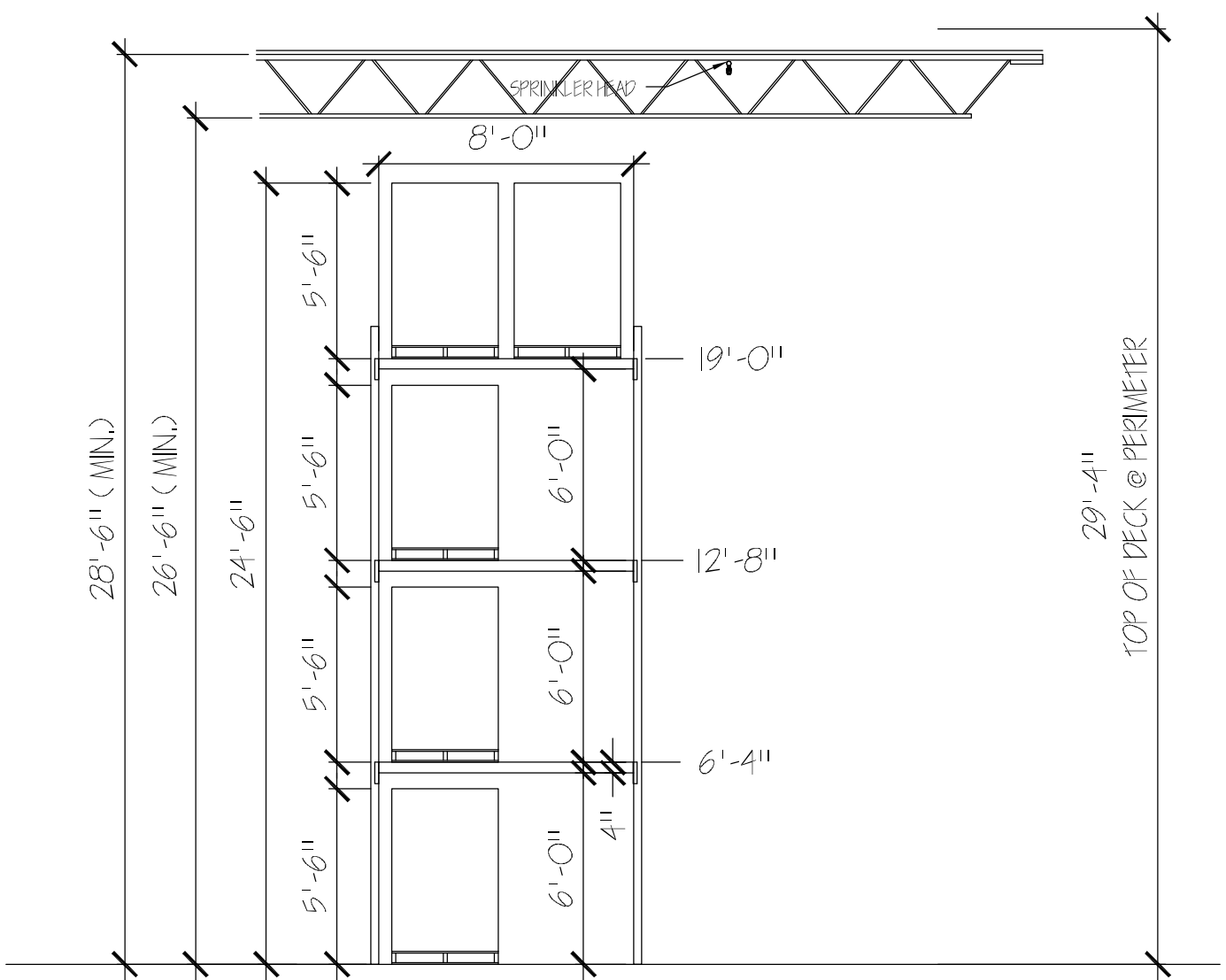

SECTION THROUGH RACKING
SCALE 3/16" = 1'-0"

PROPOSED NEW FACILITY FOR:
FELDFAM ASSOCIATES LLC
4020 VETERANS MEMORIAL HIGHWAY
BOHEMIA NEW YORK

PROPERTY OWNER / APPLICANT:
FELDFAM ASSOCIATES LLC
3460-10 VETERANS MEMORIAL HIGHWAY
BOHEMIA, NEW YORK 11716
(609) 471-6900
THESE DRAWINGS ARE AN INSTRUMENT OF SERVICE, AND AS SUCH
ARE THE PROPERTY OF THOMAS P. WALSH, ARCHITECT, P.C.
ANY UNAUTHORIZED USE OF THESE DOCUMENTS IS IN A VIOLATION
OF SECTION 7209 SUB-DIVISION 2 OF THE N.Y. STATE EDUCATION LAW.

REVISED AND REISSUED FOR REVIEW
REVISED AND REISSUED TO TOI PLANNING DEPT. FOR APPROVAL
ISSUED TO TOI PLANNING DEPT. FOR APPROVAL
ISSUED TO TOI PLANNING DEPT. FOR APPROVAL
ISSUED FOR PRELIMINARY REVIEW
REVISIONS:

09-2-25
02-10-25
01-28-25
01-23-25
11-12-24
DATE:

THOMAS P. WALSH, ARCHITECT P.C.
TW
700 VETERANS MEMORIAL HIGHWAY
SUITE CL 140
HAUPPAUGE, N.Y. 11788
(631) 348-4500

NO:
BY:
DATE:
PAGE:
A-2

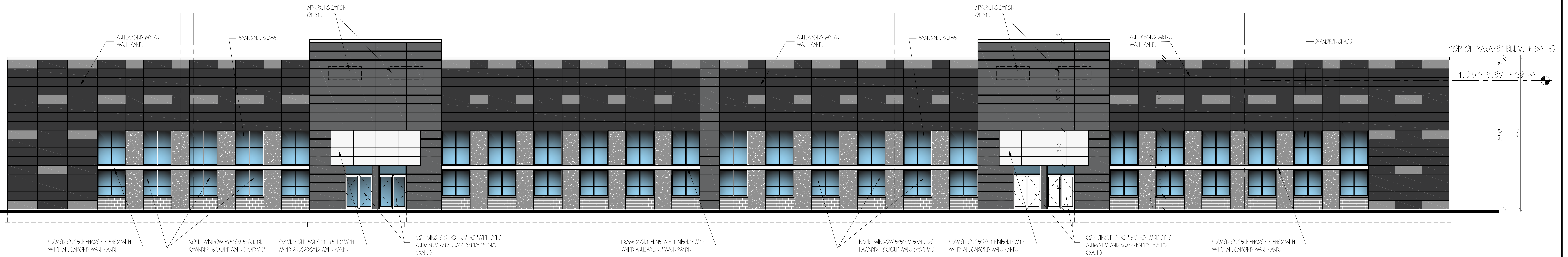

NORTH ELEVATION
SCALE 1/8" = 1'-0"

PROPOSED NEW FACILITY FOR:
FELDFAM ASSOCIATES, LLC
4020 VETERANS MEMORIAL HIGHWAY
BOHEMIA NEW YORK

PROPERTY OWNER / APPLICANT:
FELDFAM REALTY LLC
3460-10 VETERANS MEMORIAL HIGHWAY
BOHEMIA, NEW YORK 11716
(609) 471-6500
THESE DRAWINGS ARE AN INSTRUMENT OF SERVICE, AND AS SUCH
ARE THE PROPERTY OF THOMAS P. WALSH, ARCHITECT, P.C.
ANY UNAUTHORIZED USE OF THESE DOCUMENTS IS IN A VIOLATION
OF SECTION 7209 SUB-DIVISION 2 OF THE N.Y. STATE EDUCATION LAW.

REVIEWED AND REISSUED FOR REVIEW
REVIEWED AND REISSUED TO TOI PLANNING DEPT. FOR APPROVAL
ISSUED TO TOI PLANNING DEPT. FOR APPROVAL
ISSUED TO TOI PLANNING DEPT. FOR APPROVAL
ISSUED FOR PRELIMINARY REVIEW
NO: 09-2-25
BY: 02-10-25
DATE: 01-28-25
01-23-25
11-12-24

THOMAS P. WALSH, ARCHITECT P.C.
TW
700 VETERANS MEMORIAL HIGHWAY
SUITE CL 140
HAUPPAUGE, N.Y. 11788
(631) 348-4500
NO: BY: DATE: PAGE: A-2a