



19405 Little Chicago Rd

19405 Little Chicago Rd, Noblesville, IN 46062



Steven Rosenbaum

Carpenter Realtors

2270 Greenfield Ave, Noblesville, IN 46060

srosenbaum@callcarpenter.com

(219) 314-8100

19405 Little Chicago Rd

\$1,000,000

PRICE REDUCED! Prime investment opportunity at the Northern gateway to Noblesville. This property sits on two parcels totaling 1.92 acres at the corner of State Road 38 and Little Chicago Road. This intersection is prime for development with a new gas station that just went in across the road to the East. The business currently runs as a dental office that has been there for 40+ years....

- Heavy traffic in the East/West and North/South corridor.
- Gateway to Noblesville from the North



Price:	\$1,000,000
Property Type:	Land
Property Subtype:	Commercial
Proposed Use:	Commercial
Sale Type:	Investment
Total Lot Size:	1.92 AC
No. Lots:	1
APN / Parcel ID:	29-06-28-000-010.000-012

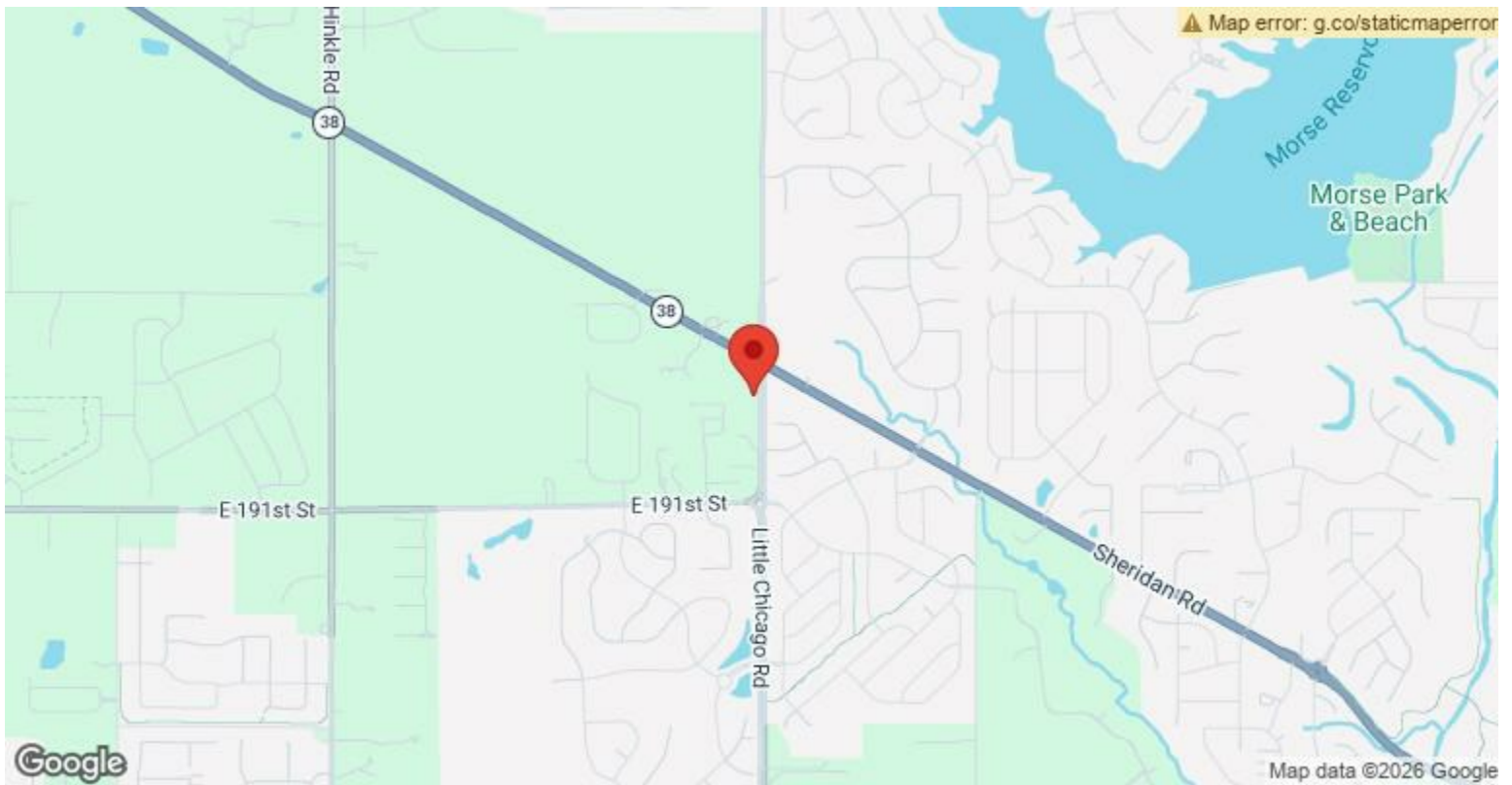

19405 Little Chicago Rd, Noblesville, IN 46062

PRICE REDUCED! Prime investment opportunity at the Northern gateway to Noblesville. This property sits on two parcels totaling 1.92 acres at the corner of State Road 38 and Little Chicago Road. This intersection is prime for development with a new gas station that just went in across the road to the East. The business currently runs as a dental office that has been there for 40+ years.

Property Photos



Property Photos



626485284



626485280

Property Photos



Property Photos



626485270



626485256

Property Photos



626485258

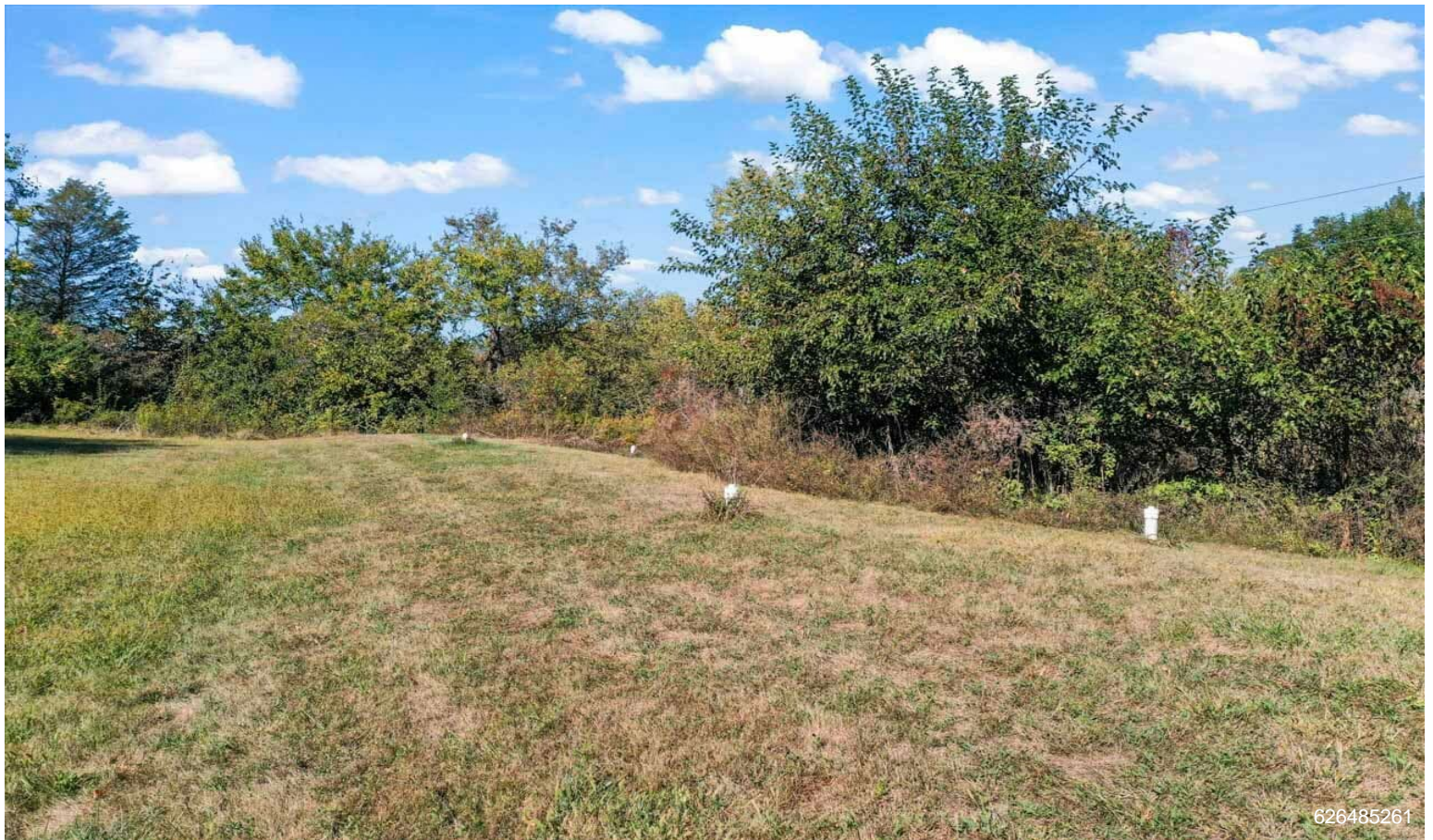

626485261

Property Photos



626485273



626485274

Property Photos



Property Photos



Property Photos



626485154