

**FOR LEASE**

±20,000 SF | BUILD TO SUIT

SWC Decatur & Wagon Trail Ave  
Las Vegas, NV 89118

**PAD**



# Property Summary

AVAILABLE	<b>Ground Lease or BTS</b>
LAND AREA	<b>±20,000 SF</b>
BUILDING SIZE	<b>up to 3,020 SF Build-To-Suit</b>
YEAR BUILT	<b>2008</b>
CAMS	<b>\$0.39</b>

- Fully improved pad is ready for your building
- Easy access to center with ingress and egress off of Wagon Trail Ave. from Decatur or Sunset
- Come join Uber and The Penalty Box Hockey Store
- Can accommodate a building up to ±3,020 SF
- Tenant to verify utilities and specs with owner
- 2" water line, 6" Sewer line and power stubbed to pad
- Seconds from the Decatur/215 on ramp
- Strong Demographics
- Highly sought after southwest location
- Great visibility from the 215 Beltway
- Going to work side of street with 40,000 CPD

FOR MORE INFORMATION



**CLICK HERE**

OR TEXT 16046 TO 39200





# Area Map

- Shops/Tenants
- Schools/Hospitals
- Public Parks
- Govt. Buildings
- Airport





# Area Map

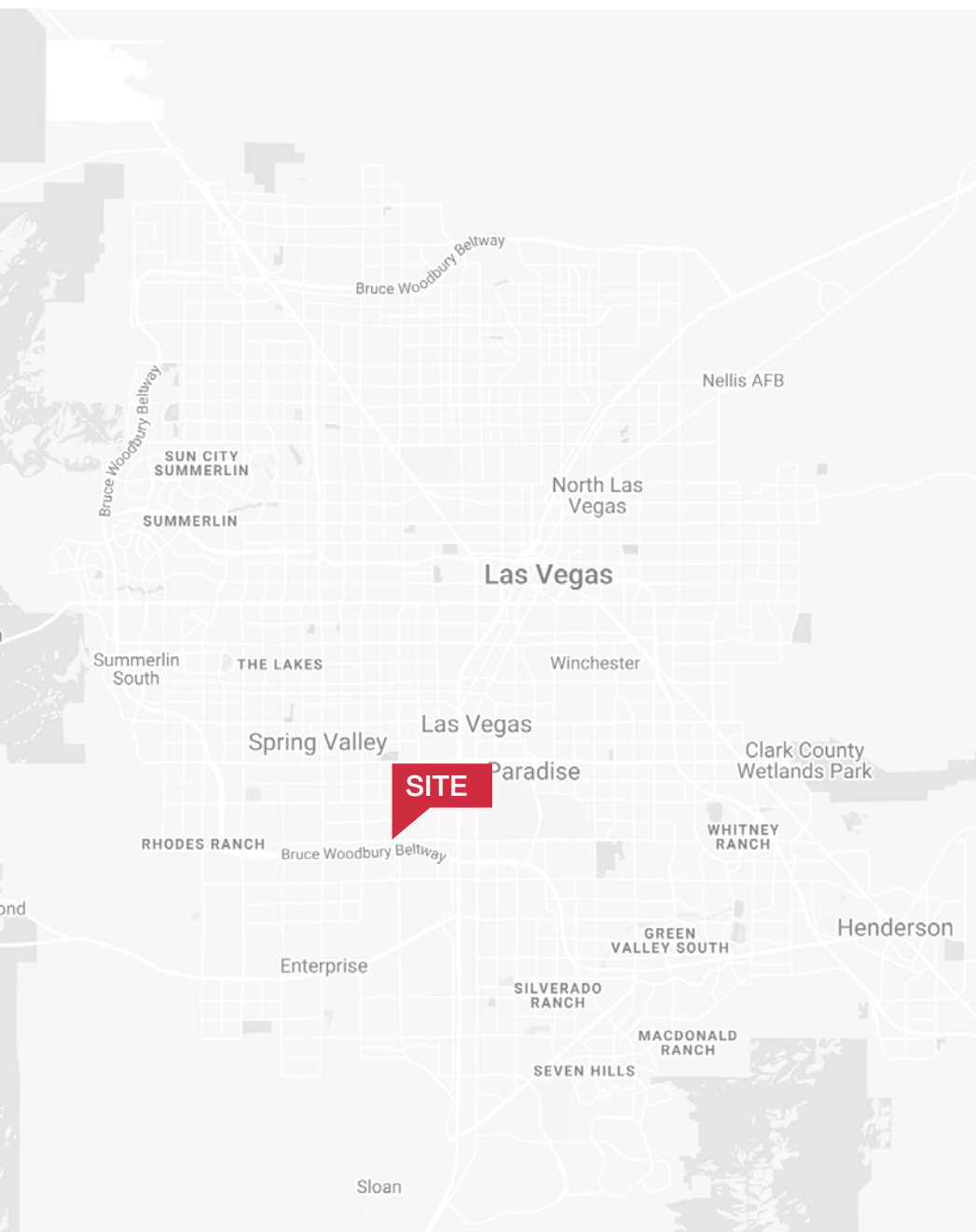

# Site Plan





# Parcel Map

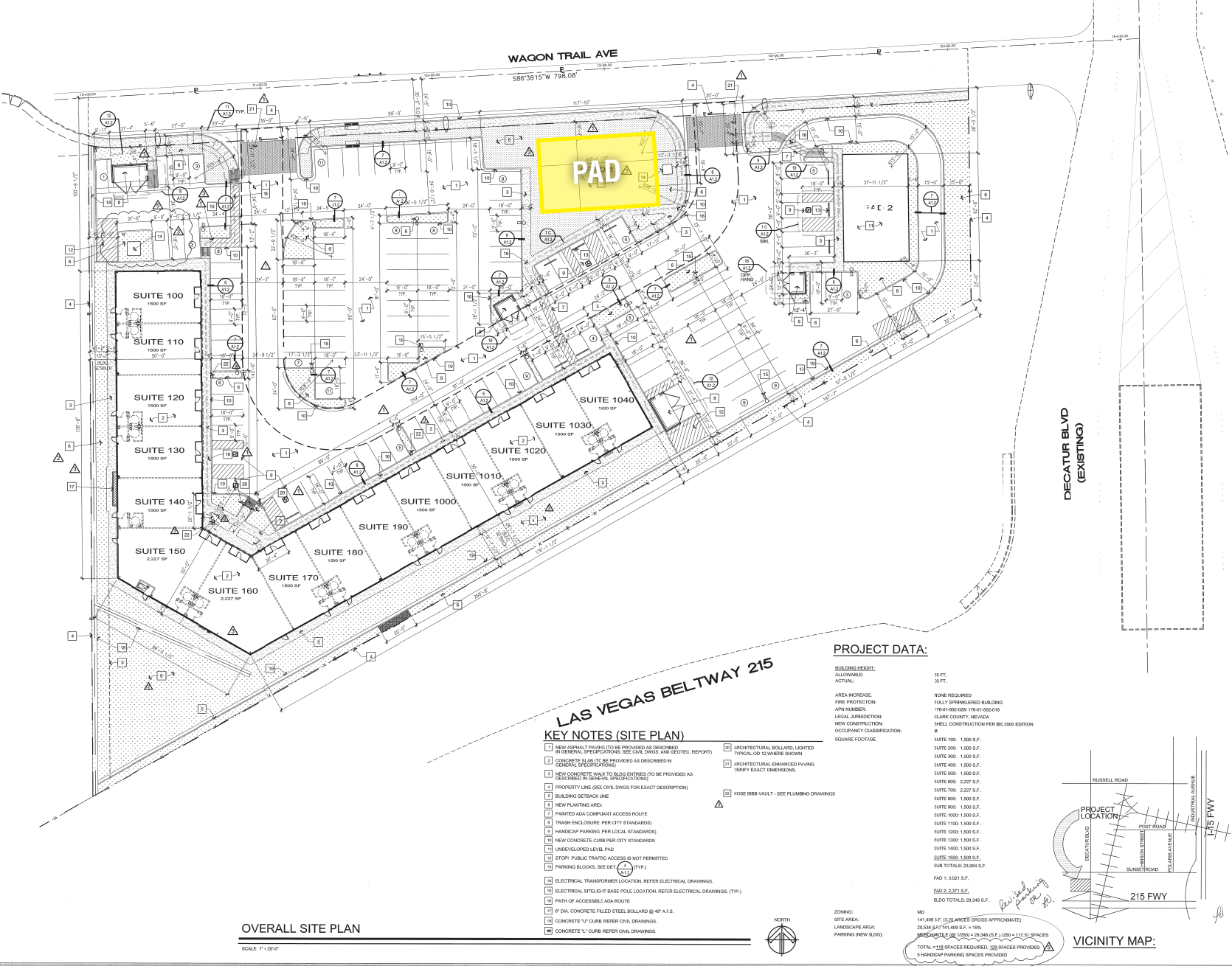









# Demographics

POPULATION	1-mile	3-mile	5-mile
2021 Population	1,453	102,492	344,600
HOUSEHOLDS	1-mile	3-mile	5-mile
2021 Households	504	39,552	138,585
INCOME	1-mile	3-mile	5-mile
2021 Average HH Income	\$124,288	\$96,648	\$91,223

## Traffic Counts

STREET	CPD
S Decatur Blvd / W Sunset Rd	48,500
Bruce Woodbury Beltway / S Valley View Blvd	199,000
S Decatur Blvd / Oquendo Rd	36,000

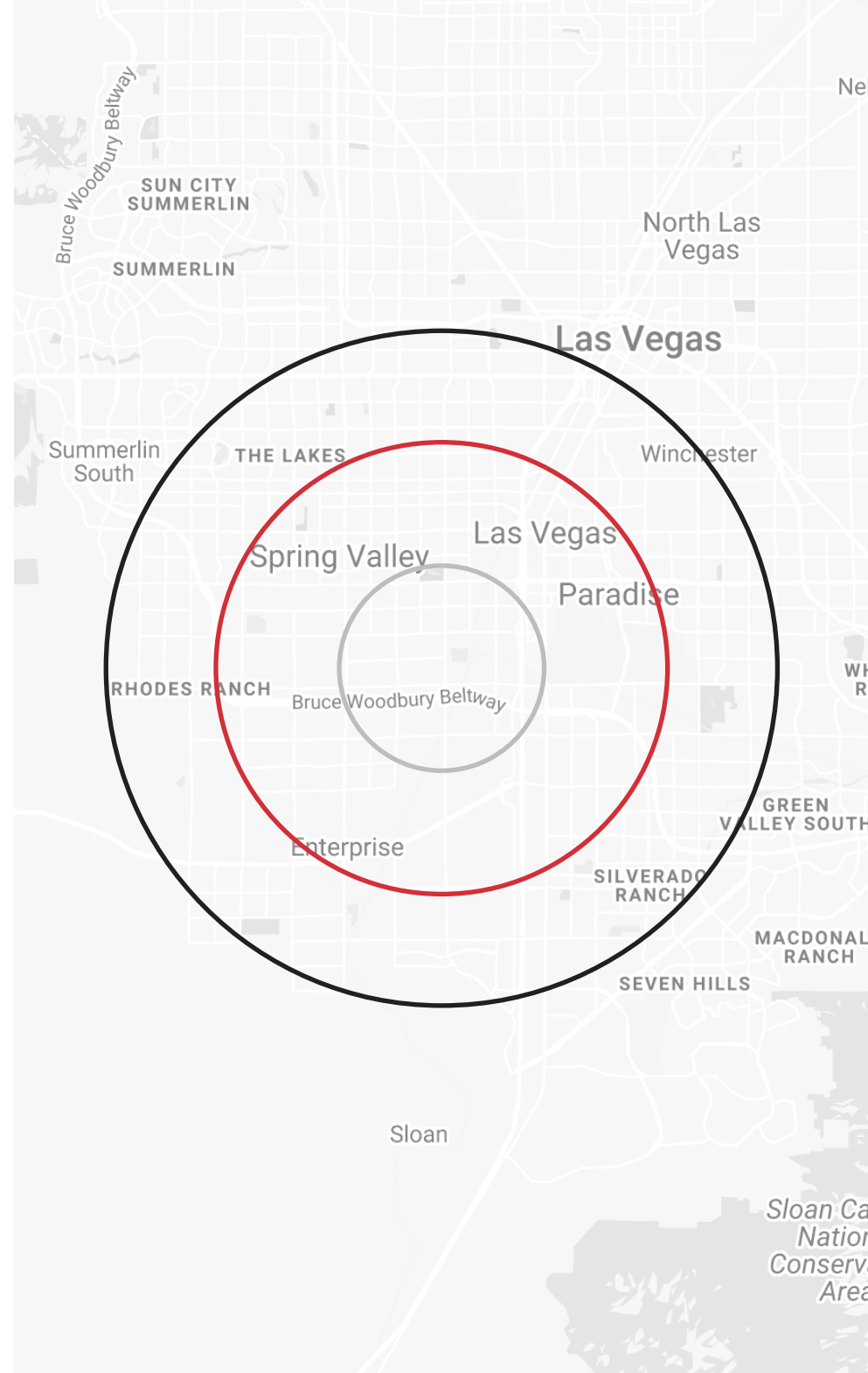





### Distance to Major Cities

Salt Lake City, Utah	420 miles
Reno, Nevada	438 miles
Los Angeles, California	270 miles
San Diego, California	332 miles
Denver, Colorado	748 miles
Phoenix, Arizona	305 miles



COMMERCIAL REAL ESTATE SERVICES, WORLDWIDE

6064 South Durango Drive,  
Las Vegas, NV 89113  
702.383.3383 | [naiexcel.com](http://naiexcel.com)

### Market Research

Our offices publish commercial and residential market research across Utah and Nevada. NAI Excel is known for their deep and rich data. Lending institutions, appraisers, and business consultants look to our market reports as the authority on commercial real estate market trends. We have built and maintained a comprehensive database comprised of data collected from some of the largest appraisal firms in the region, NAI transaction, and other data. NAI publishes statistics for the office, retail, industrial, and multifamily markets. Additionally, single family housing reports are published for every major market from Las Vegas to Salt Lake City, through our affiliate.

**CLICK HERE**



**VIEW MARKET STATISTICS  
FOR OFFICE, RETAIL,  
INDUSTRIAL & MULTIFAMILY**

<https://excelcres.com/market-research>

**Maria Herman**

LIC#BS.0027640  
702.334.7280  
[mherman@naiexcel.com](mailto:mherman@naiexcel.com)

This offering, including any related digital marketing, contains selected information pertaining to the Property and does not purport to be a representation of the state of the Property, to be all-inclusive, or to contain all or part of the information which interested parties may require to evaluate a purchase or lease of real property. Neither the seller or NAI Excel, nor any of their respective directors, officers, Affiliates or representatives make any representation or warranty, expressed or implied, as to the accuracy or completeness of this Offering Memorandum or any of its contents, as to the financial performance of the property, or as to the condition of the Property, malfunctions or mechanical defects on the Property or to any improvements thereon, including but not limited to the material, workmanship or mechanical components of the structures, foundations, roof, heating, plumbing, electrical or sewage system, drainage or moisture conditions, air conditioning, or damage by the presence of pests, mold or other organisms, environmental condition, soils conditions, the zoning of the Property, the suitability of the Property for interested parties intended use or purpose, or for any other use or purpose.