

808-810 S. Clinton Street

Chicago, IL

+/- 27,375 SF on 0.57 AC | Near South Loop



SUBJECT PROPERTY

IDA B. WELLS DR.

JANE BYRNE INTERCHANGE

DAN RYAN / KENNEDY EXPRESSWAY

TAYLOR ST.

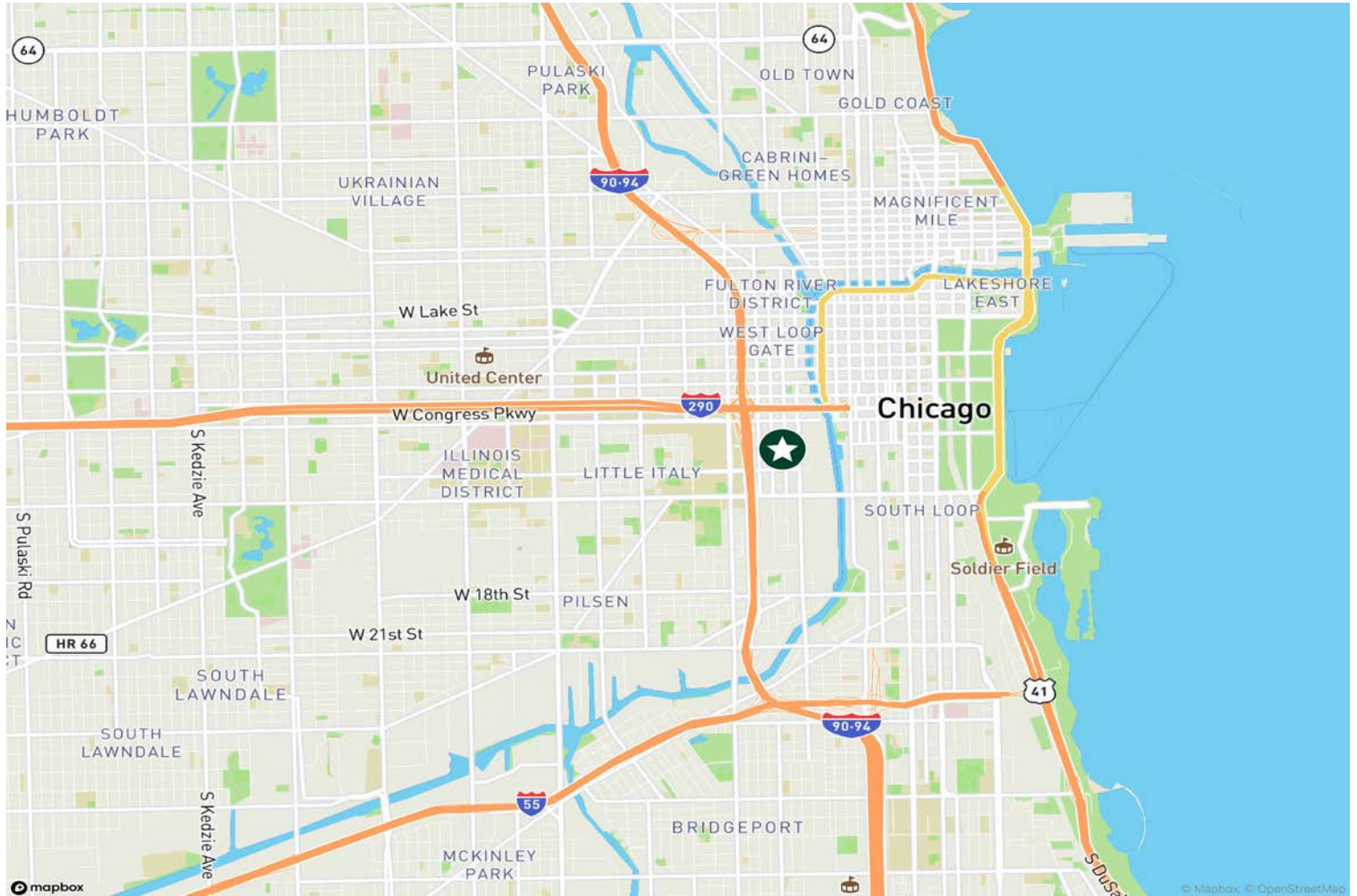

The Offering

CBRE, Inc. is pleased to present the opportunity to purchase +/- 27,375 SF on 0.57 AC in the South Loop neighborhood of Chicago. This property includes a fully functioning 2-story education/office/R&D facility (former University of Illinois Chicago Chemical Engineering Building) and an on site, off street parking lot at the SWC of Clinton & Polk. The building features adaptable laboratory infrastructure, encompassing structural, mechanical, electrical, and water systems. Boasting exceptional accessibility, the site is located less than half a mile from the Jane Byrne Interchange, providing unparalleled highway connectivity. This presents an excellent investment opportunity for education, commercial, or redevelopment purposes.

808-810 S. Clinton, Chicago

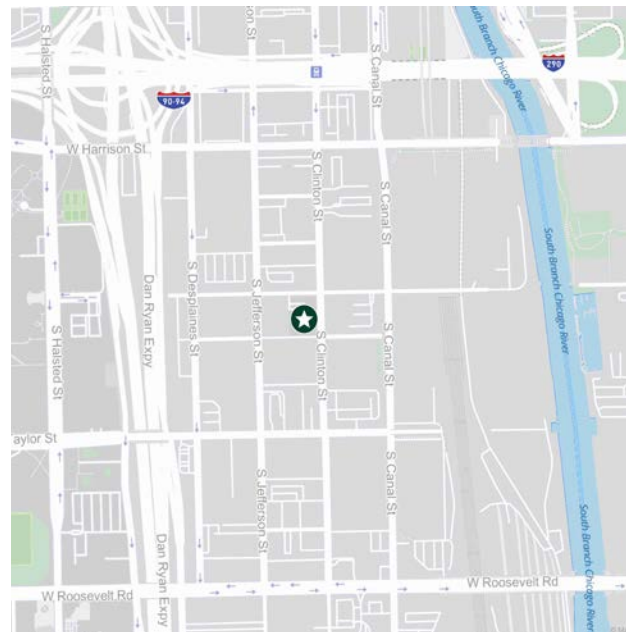
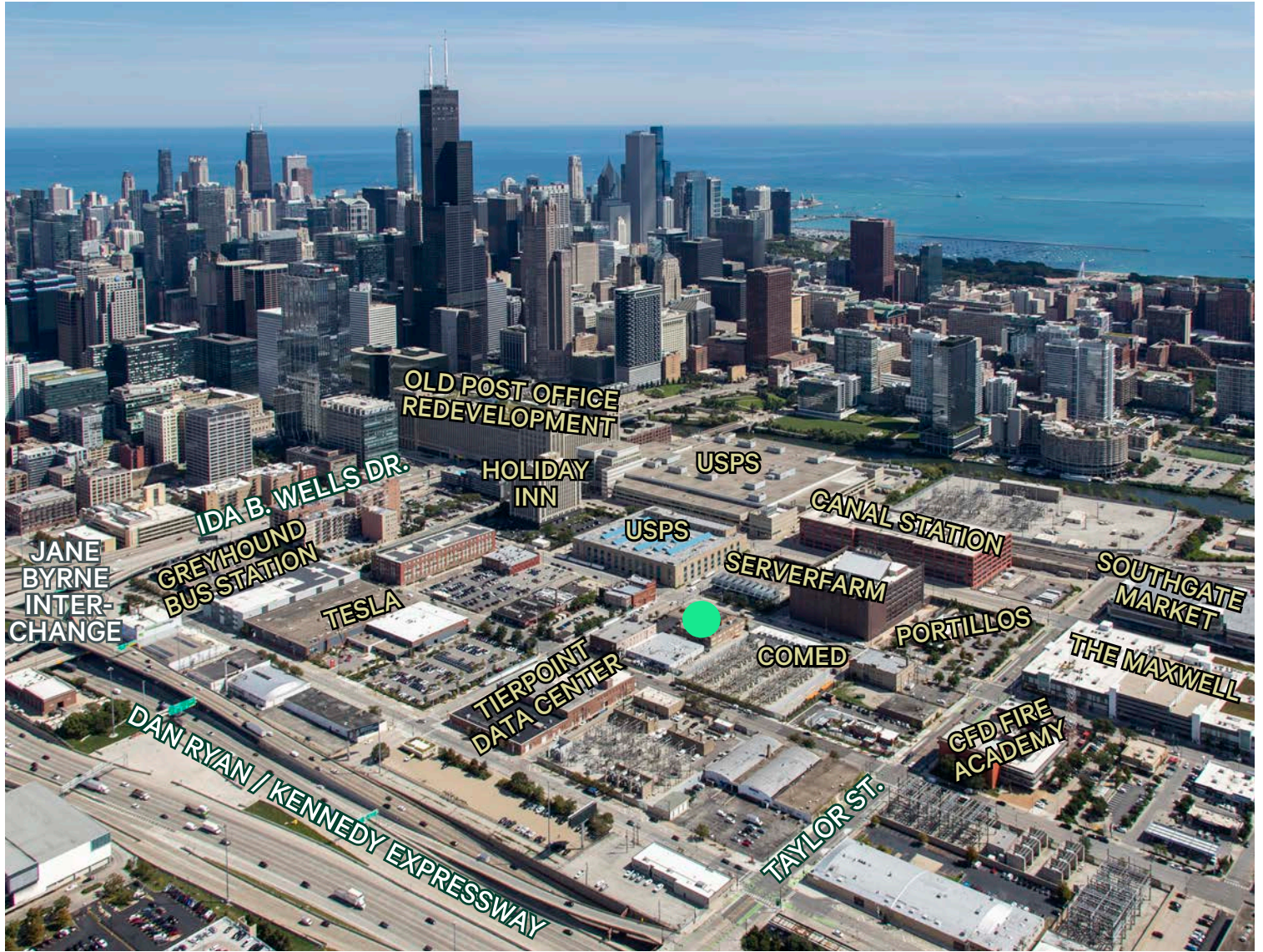

68k

Population Within 1 Mile

55.5%

Population Ages 20-39 Within 1 Mile

83.3%

Bach Degree & Higher Within 1 Mile

Area Overview

The site is located in the South Loop Downtown Service District. The square mile district supports businesses on the southern periphery of the loop as well as University Village to the west and Roosevelt Road corridor to the south. The service zoning classification is essential to the success of businesses and services supporting the area.

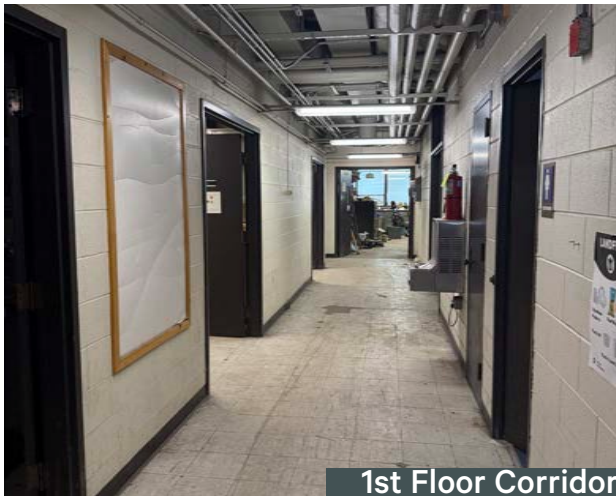

1st Floor Corridor

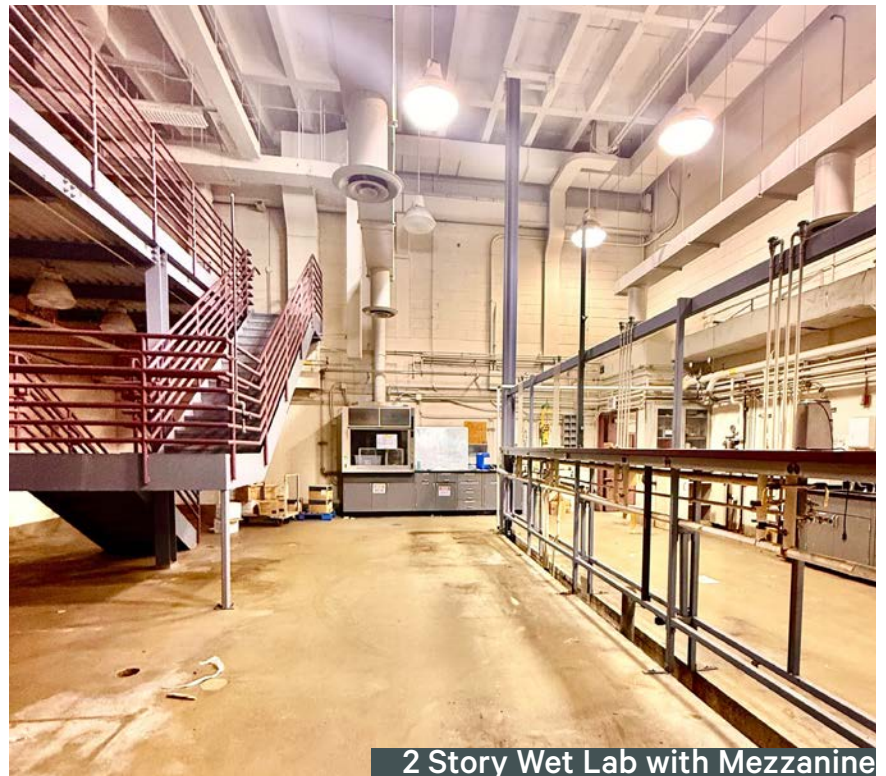

2 Story Wet Lab with Mezzanine

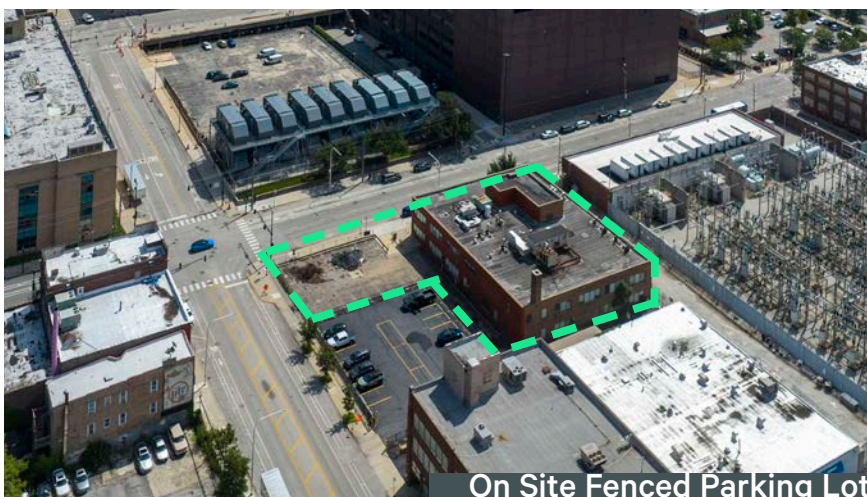

On Site Fenced Parking Lot

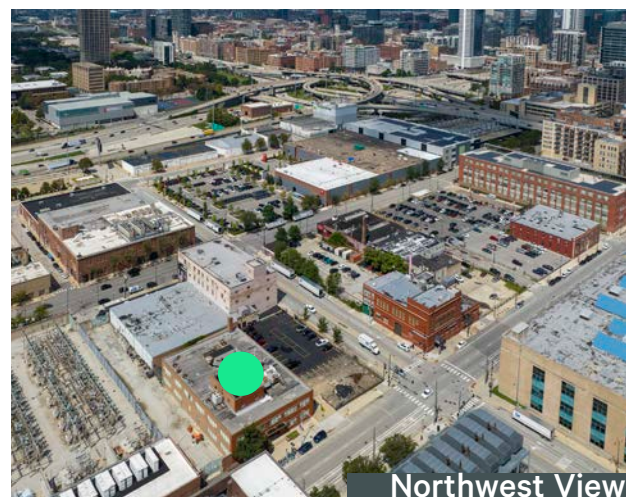

Northwest View

Floor Plan - 1st Floor

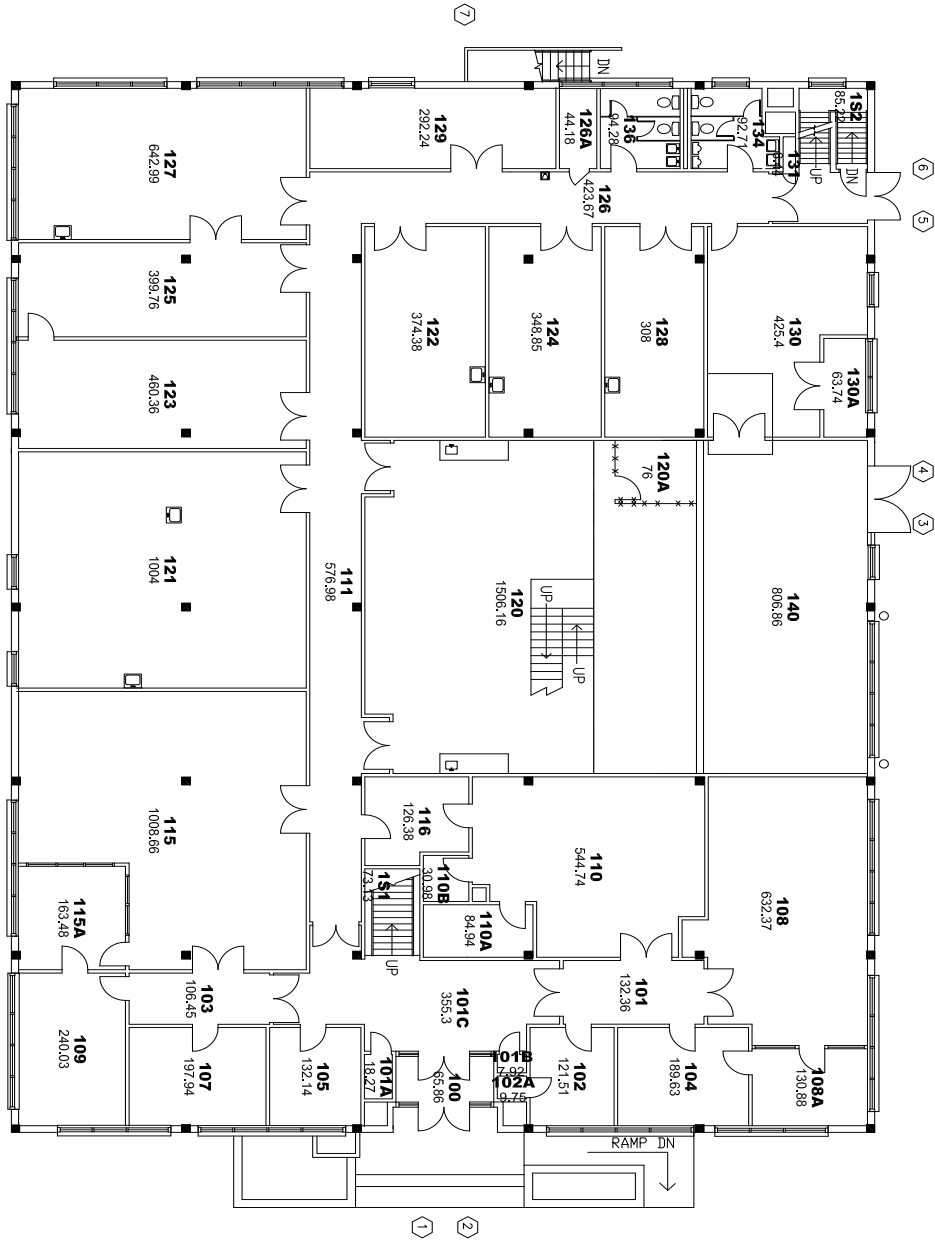

BUILDING CODE: 064.3
 FLOOR CODE: 01
 BUILDING ABBREV: CEB
 BUILDING NAME: Chemical Engineering Building
 FLOOR NAME: First Floor
 BUILDING ADDRESS: 810 South Clinton Street, Chicago

DRAWING ROOM TAG LEGEND:
 LINE 1 - ROOM NUMBER
 LINE 2 - ROOM AREA (NASF)
 LINE 3 - ROOM TYPE (if shown)
 OR - DEPARTMENT CODE (if shown)

REMARKS:
 Plans may not reflect all recent renovations or modification to a building or floor. Consequently, plans should not be used for design without first being field measured and verified.

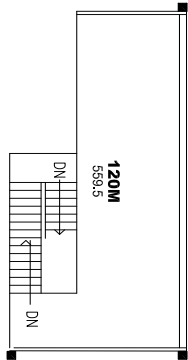

Floor Plan - 2nd Floor

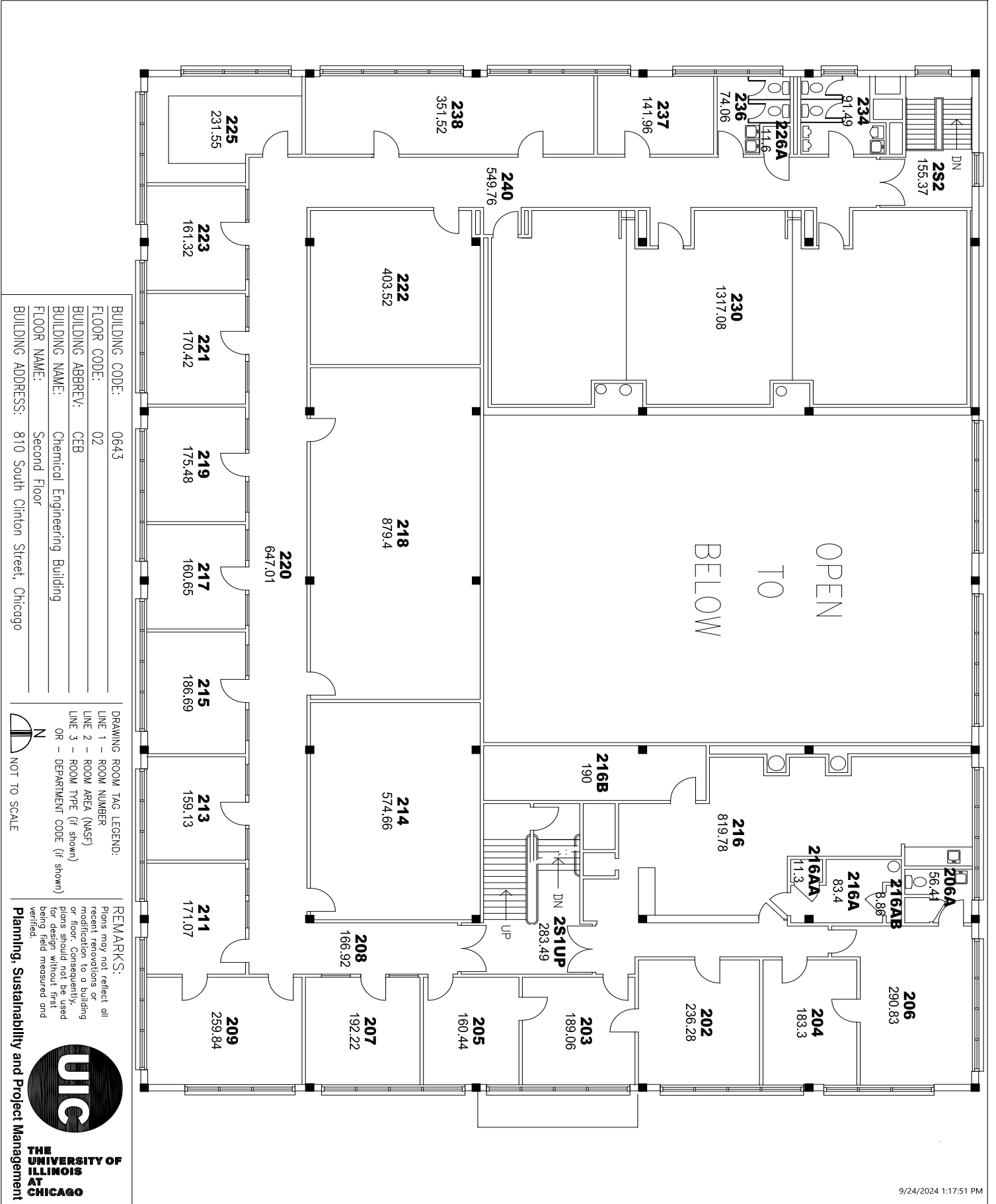

BUILDING CODE: 0643
 FLOOR CODE: 02
 BUILDING ABBREV: CEB
 BUILDING NAME: Chemical Engineering Building
 FLOOR NAME: Second Floor
 BUILDING ADDRESS: 810 South Clinton Street, Chicago

DRAWING ROOM TAG LEGEND:
 LINE 1 - ROOM NUMBER
 LINE 2 - ROOM AREA (NSF)
 LINE 3 - ROOM TYPE (if shown)
 OR - DEPARTMENT CODE (if shown)

REMARKS:
 Plans may not reflect all recent renovations or modification to a building or floor. Consequently, plans should not be used for design without first being field measured and verified.



Property Overview

Near Roosevelt & Canal

The 2-story building was constructed in 1957 and was remodeled in 1984, 1985, and 1993.

- + +/- 27,375 SF Building
 - 1st Floor: 13,200 SF
 - 2nd Floor: 10,620 SF
 - Basement: 1,100 SF
 - Penthouse: 980 SF
- + +/- 0.57 AC Site
- + Parking Lot for +/- 22 Cars
- + Zoning: DS-5
- + FAR: 5.0
- + PIN: 17-16-311-021-0000
- + Ward 28 / Ald. Jason Ervin
- + 0.3 mi from Clinton Blue Line
- + Price: \$3,125,000

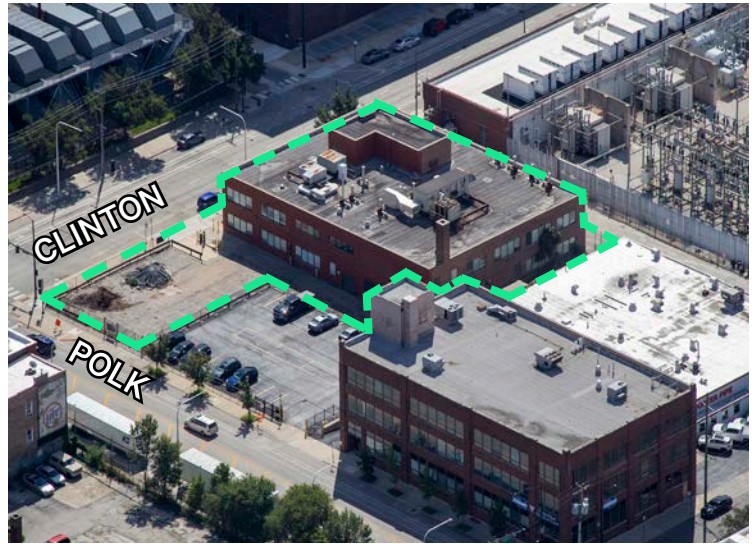

Contact Us

Mike Nardini

Senior Vice President
+1 312 935 1030
mike.nardini@cbre.com

Nicole Mentone

Transaction Manager
+1 312 297 7658
nicole.mentone@cbre.com

Matthew Dobry

Senior Vice President
+1 312 935 1884
matthew.dobry@cbre.com

Geoffrey Euston

Senior Vice President
+1 312 935 1423
geoffrey.euston@cbre.com

© 2025 CBRE, Inc. All rights reserved. This information has been obtained from sources believed reliable, but has not been verified for accuracy or completeness. You should conduct a careful, independent investigation of the property and verify all information. Any reliance on this information is solely at your own risk. CBRE and the CBRE logo are service marks of CBRE, Inc. All other marks displayed on this document are the property of their respective owners, and the use of such logos does not imply any affiliation with or endorsement of CBRE. Photos herein are the property of their respective owners. Use of these images without the express written consent of the owner is prohibited.