

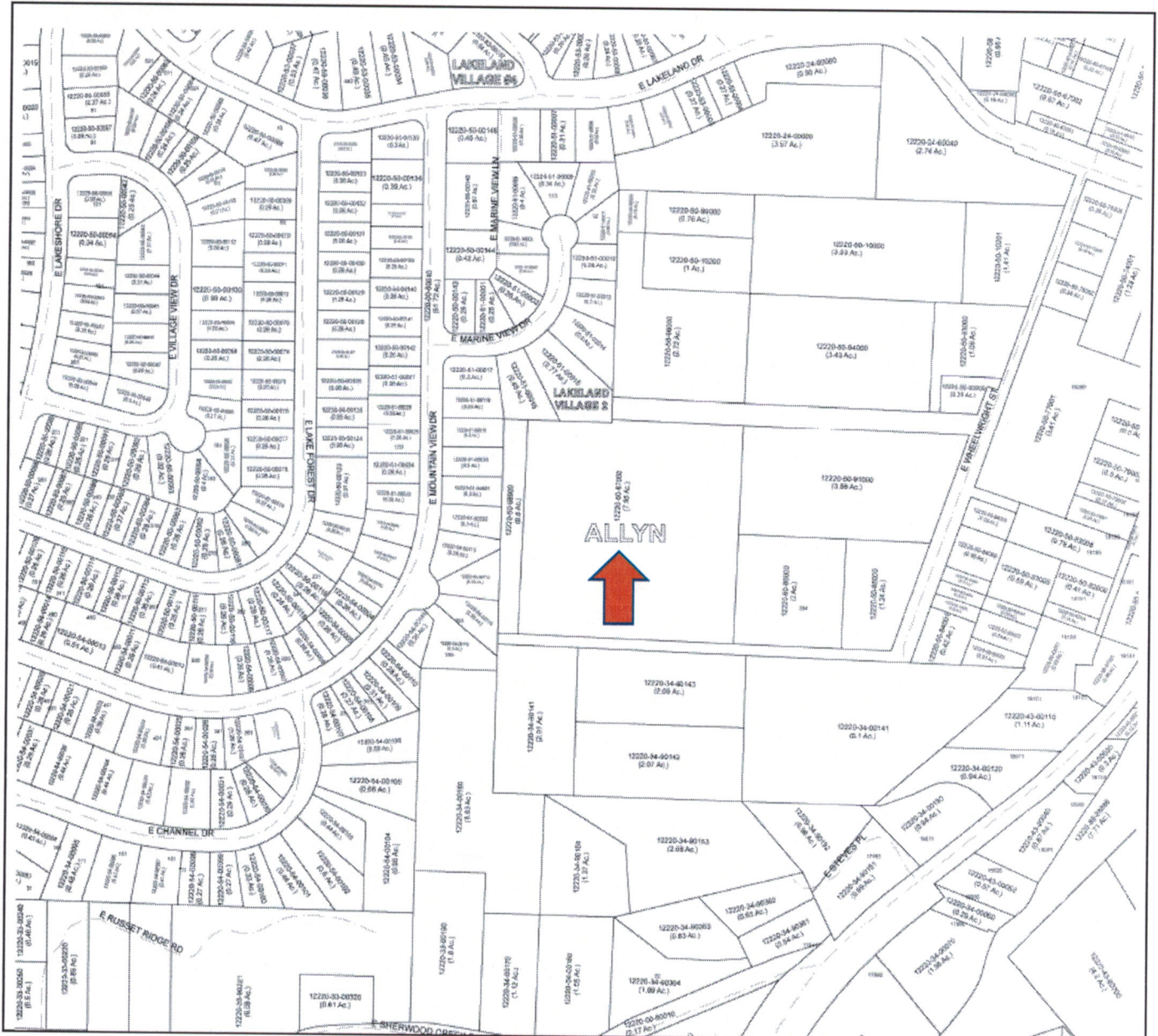

AEGIS LAND TITLE GROUP



- Order # 2021-33673-SIL
- Property: XXX Vacant Land, Allyn, WA 98524
- Town of Allyn (Volume 1, Page 17)



This is not a survey. It is provided as a convenience to locate the land indicated hereon with reference to streets and other land. It is not intended to show all matter related to the property including, but not limited to, areas, dimensions, assessments, encroachments, or location boundaries. It is not a part of, nor does it modify the commitment or policy to which it is attached. The company assumes no liability for any matter related to this sketch. Reference should be made to an accurate survey for further information.

This map was created and is provided for reference purposes only and is not to be construed as a survey or survey description. Users of this map should consult source documents including but not limited to deeds, plats, surveys, and other public documentation for correct verification. First American Data Tree LLC and its subsidiary, parent, and affiliated companies do not represent or warrant that this is complete or free from error, and do not assume, and expressly disclaim, any liability for loss or damage caused by errors or omissions in this map.

LEGEND

Section Boundary
Subdivision Boundary Name



Parcel Boundary
Street Number
Parcel ID
Size (Acreage)

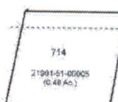

Street Name
Centerline

E SEATTLE ST

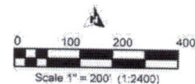

WA_Mason

S-T-R: 20-22-1

Date: 12-18-2020

