PARTITION LEGEND

NUMBER INDICATES STUD HEIGHT (IN FEET). NO NUMBER INDICATES TO DECK/STRUCTURE

NUMBER INDICATES STUD SIZE

REFERENCE SIDE

OPPOSITE SIDE
4 - 2x4 WOOD STUD / 3 5/8" METAL STUD
6 - 2x6 WOOD STUD

INDICATES WOOD STUD WALL

INDICATES BRICK

INDICATES STUD WALL W/ BATT INSULATION

INDICATES FREEZER OR COOLER PANEL

INDICATES METAL STUD WALL WITH ⅝" FIRE TREATED PLYWOOD

PARTITION NOTES

1. SEE FLOOR PLAN FOR TYPE NOTATION.

2. THESE TYPES INDICATE PRIMARY INTERIOR PARTITIONS. EXTERIOR WALLS, OVERLAID VENEERS, WAINSCOTS, PILASTERS AND OTHER VARIANTS AND SPECIAL CONDITIONS ARE INDICATED ON THE PLANS AND DETAILS.

3. ALL WALLS THAT CONTAIN OR ARE ADJACENT TO PLUMBING FIXTURES SHALL RECEIVE MOISTURE RESISTANT GYP BOARD.

4. PROVIDE PLYWOOD SHEATHING IN KITCHEN, MECHANICAL, OFFICE, AND DRIVE-THRU IN LIEU OF BLOCKING AND GYP BD. REF 3-A5.4

5. BRACE TOP OF INTERIOR NON-LOAD-BEARING WALLS WITH 45 DEGREE DIAGONAL 2X6 STUD BRACE NAILED TO THE ROOF FRAMING ABOVE, ATTACH STUD BRACE TO TOP OF WALL WITH (2) 10D NAILS AND SPACE AT 4'-0" O.C. MAXIMUM. PROVIDE ¼" GAP BETWEEN TOP PLATE AND ROOF DECK.

6. EXTERIOR WALLS DIMENSIONED TO OUTSIDE FACE OF SHEATHING AND INTERIOR WALLS DIMENSIONED TO EDGE OF FRAMING, TYP. EDGE OF SLAB ALIGNED WITH OUTSIDE FACE OF EXTERIOR SHEATHING, TYP. GRID LINES ALIGNED WITH OUTSIDE FACE OF SHEATHING / SLAB, TYP.

7. INTERIOR SHEATHING TO EXTEND 6" MIN PAST CEILING AT OFFICE, KITCHEN, AND DRIVE-THRU AREAS.

8. REFERENCE FINISH SCHEDULE FOR WALL / FLOOR FINISH INFORMATION.

9. BOTTOM PLATE OF ALL INTERIOR SILL PLATES TO BE CONSTRUCTED OF PRESERVATIVE-TREATED WOOD IN ACCORDANCE WITH AWPA.

REFERENCE SHEET K1.0 EQUIPMENT PLAN FOR EQUIPMENT INFORMATION.

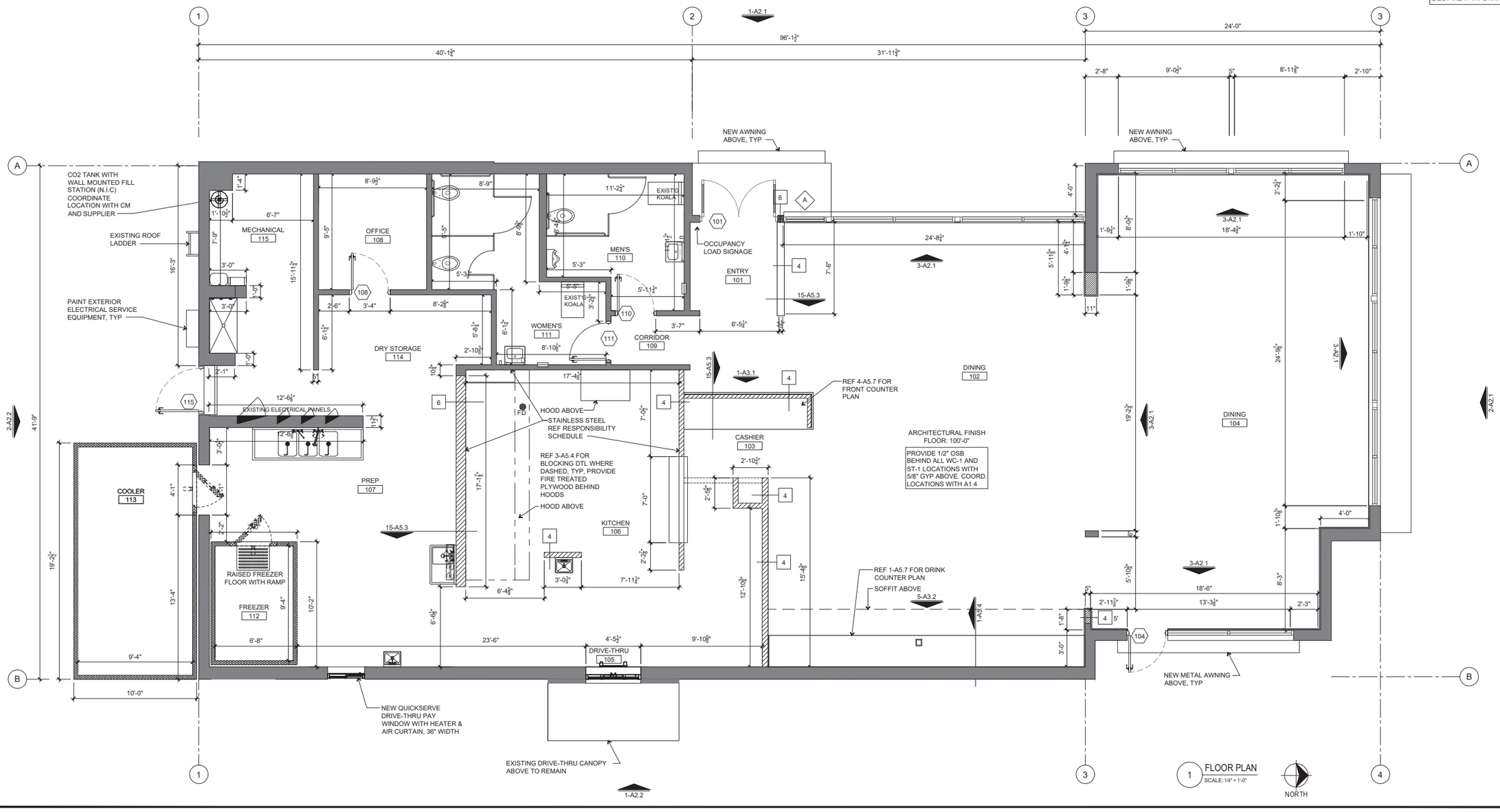

1 FLOOR PLAN
SCALE: 1/4" = 1'-0"

ERIC WESTHUES, ARCHITECT
MO-2016004009
9000 BOATMAN HILL ROAD
COLUMBIA, MO 65202
P: (573) 424-7064
eric@ericwesthues.com

STATE OF MISSOURI
ERIC WESTHUES
NUMBER
A-2016004009
ARCHITECT

12-18-2020

DOCUMENTS WITHOUT SIGNATURE AND REQUIRED SEAL OF AOR/EOR ARE NOT FOR CONSTRUCTION

SLIM CHICKENS

2207 MISSOURI BOULEVARD
JEFFERSON CITY, MO

STIPULATION FOR REUSE

THIS DRAWING WAS PREPARED FOR USE ON A SPECIFIC SITE AT JEFFERSON CITY, MISSOURI CONTEMPORANEOUSLY WITH ITS ISSUE DATE ON 10/23/2020, AND IT IS NOT SUITABLE FOR USE ON A DIFFERENT PROJECT SITE OR AT A LATER TIME. USE OF THIS DRAWING FOR REFERENCE OR EXAMPLE ON ANOTHER PROJECT REQUIRES THE SERVICES OF PROPERLY LICENSED ARCHITECTS AND ENGINEERS. REPRODUCTION OF THIS DRAWING FOR REUSE ON ANOTHER PROJECT IS NOT AUTHORIZED AND MAY BE CONTRARY TO THE LAW.

ISSUES / REVISIONS

	M/D/YYYY	REVISION

ISSUE DATE:	09/25/2020
PROTO DATE:	01/31/20
PROTO SIZE:	
CHECKED BY:	EPW
DRAWN BY:	EPW

SHEET NAME

FLOOR PLAN

SHEET NUMBER

A1.1

Printed: 12/18/2016 14:59 AM
G:\ERI ARCHITECT\INACTIVE PROJECTS\SLIM CHICKENS -JEFFERSON CITY\CD-2020\A1.1 FLOOR PLAN.dwg