

1932-1940 S GAREY AVE

POMONA, CA 91766



1.07 AC FOR SALE | MULTI-FAMILY DEVELOPMENT SITE

Property Highlights

THE PROPERTY

Excellent Multi-Family Development Opportunity

Adjacent to New Retail and Multi-Family Development Projects

CO-SP (Corridor Specific Plan) / T4-A Zoning

166' Garey Ave Street Frontage & 280' Parcel Depth

Immediate Access to the (60) & (71) Freeways

Easy Access to the (10) & (57) Freeways

ZONING HIGHLIGHTS

- **Designation:** It is often identified as a "General Urban" or "Workplace District Edge" zone.
- **Residential Density:** T4-A zones are designated for high-density, mixed-use residential, allowing for up to 70 dwelling units per acre.
- **Context:** T4-A is part of the city's broader efforts to create "Pro Housing Pomona," facilitating infill development and housing suitable for various income groups.
- **Location Example:** Parts of the Pomona Corridors Specific Plan, particularly within the Midtown Segment, incorporate T4-A.
- **Purpose:** The zone aims to balance high-intensity development with urban form, separating residential neighborhoods from higher-intensity industrial or commercial uses, or allowing for a transitional density.

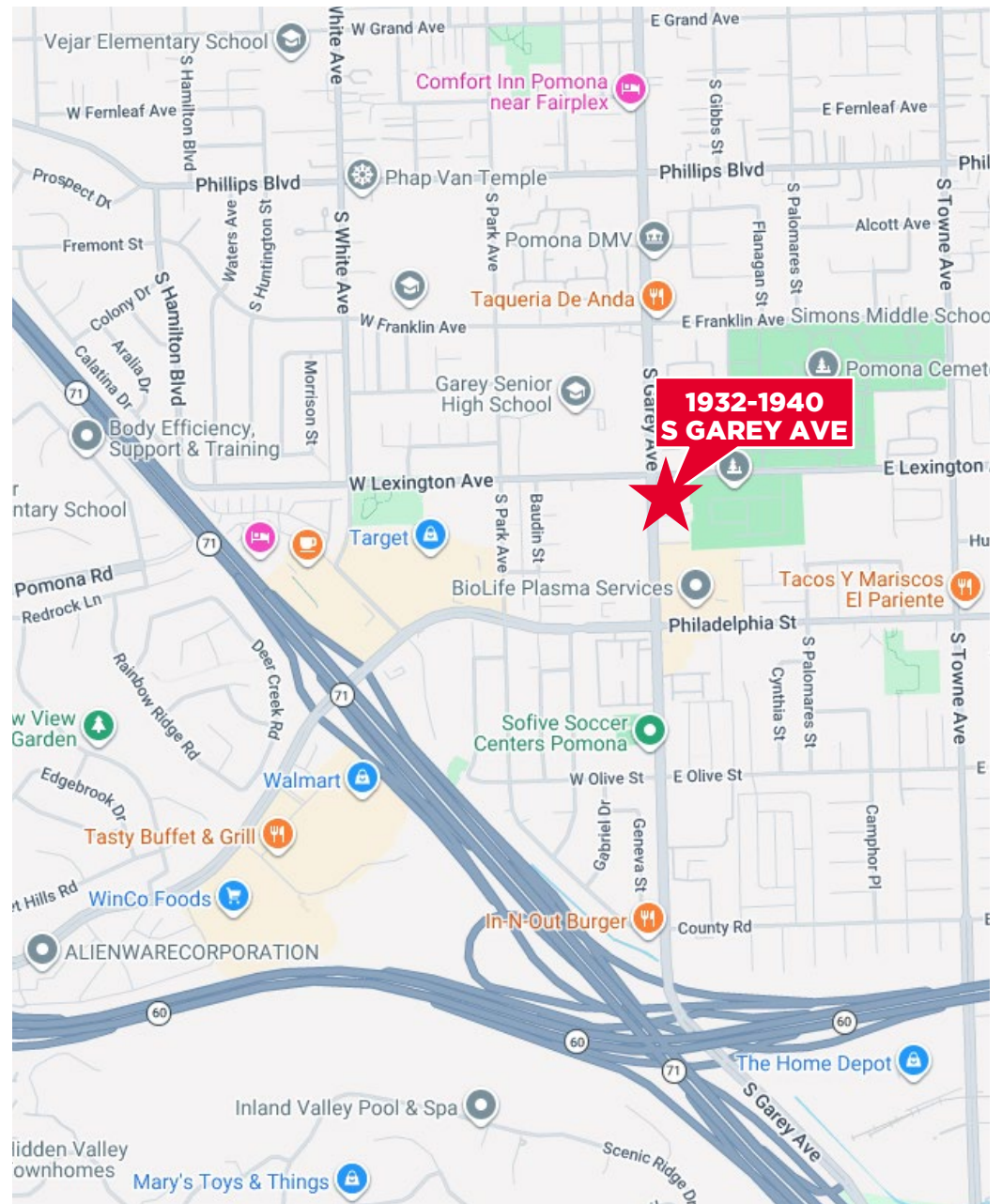

Offering Summary

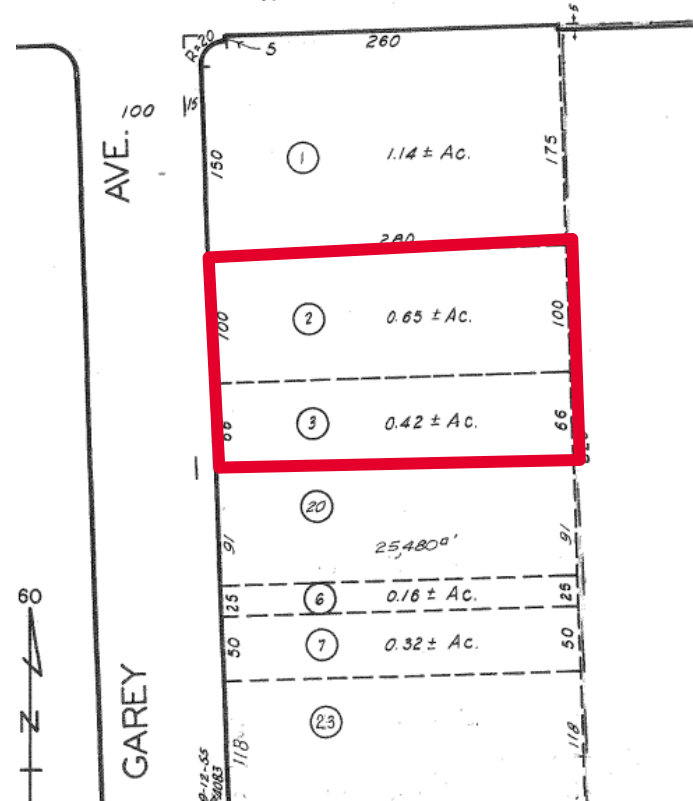

General Plan: Urban Neighborhood

Transect Zone: T4-A

Zone: CO-SP (Corridor Specific plan)

APN: 8331-001-002 & 003

Lot Size: 1.07 Acres

Asking Price: \$2,324,000

Price/SF: \$50 per Land Square Foot

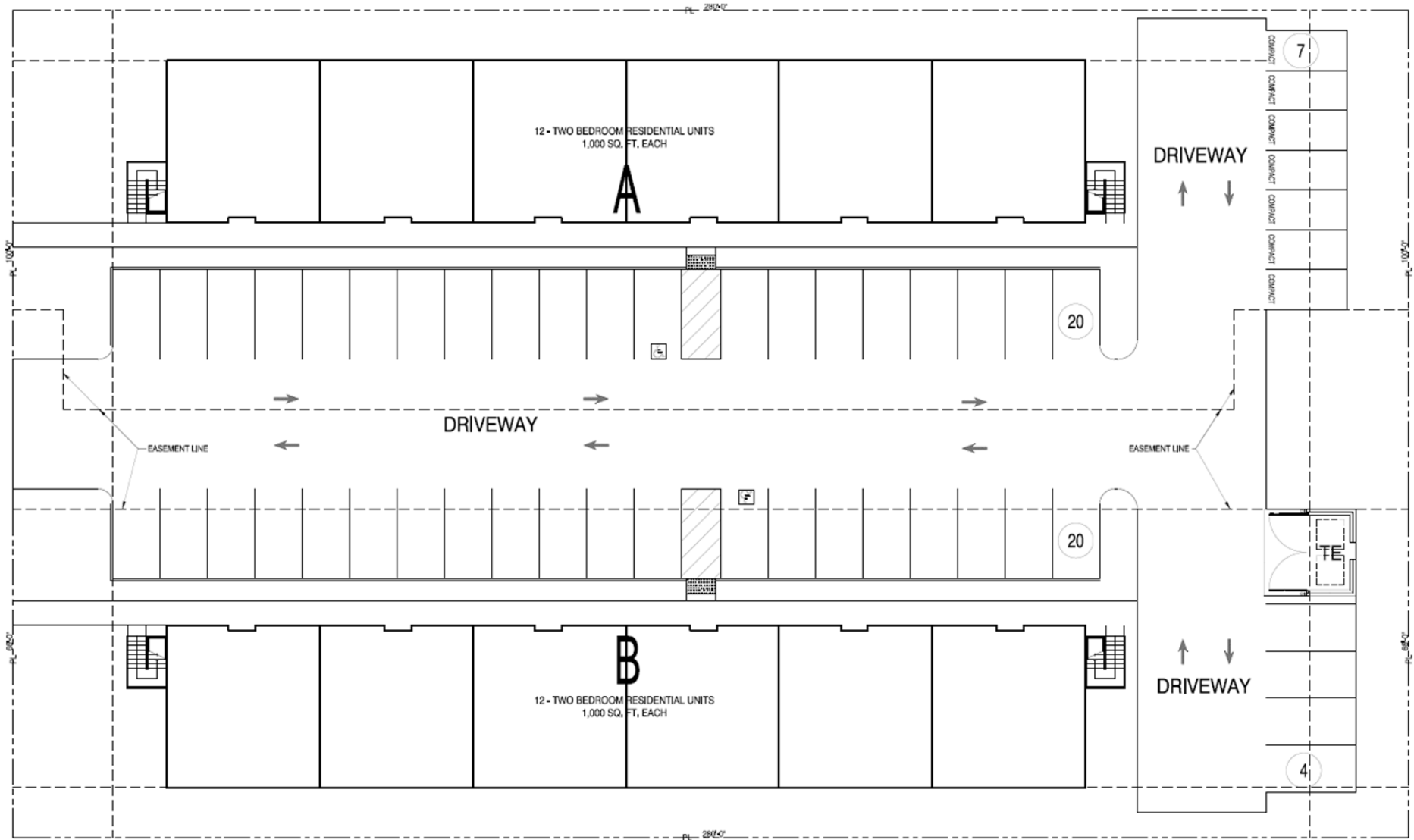

COMBINED SITES MULTIFAMILY RESIDENTIAL PLAN
 24 - TWO BEDROOM UNITS ON TWO LEVELS

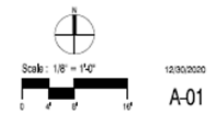

A-01

Sample Development Plan



Pomona Demographics

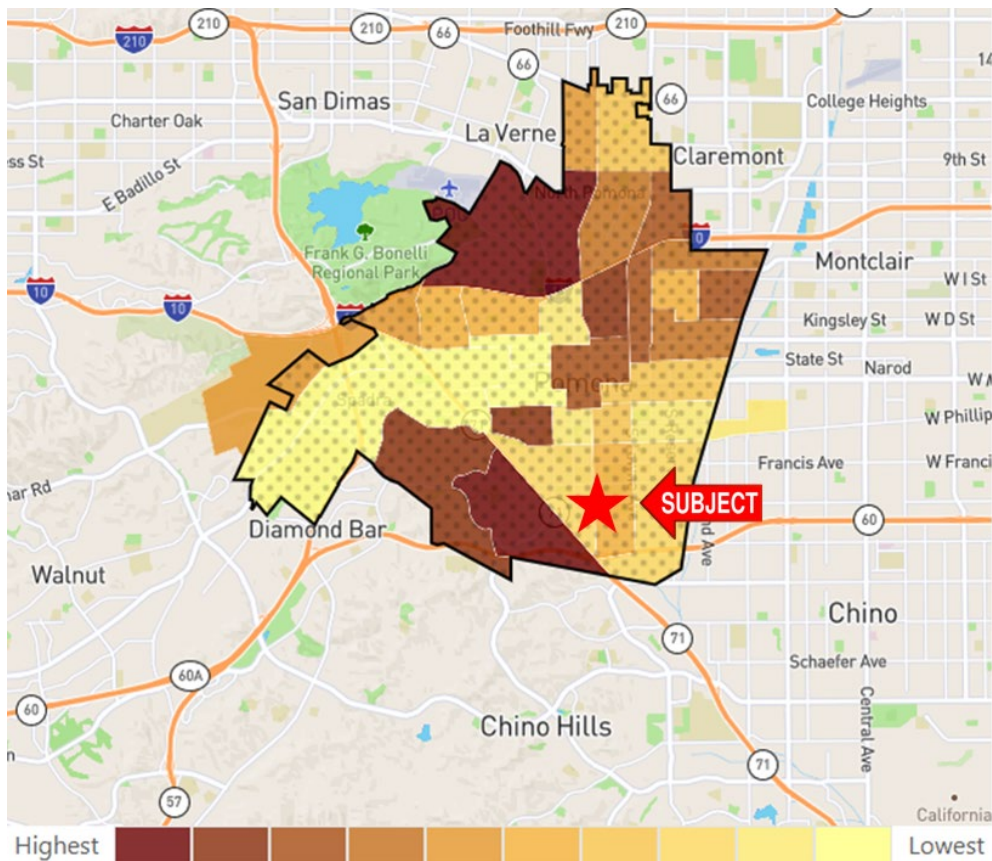

POMONA DEMOGRAPHIC & COMMUNITY OVERVIEW

Pomona is a diverse city in eastern Los Angeles County with a population of approximately 148,000–152,000, making it one of the largest cities in the county. The city has a high Hispanic population (over 70%), a median age around 34–35, a median household income of roughly \$67,500–\$83,800, and about 33% foreign-born residents. It is a relatively young, dense community with a mix of industrial and residential areas.

POPULATION AND AGE

- **Population:** Estimated between 147,966 and 151,713
- **Median Age:** Approximately 33.9 to 35.4 years old
- **Household Size:** Average of 3.37 persons per household.

RACE AND ETHNICITY

- **Hispanic or Latino:** ~71.8%
- **Asian:** ~10.6%–10.7%
- **White (Non-Hispanic):** ~9.4%–10.3%
- **Black or African American:** ~5.56%–6%
- **Other/Mixed:** ~23.6% (Two or more races)

INCOME AND HOUSING

- **Median Household Income:** Reports vary between \$67,549 and \$83,817.
- **Median Value of Owner-Occupied Housing:** \$593,800.
- **Homeownership Rate:** ~52.6%–54%.
- **Median Gross Rent:** \$1,810.

EDUCATION AND EMPLOYMENT

- **High School Graduate or Higher:** 73.5% of adults aged 25+.
- **Bachelor's Degree or Higher:** ~17%–20%.
- **Top Industries:** Manufacturing, Health Care, Social Assistance, and Retail Trade.

Pomona Demographics

	0.3 Miles	0.5 Miles	1 Mile
Total Population	2,648	7,633	28,558
Average Age	34	34	35
Average Age (Male)	34	34	35
Average Age (Female)	35	35	36

	0.3 Miles	0.5 Miles	1 Mile
Total Households	717	2,082	7,702
# of Persons per HH	3.7	3.7	3.7
Average HH Income	\$71,190	\$69,779	\$79,147
Average House Value	\$357,553	\$393,726	\$532,623

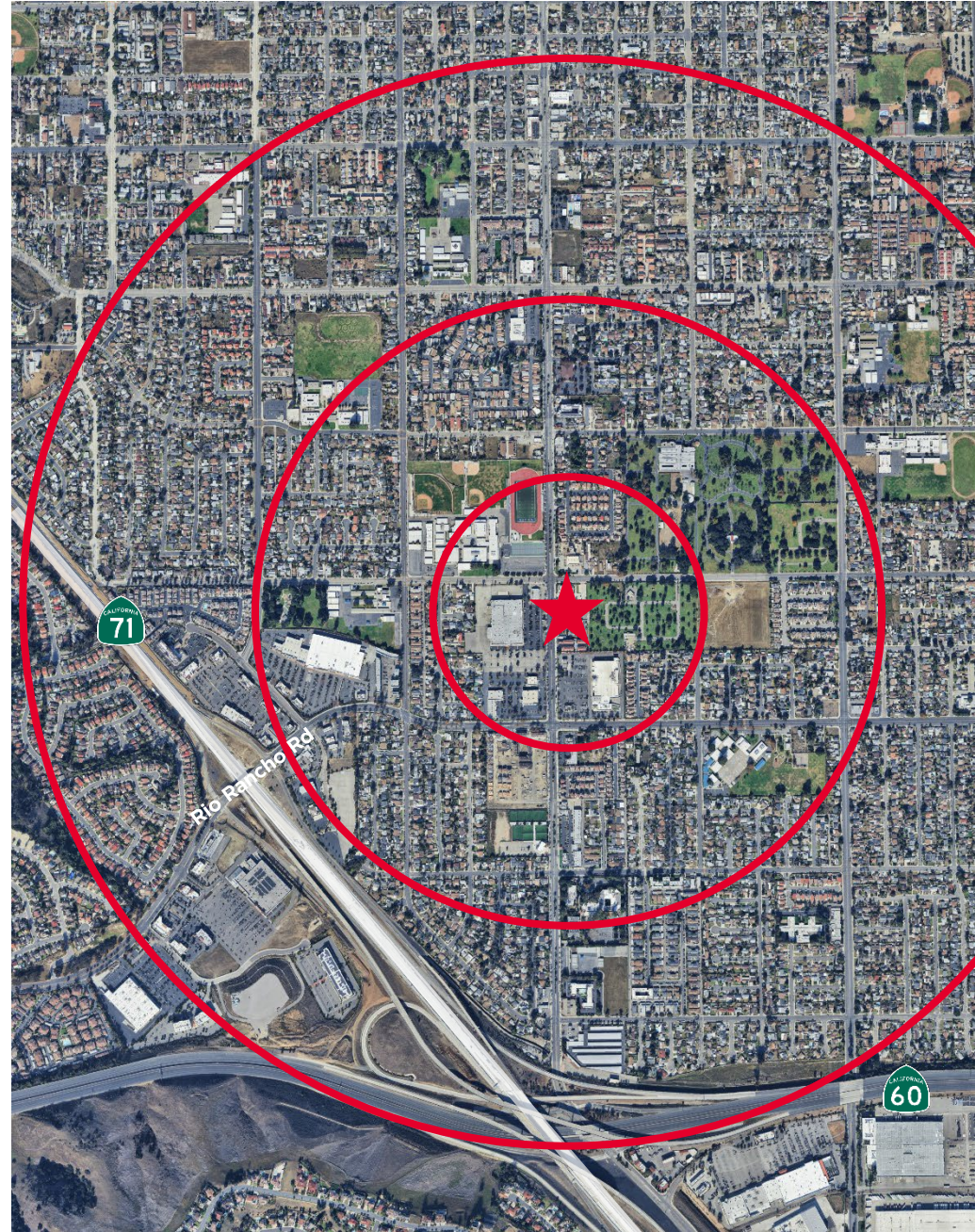

Pomona Highlights

EDUCATIONAL INSTITUTIONS

Cal Poly Pomona A. Powerhouse of innovation and talent, Cal Poly Pomona fuels the region with over 11,000 jobs and drives \$1.5 billion in economic impact across Los Angeles County. With nearly 30,000 students and a national reputation as the #1 polytechnic university for diversity and economic mobility, CPP is a vibrant hub of future-ready professionals and community engagement.

Western University of Health Sciences. Located in the heart of downtown Pomona, WesternU is a premier private medical university shaping the next generation of healthcare leaders. With 3,724 students across 20+ advanced programs, the campus brings a steady flow of students, faculty, and visitors—creating a strong, built-in customer base for local businesses and venues.

FAIRPLEX / LA COUNTY FAIR

As one of Southern California's most iconic destinations, Fairplex spans 487 acres and hosts more than 300 events each year. Its signature attraction—the LA County Fair—draws over 1 million guests annually, making it the largest county fair in the nation. With 300 year-round employees and more than 1,700 seasonal team members, Fairplex is a major driver of tourism, hospitality, and regional spending.

KEY ECONOMIC DRIVERS

- *Manufacturing:* A diverse ecosystem producing everything from electronics to food products
- *Healthcare:* Anchored by Pomona Valley Hospital Medical Center, a leading regional provider
- *Education:* A strong network of higher-education institutions and public schools
- *Government:* Robust county and city operations supporting local employment
- *Retail & Entertainment:* A revitalized downtown district attracting new businesses, visitors, and investment





Aerial Location Map

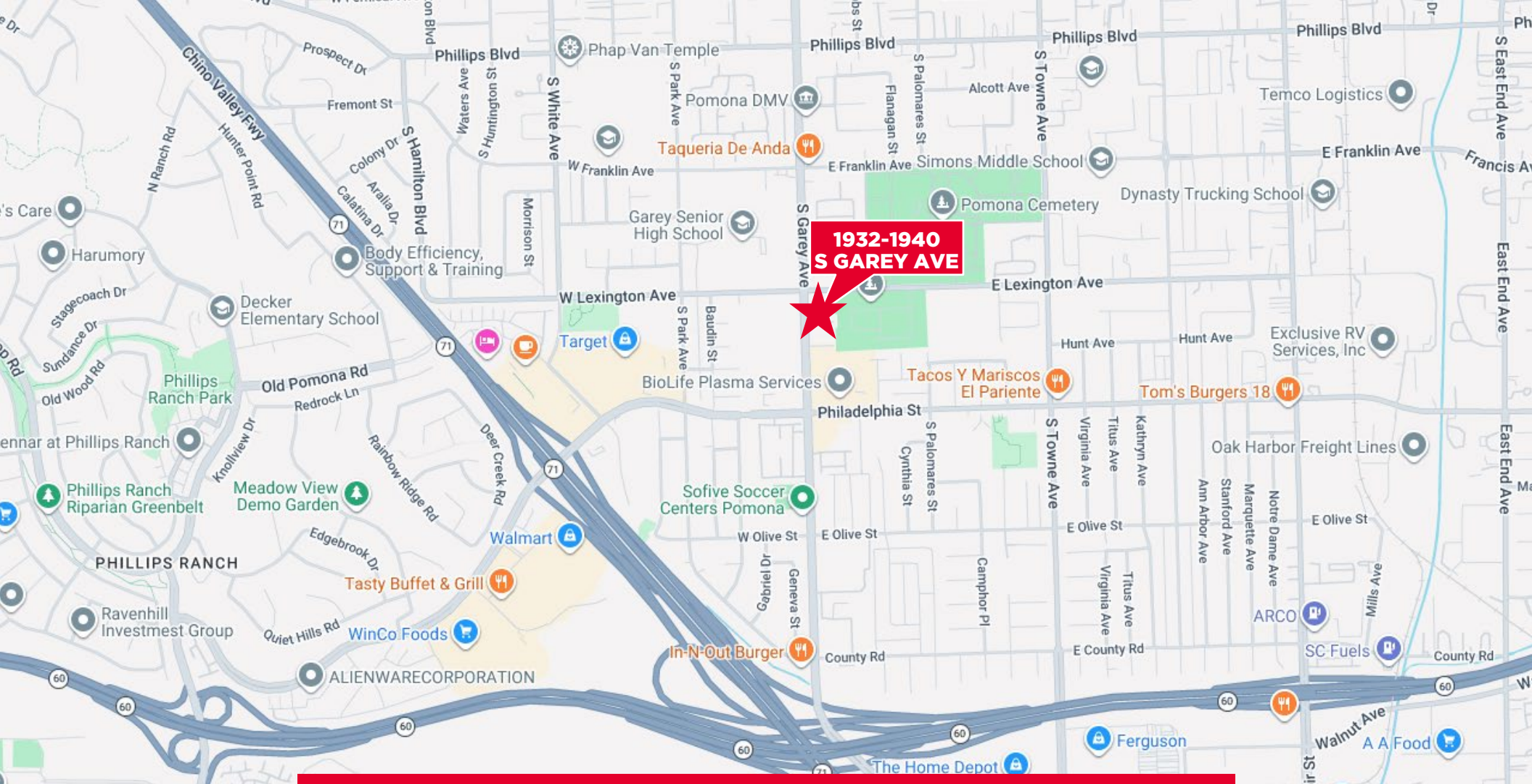

Amenities Map

- Target
- Ross Dress for Less
- Citiwear
- Little Caesars
- Chipotle
- Del Taco
- Jersey Mike's Subs
- Carl's Jr.
- WaBa Grill
- Dickey's Barbecue Pit
- Golden Corral
- Planet Fitness
- The UPS Store
- T-Mobile
- ARCO
- Hilton Garden Inn
- Walmart
- WinCo Foods
- Starbucks
- Food 4 Less
- Subway



1932-1940 S GAREY AVE

POMONA, CA 91766

For Addition Information, Please Contact:

Chris Tolles

Executive Managing Director
213.955.5129
chris.tolles@cushwake.com

Erik Larson

Executive Managing Director
213.955.5126
erik.larson@cushake.com

Maya Schirn

Associate
213.236.4931
maya.schirn@cushake.com

900 Wilshire Boulevard,
Suite 2400
Los Angeles, Ca 90017
Cushmanwakefield.Com



©2026 Cushman & Wakefield. All rights reserved. The information contained in this communication is strictly confidential. This information has been obtained from sources believed to be reliable but has not been verified. NO WARRANTY OR REPRESENTATION, EXPRESS OR IMPLIED, IS MADE AS TO THE CONDITION OF THE PROPERTY (OR PROPERTIES) REFERENCED HEREIN OR AS TO THE ACCURACY OR COMPLETENESS OF THE INFORMATION CONTAINED HEREIN, AND SAME IS SUBMITTED SUBJECT TO ERRORS, OMISSIONS, CHANGE OF PRICE, RENTAL OR OTHER CONDITIONS, WITHDRAWAL WITHOUT NOTICE, AND TO ANY SPECIAL LISTING CONDITIONS IMPOSED BY THE PROPERTY OWNER(S). ANY PROJECTIONS, OPINIONS OR ESTIMATES ARE SUBJECT TO UNCERTAINTY AND DO NOT SIGNIFY CURRENT OR FUTURE PROPERTY PERFORMANCE. PD-195915-V1