

WITH THE CURRENT
BY THE NEW YORK
ATTORNEYS.

ONLY TO THE PERSON ON
PREPARED, AND ON HIS OR
GOVERNMENTAL AGENCY, OR
LEGAL CERTIFICATIONS ARE NOT
INSTITUTIONS OR SUBSEQUENT

IMPROVEMENTS OR ENCROACH
THE NOT SHOWN OR CERTIFIED.

THIS MAP AND COPIES THEREOF
IN THE IMPRESSED SEAL OF THE
EARS HEREOF.

THIS SURVEY IS A VIOLATION OF
NEW YORK STATE EDUCATION LAW.

GEORGE J. MOTTARELLA

LAND SURVEYOR
NEW YORK STATE LICENSE NO. 49752
TWO BROOKDALE PLACE, RYE, N.Y.
PHONE 967-9077

- CABLEVISION

- SQUASH 1

- PARKING LOT SPACE RESERVED FOR
RESIDENT TENANTS CAR AND FOX LAUBER'S USE

- RESIDENTIAL TENANT

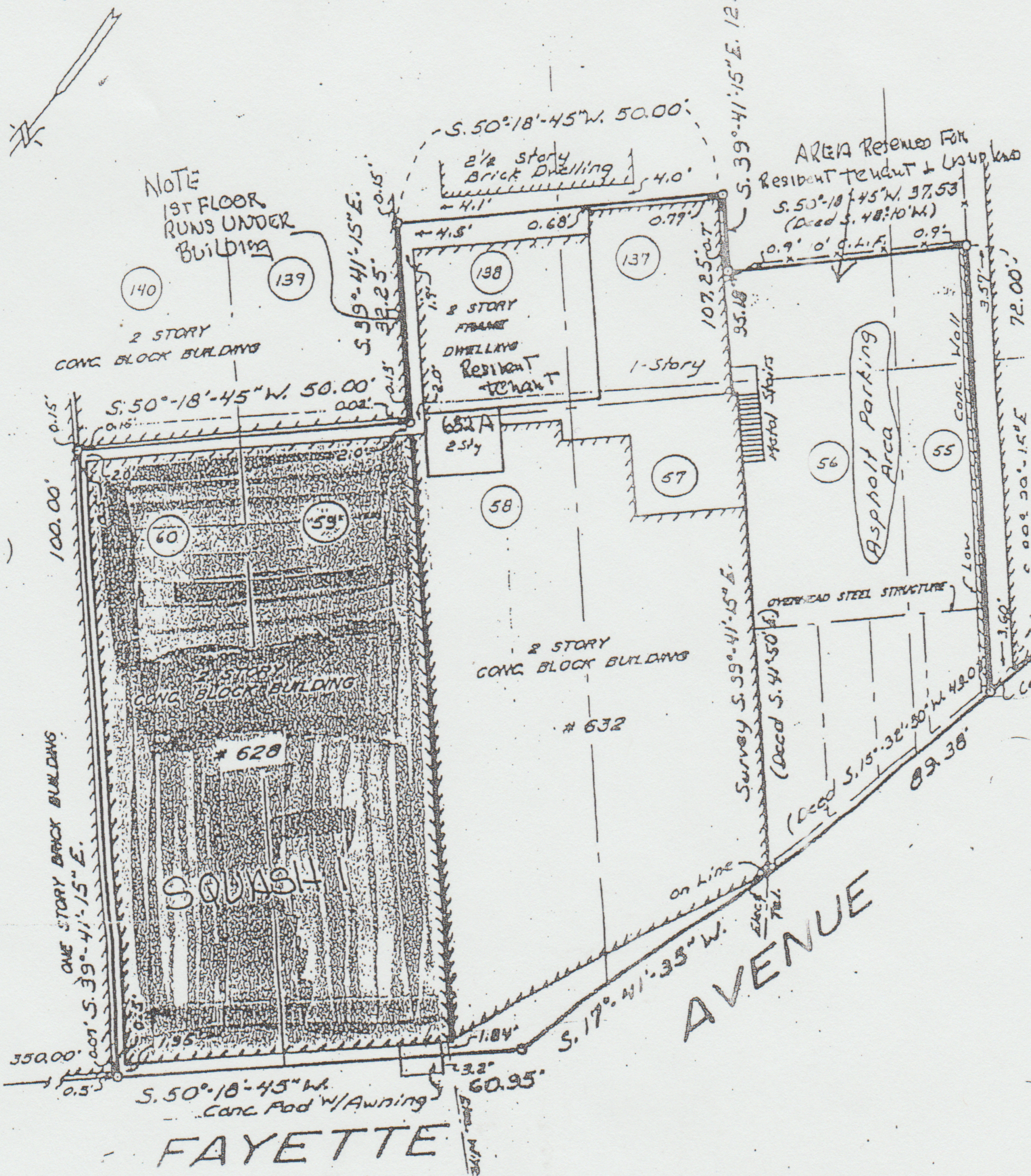

000250

(21)