

**BRIDGEWATER DENTIST OFFICE
GREAT LOCATION NEAR OAKDALE PARK****DESCRIPTION**

3976 SF dentist office available to an investor or end user. Space includes 12 operatory spaces, 3 private offices, reception/billing area, large employee break room, several lab spaces, 3 private bathrooms and one patient bathroom. Current dental practice recently extended their lease until July 31, 2025. Monthly rent is \$11,000/month for the remainder of the lease, with owner paying taxes and insurance. Property also boasts a 900 SF garage, with 3 overhead garage doors. Tenant is on a month-to-month lease, paying \$300/month. The garage is a great opportunity to add extra income.

SUMMARY

ASKING PRICE: \$750,000

LOT SIZE: 0.74 ACRES

BUILDING SIZE: 3,976^{+/-} SF
ZONING: B-2

540-434-2400

401 University Boulevard, Harrisonburg, VA 22801

All information herein is believed to be accurate but cannot be guaranteed. No warranty or representation, expressed or implied, is made as to the accuracy of the information contained herein. Prospective purchasers/tenants should conduct their own due diligence prior to making an offer.

CHRIS DUNKEL, REALTOR®

540-405-9955

ChrisDunkel@FunkhouserGroup.com



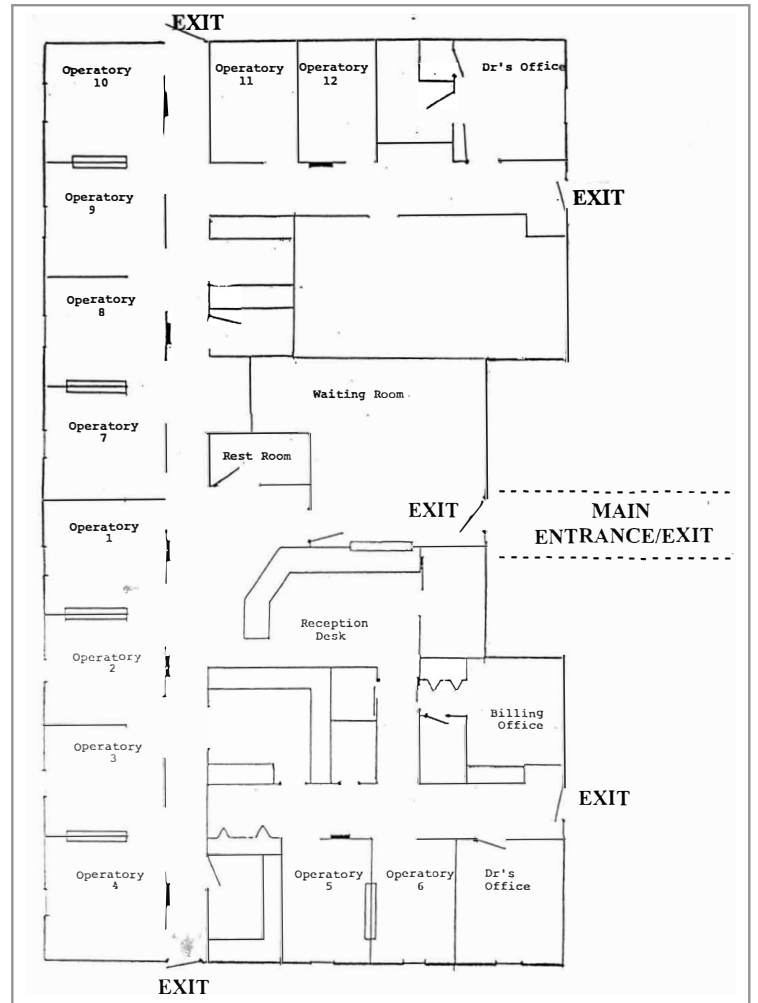

540-434-2400
401 University Boulevard, Harrisonburg, VA 22801

All information herein is believed to be accurate but cannot be guaranteed. No warranty or representation, expressed or implied, is made as to the accuracy of the information contained herein. Prospective purchasers/tenants should conduct their own due diligence prior to making an offer.

CHRIS DUNKEL, REALTOR®
540-405-9955
ChrisDunkel@FunkhouserGroup.com

