

# MAP OF SURVEY

PARCELS OF LAND LOCATED IN THE SE 1/4 OF THE NW 1/4 OF SECTION 13, T. 47 N., R. 1 W., IN THE TOWN OF SAXON, IRON COUNTY, WISCONSIN

N 1/4 CORNER  
SEC. 13  
1-1/2" IRON PIPE  
W/ 5" CAP

### SURVEYOR'S CERTIFICATE

I, PETER A. NELSON, PROFESSIONAL LAND SURVEYOR IN THE STATE OF WISCONSIN, HEREBY CERTIFY:  
THAT ON THE ORDER OF PENNY ULE, I HAVE SURVEYED AND MAPPED PARCELS OF LAND LOCATED IN THE SE 1/4 OF THE NW 1/4 OF SECTION 13, T. 47 N., R. 1 W., IN THE TOWN OF SAXON, IRON COUNTY, WISCONSIN;  
THAT THIS MAP IS A TRUE REPRESENTATION OF SAID SURVEY;  
THAT SAID SURVEY AND MAP FULLY COMPLY WITH THE PROVISIONS OF CHAPTER A-E 7 OF THE WISCONSIN ADMINISTRATIVE CODE; AND  
THAT SAID SURVEY AND MAP ARE CORRECT TO THE BEST OF MY KNOWLEDGE.

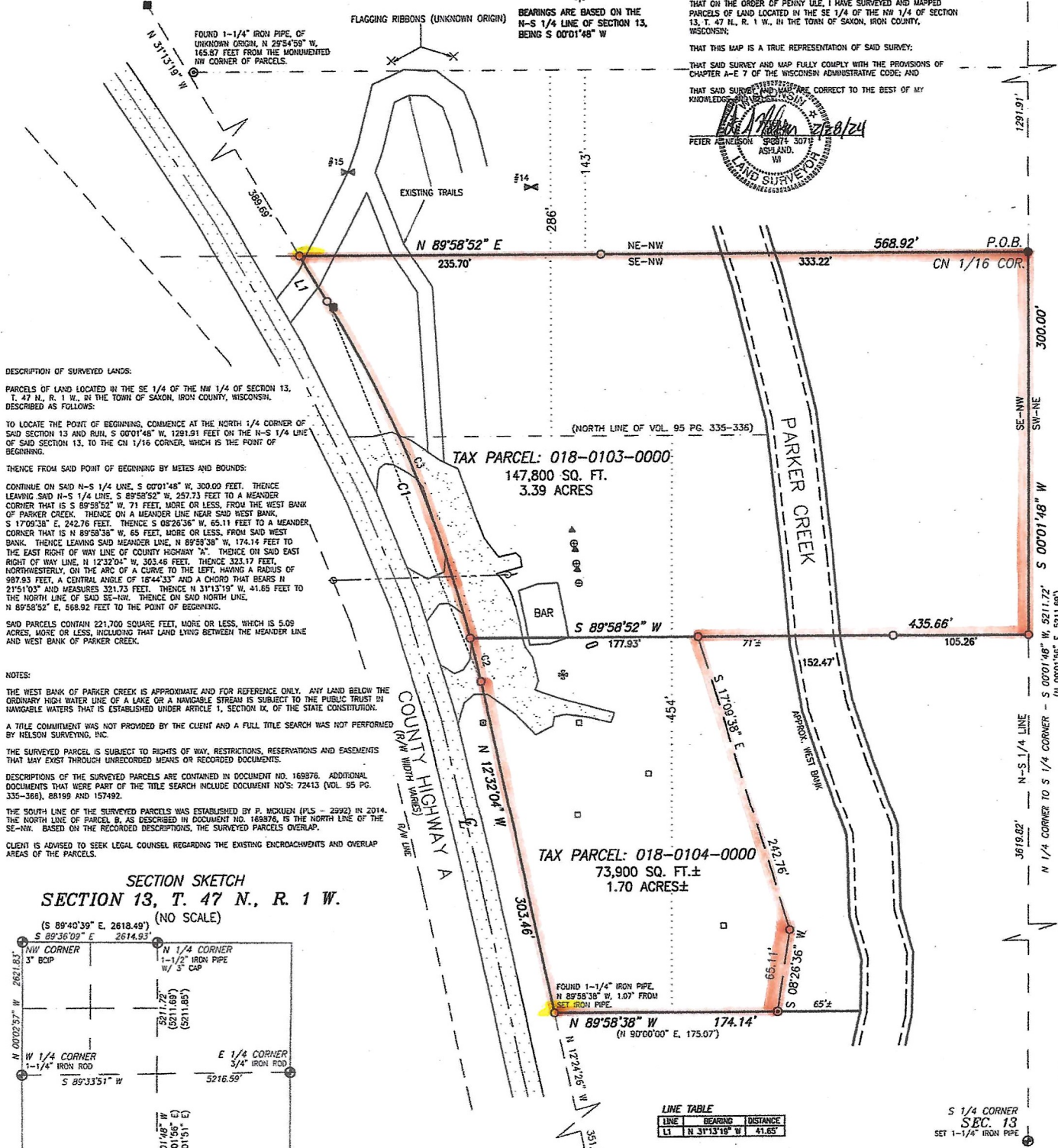

ALL PIPE DIMENSIONS ARE OUTSIDE DIAMETER

- LEGEND**  
 (●) FOUND MONUMENT, AS NOTED  
 (○) FOUND 1-1/4" IRON PIPE  
 (○) FOUND 3/4" IRON ROD  
 (○) FOUND STEEL R/W POST  
 (○) 1" x 18" IRON PIPE, SET THIS SURVEY  
 ( ) RECORDED INFORMATION
- (●) WELL  
 (○) SEPTIC COVER  
 (○) SEPTIC VENT  
 (○) UTILITY POLE  
 (○) UTILITY PEDESTAL  
 (○) ELEC. OUTLET  
 (○) LP TANK
- (○) CAMPSITE SIGN  
 (○) PAVED SURFACE  
 (○) GRAVEL SURFACE

CLIENT: ULE, P.  
 JOB NO.: N23/190  
 SCALE: 1 INCH = 50 FEET  
 FEB. 6, 2024  
 NB: 433 PG. 87  
 FIELDWORK COMPLETED: 2/7/2024

DRAFTED BY: P. NELSON  
 FILE:N/147NR1W/SEC13/  
 ACAD/N23\_190 ULE  
 PSDATA/N23\_190

**NELSON SURVEYING INCORPORATED**  
 SURVEYING YOUR NECK OF THE WOODS SINCE 1954  
 MAP NO. 5573

101 W. MAIN STREET  
 SUITE 100  
 ASHLAND, WISCONSIN 54806  
 (715) 688-2692  
 WWW.NELSONSURVEYING.COM