

KILCOMMINS
GROUP
DEVELOPMENT
COMPANIES

BLUE INK
PROPERTIES

640 Peek Road. Lot 1
Katy, TX 77494

| DATE OF ISSUE | |
|---------------|------------|
| First Draft | 01/05/2021 |
| Revisions | 01/18/2021 |
| Revisions | 02/08/2021 |
| Revisions | 02/10/2021 |
| Revisions | 02/26/2021 |
| Revisions | 03/05/2021 |
| Revisions | 03/09/2021 |
| Revisions | 04/29/2021 |
| | |
| | |
| | |
| | |

NOT FOR
CONSTRUCTION
THIS PLAN IS FOR INFORMATION
PURPOSES ONLY

These drawings and specifications are copyrighted:
They are and shall remain the sole property of Purser
Architectural, Inc. ("Architect") unless other wise
noted. These drawings are not to be used on other
projects or extensions to this project except by
agreement with appropriate compensation to Purser
Architectural, Inc. Contractor is responsible for
confirming and correlating dimensions at job site.
Architect will not be responsible for construction
means, methods, techniques or procedures or for safety
precautions and programs in connection with this
project. Reproduction of these drawings is prohibited
without permission from Purser Architectural, Inc.
These drawings are not valid for construction purposes
without seal and signature from licensed architect.

PLAN NUMBER
4 8 4 5

PROJ. #:
D.18.012-KILC.P5.1

DATE: 04/29/2021

SHEET NUMBER:
A04
OF: 25

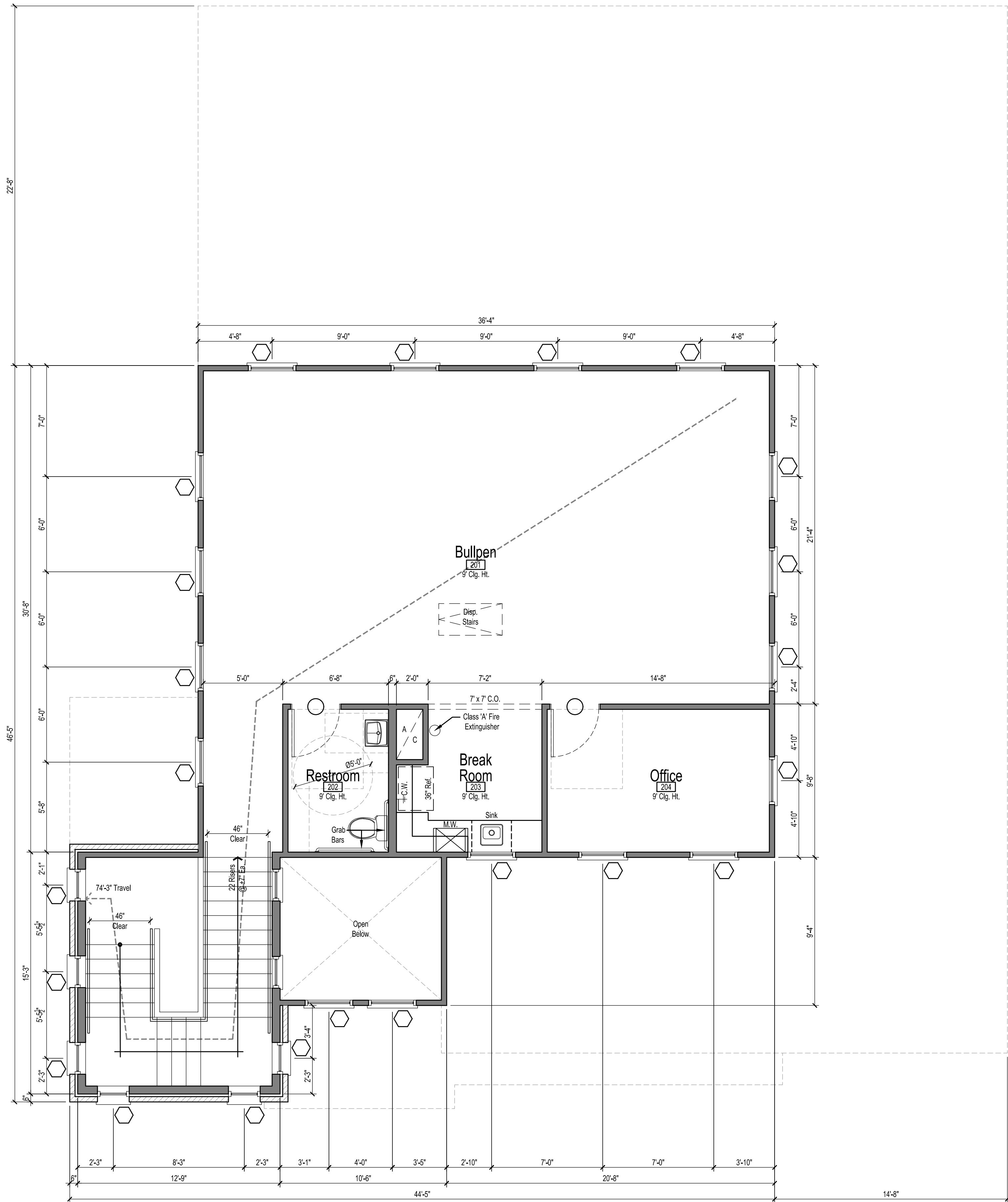

SECOND FLOOR PLAN

1/4" = 1'-0"
Office Space: 1,126 Sq. Ft.