

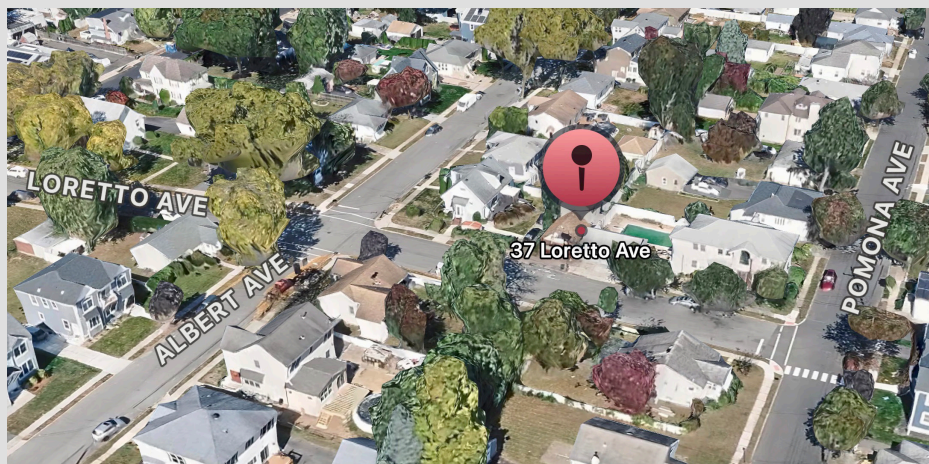

37 LORETTO AVENUE | FAIR LAWN, NJ 07410

PROPERTY SUMMARY

| | |
|--------------------|-------------------|
| Address | 37 Loretto Avenue |
| Municipality | Fair Lawn |
| County | Bergen |
| Block/Lots | 6904 / 18.01 |
| Zoning | R1-3 |
| Lot Size | 0.0257 Acre |
| Building Size (SF) | 896 |



CALL AGENT FOR DETAILS

Jonathan M. Kristofich | Vice President
201 488 5800 x103 | jkristofich@naihanson.com

Ayush Patel | Associate
201 488 5800 x127 | apatel@naihanson.com

FOLLOW US! | Offices: Teterboro | Parsippany | Allentown • naihanson.com | naisummit.com • Member of NAI Global with 325+ Offices Worldwide

SERVICES OFFERED

Brokerage • Property Management • Corporate Services • Financing • Tenant Representation • Cold Storage • Investment Services

THE INFORMATION CONTAINED HEREIN HAS BEEN OBTAINED FROM SOURCES CONSIDERED TO BE RELIABLE, BUT NO GUARANTEE OF ITS ACCURACY IS MADE BY NAI JAMES E. HANSON.

37 LORETTO AVENUE
FAIR LAWN, NJ 07410

PROPERTY
PHOTOS

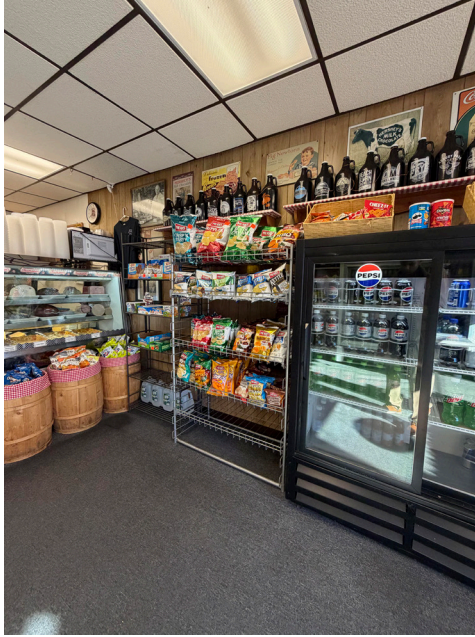

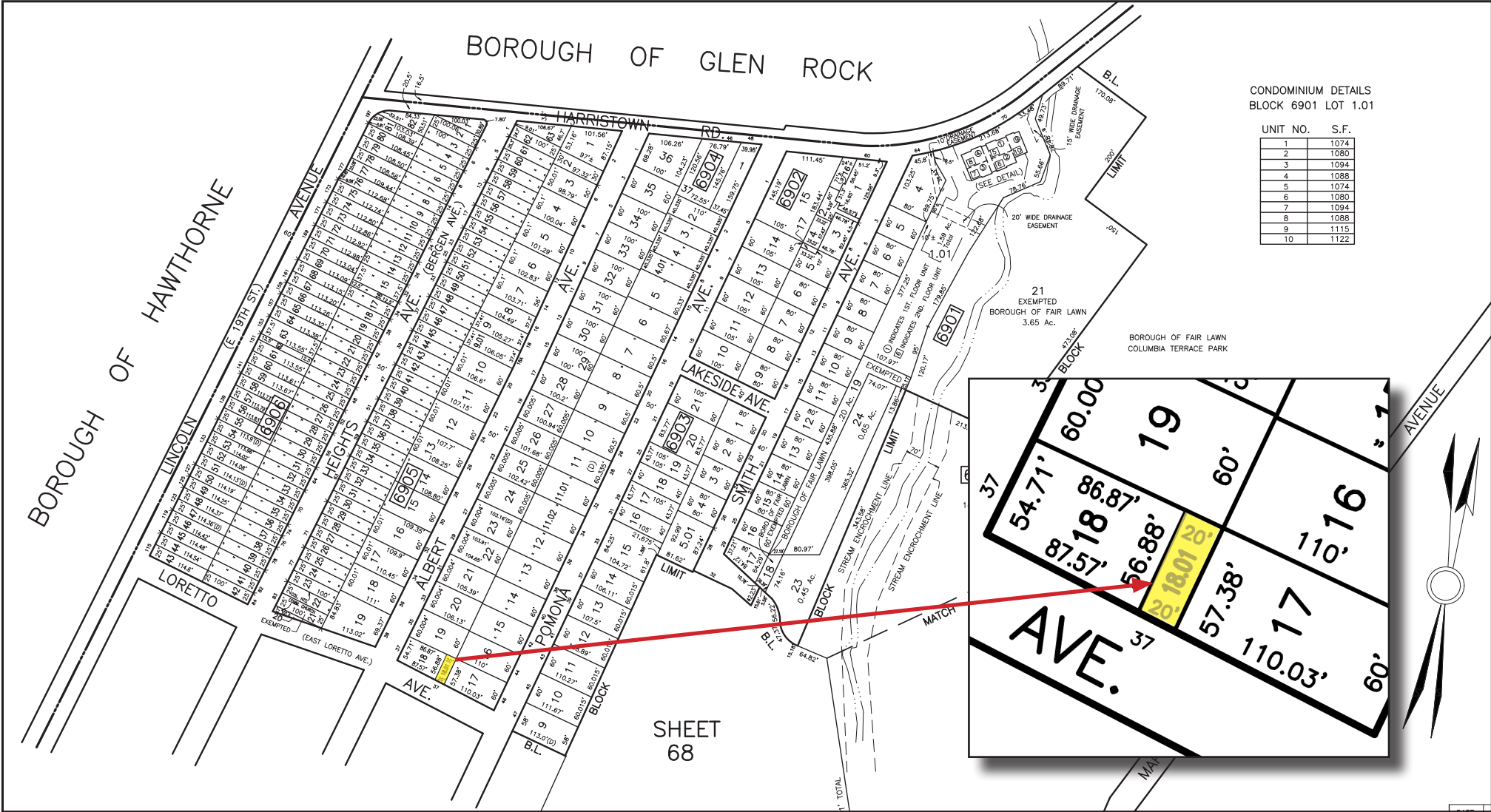

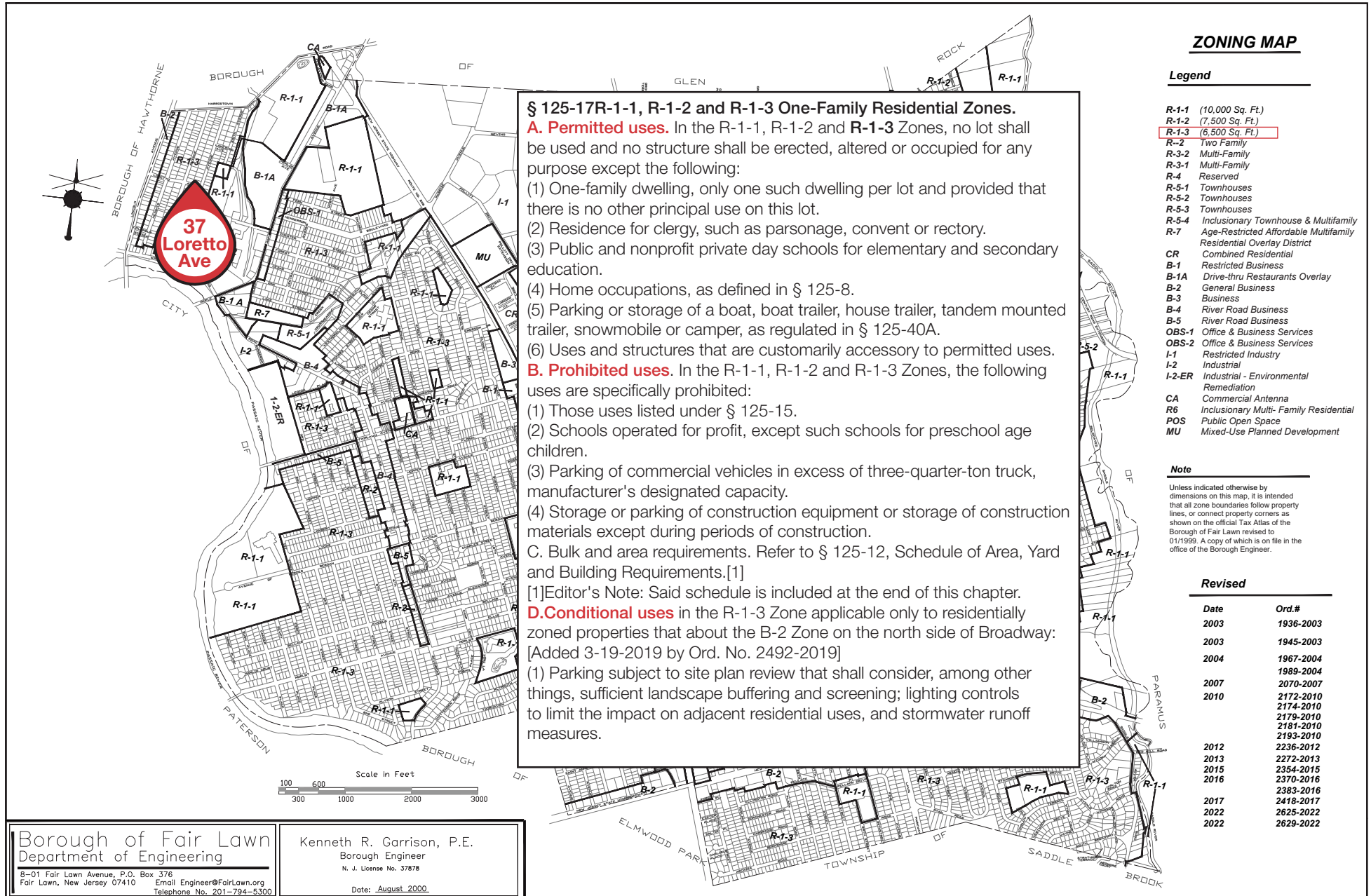

§ 125-17R-1-1, R-1-2 and R-1-3 One-Family Residential Zones.

A. Permitted uses. In the R-1-1, R-1-2 and **R-1-3** Zones, no lot shall be used and no structure shall be erected, altered or occupied for any purpose except the following:

- (1) One-family dwelling, only one such dwelling per lot and provided that there is no other principal use on this lot.
- (2) Residence for clergy, such as parsonage, convent or rectory.
- (3) Public and nonprofit private day schools for elementary and secondary education.
- (4) Home occupations, as defined in § 125-8.
- (5) Parking or storage of a boat, boat trailer, house trailer, tandem mounted trailer, snowmobile or camper, as regulated in § 125-40A.
- (6) Uses and structures that are customarily accessory to permitted uses.

B. Prohibited uses. In the R-1-1, R-1-2 and R-1-3 Zones, the following uses are specifically prohibited:

(1) Those uses listed under § 125-15.

- (2) Schools operated for profit, except such schools for preschool age children.
- (3) Parking of commercial vehicles in excess of three-quarter-ton truck, manufacturer's designated capacity.
- (4) Storage or parking of construction equipment or storage of construction materials except during periods of construction.

C. Bulk and area requirements. Refer to § 125-12, Schedule of Area, Yard and Building Requirements.[1]

[1]Editor's Note: Said schedule is included at the end of this chapter.

D.Conditional uses in the R-1-3 Zone applicable only to residentially zoned properties that about the B-2 Zone on the north side of Broadway:
[Added 3-19-2019 by Ord. No. 2492-2019]

- (1) Parking subject to site plan review that shall consider, among other things, sufficient landscape buffering and screening; lighting controls to limit the impact on adjacent residential uses, and stormwater runoff measures.

§ 125- 15 Uses prohibited in all zones.

In addition to the prohibited uses specified for each zone, the following uses are prohibited in all zones in the Borough of Fair Lawn.

- A. Automobile body repair shops, such as shops being engaged in major repairs or spray painting, body, fender and frame repairs.
- B. Circuses, rodeos, carnivals and flea markets, except as conducted by a nonprofit organization on a limited basis.
- C. Crematories; correctional institutions.
- D. Drive-through commercial establishments in which any commodity or service to patrons is performed while the patrons remain in their automobiles, except gasoline service stations and bank and pharmacy drive-up windows.
- E. Drive-through restaurants except as a as set forth in § 125-45.6, B-1A Overlay Zone. [Amended 11-22-2022 by Ord. No. 2640-2022]
- F. Farmers market.
- G.Fast-food restaurants.
- H.Hotels, motels, trailer camps, boardinghouses and rooming houses.
- I. Junkyards, truck terminals, display vehicles.
- J.Outdoor commercial recreational establishments, including but not limited to outdoor theaters, racetracks, swimming pools, skating rinks, trampoline centers, miniature golf course shooting galleries, amusement parks and bungee jumping centers.
- K. The use of living animals to test or otherwise be utilized in the production of pharmaceuticals or other chemical or manufacturing processes.
[Added 9-12-2006 by Ord. No. 2058-2006]
- L. All classes of cannabis establishments or cannabis distributors or cannabis delivery services as said terms are defined in Section 3 of P.L. 2021, c. 16, but not the delivery of cannabis items and related supplies by a delivery service.
[Added 8-17-2021 by Ord. No. 2591-2021]
- M. Horticultural uses involving cannabis and storage of horticultural materials involving cannabis.
[Added 8-17-2021 by Ord. No. 2591-2021]

37 LORETTO AVENUE FAIR LAWN, NJ 07410

LOCAL MAP

