



## Commercial Lot Ready for Development

8516 W. Gage Blvd., Kennewick, WA 99336-8120  
MLS #268821

Contact

---

Kirt Shaffer | 509.521.9183  
kirt@tippetcompany.com



## **SUMMARY**

---

Commercial lot ready for development located in the Tri-Cities Central Business & Retail District.

Nearby business types include Costco, Columbia Center Mall, iPlay, Olive Garden, At Home, Wingstop, Ranch & Home.

## **PRICE**

---

**\$765,000 (\$15.00/SF)**

1.17 Acres  
50,865 SF

## **ADDRESS**

---

8516 W. Gage Blvd., Richland, WA 99352

## **CONTACT**

---

Kirt Shaffer  
Office 509.545.3355  
Mobile 509.521.9183  
[kirt@tippetcompany.com](mailto:kirt@tippetcompany.com)  
2815 St, Andrews Loop, Suite F  
Pasco, WA 99301

## ZONING

---

CG – Commercial General

## UTILITIES

---

Power, Water & Septic available  
(See Utilities Map below)

## TAX PARCEL

---

130993BP5184002

## LINKS

---

Municipal

<https://www.go2kennewick.com/>  
<https://www.co.benton.wa.us/>

Economic Development

<https://portofbenton.com/>  
<https://www.tridec.org/>

## DEMOGRAPHICS

---

Workforce	City	County
Population	85,540	210,209
Population Density	3,096.5	123.6
Percent Male	50.0%	50.0%
Percent Female	50.0%	50.0%
Median Age	36.8	38.8
People per Household	2.7	2.7
Median Household Income	\$62,983	\$72,708
Average Income per Capita	\$28,991	\$34,222

## TRAFFIC COUNTS

---

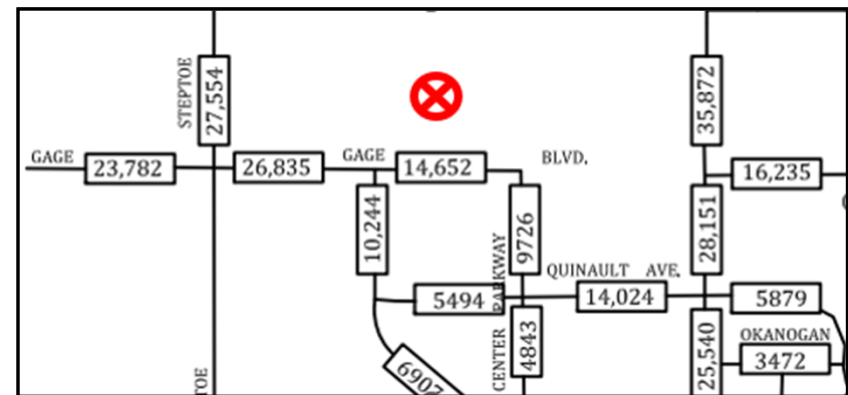

# AREA LOCATION MAP



No warranty or representation, expressed or implied, is made as to the accuracy of information contained herein, and same is submitted subject to errors, omission, change of price, rental or other conditions and withdrawal without notice. Purchaser and his/her agent are responsible for independently verifying all presented information.

# REGIONAL MAP

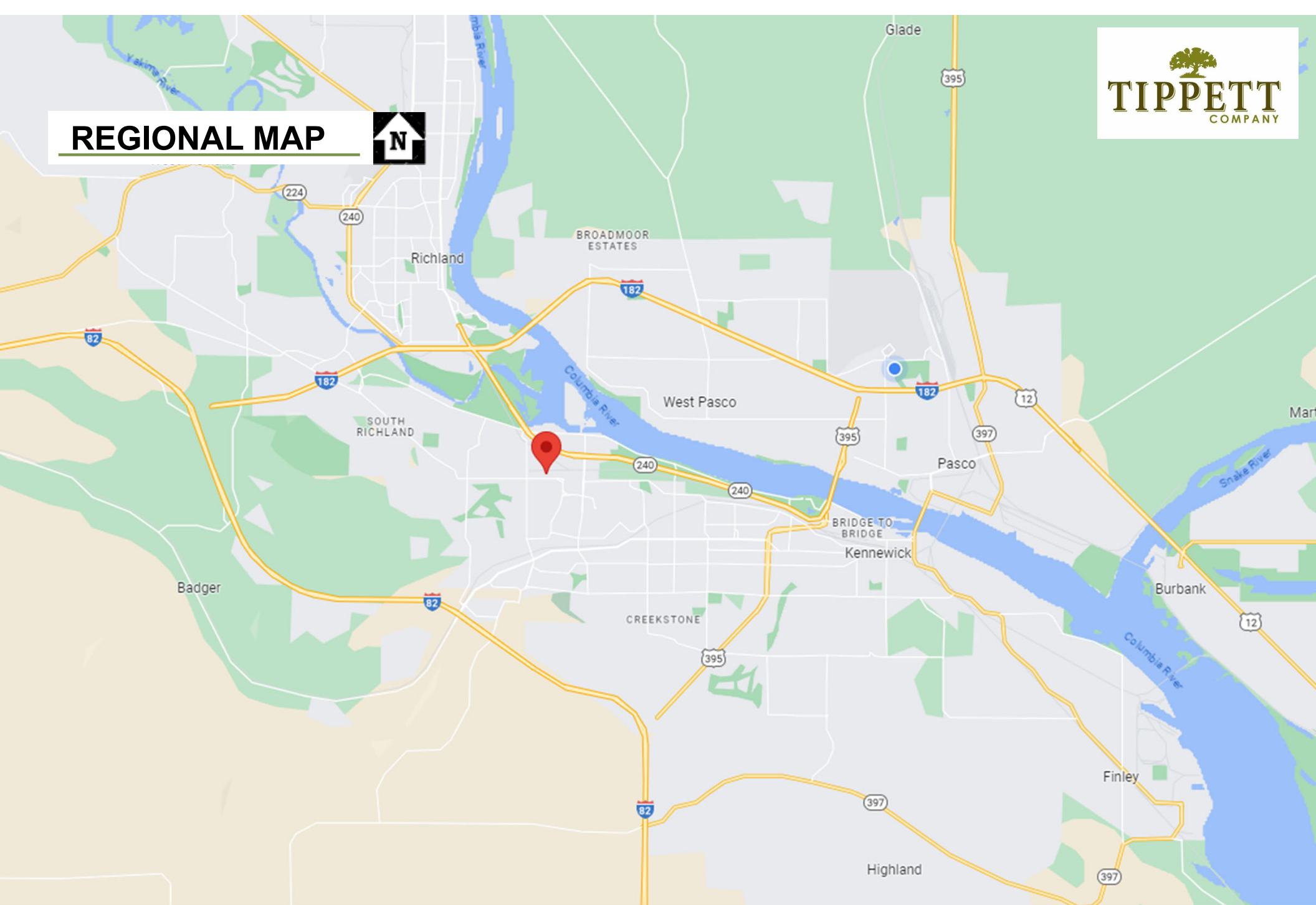

No warranty or representation, expressed or implied, is made as to the accuracy of information contained herein, and same is submitted subject to errors, omission, change of price, rental or other conditions and withdrawal without notice. Purchaser and his/her agent are responsible for independently verifying all presented information.

# UTILITIES MAP



8516 W GAGE BLVD  
Tax# 1-3099-3BP-5184-002

## Notes

---



---









---



---

### LEGEND

-  Parcel Boundary
-  Easement
-  Building Footprint
-  Sewer
-  Storm
-  Water

### Disclaimer

The City of Kennewick authorizes the user access, for non-commercial use only, to the information that has been made available by the City pursuant to any and all restrictions, limitations, and prohibitions imposed by Federal and State Public Information laws. Nothing contained herein shall be construed as conferring by implication or otherwise any license or right under any patent or trademark of the City or any third party. It is the users own responsibility to know what those restrictions, limitations, and prohibitions are and how they apply to their purpose and use of the information provided and agree to abide by the impacts imposed. The user accepts this information provided by the City with the understanding that it is not guaranteed to be accurate, correct, or complete. Conclusions drawn from this information are the responsibility of the user. Every effort has been made to ensure the accuracy, correctness, and timeliness of the materials presented. However, the City assumes no responsibility in the event that any information is incorrect. The user of this information accepts it "as-is" and assumes all liability for any dependence on this information and assumes responsibility for the information.

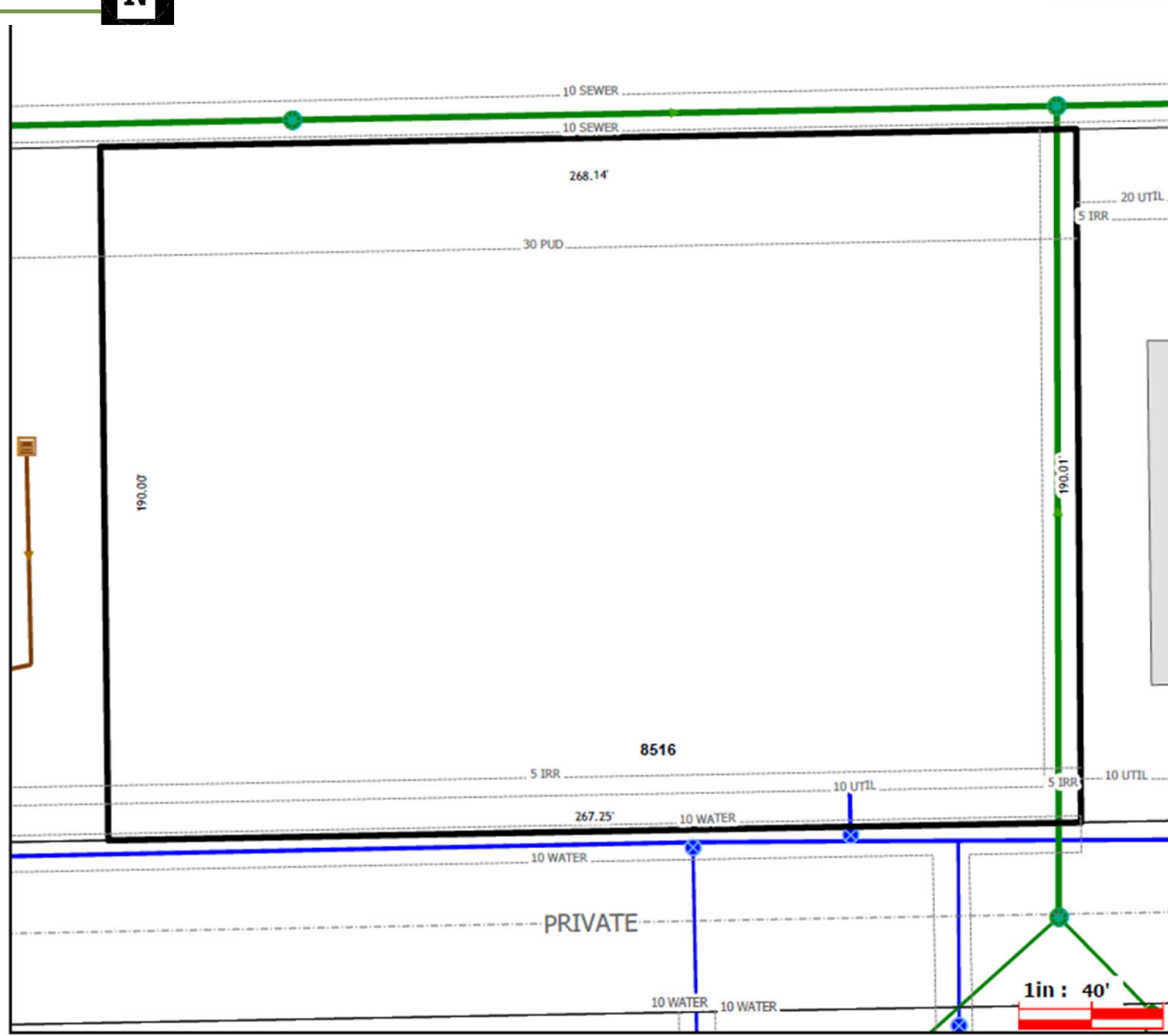

No warranty or representation, expressed or implied, is made as to the accuracy of information contained herein, and same is submitted subject to errors, omission, change of price, rental or other conditions and withdrawal without notice. Purchaser and his/her agent are responsible for independently verifying all presented information.

# SITE PLAN



8516 W GAGE BLVD  
Tax# 1-3099-3BP-5184-002

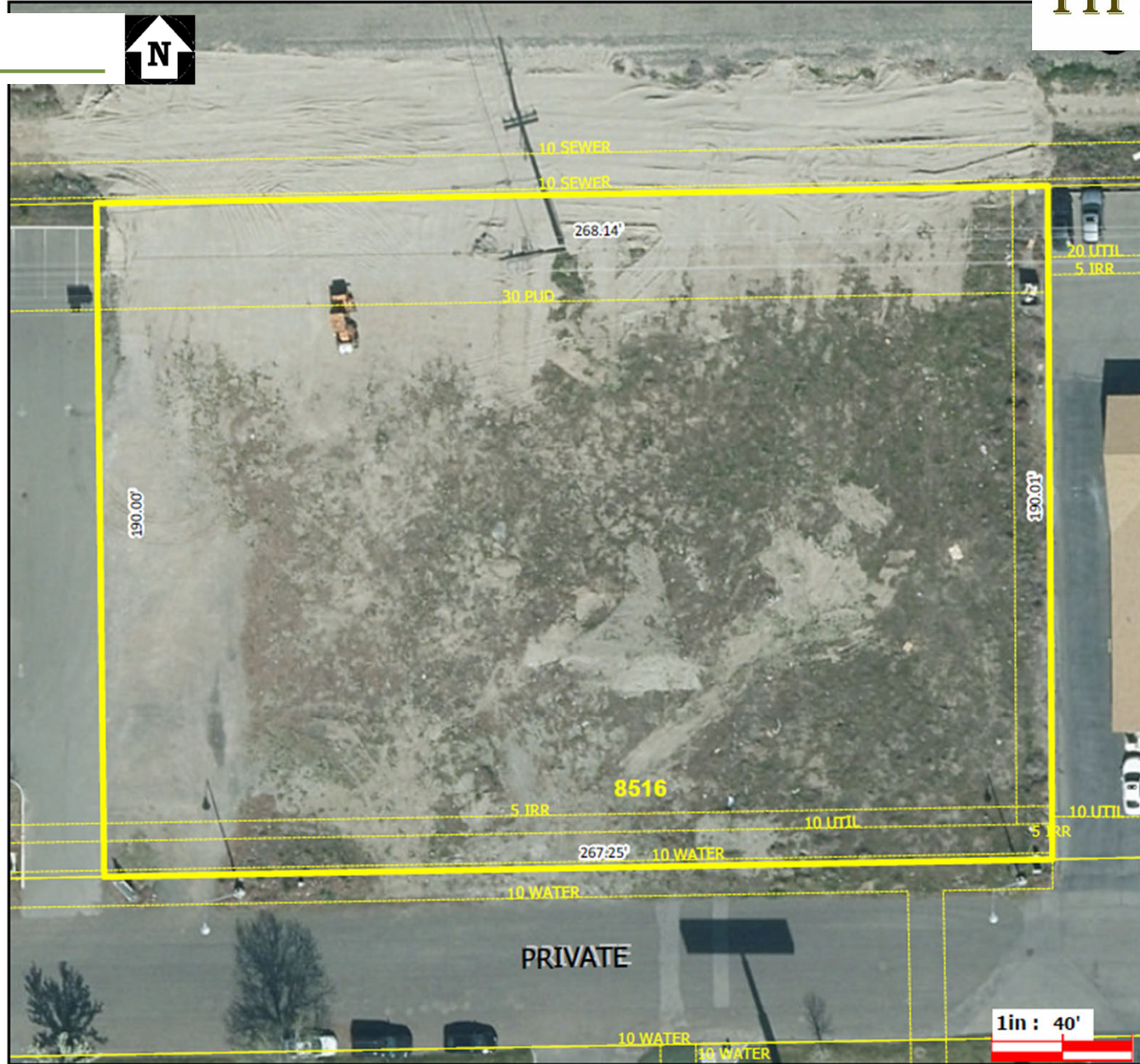

### LEGEND

	Parcel Boundary
	Easement

### Disclaimer

The City of Kennewick authorizes the user access, for non-commercial use only, to the information that has been made available by the City pursuant to any and all restrictions, limitations, and prohibitions imposed by Federal and State Public Information laws. Nothing contained herein shall be construed as conferring by implication or otherwise any license or right under any patent or trademark of the City or any third party. It is the users own responsibility to know what those restrictions, limitations, and prohibitions are and how they apply to their purpose and use of the information provided and agree to abide by the impacts imposed. The user accepts this information provided by the City with the understanding that it is not guaranteed to be accurate, correct, or complete. Conclusions drawn from this information are the responsibility of the user. Every effort has been made to ensure the accuracy, correctness, and timeliness of the materials presented. However, the City assumes no responsibility in the event that any information is incorrect. The user of this information accepts it "as-is" and assumes all liability for any dependence on this information and assumes responsibility for the information.

No warranty or representation, expressed or implied, is made as to the accuracy of information contained herein, and same is submitted subject to errors, omission, change of price, rental or other conditions and withdrawal without notice. Purchaser and his/her agent are responsible for independently verifying all presented information.