

**PHASE I
ENVIRONMENTAL SITE ASSESSMENT
42.45 ACRES UNDEVELOPED LAND
SANTA FE, GALVESTON COUNTY, TEXAS 77517**

Prepared for

**Moody National Bank
2302 Postoffice Street
Galveston, Texas 77550**

Prepared by

**HYDROGEOLOGIC/ENVIRONMENTAL TESTING
ALVIN, TEXAS
APRIL 2022**

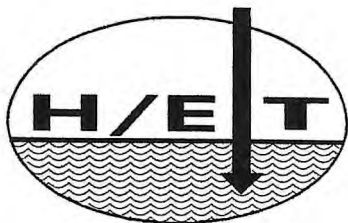

Hydrogeologic / Environmental Testing

Groundwater Specialists

P. O. Box 1364 • Alvin, Texas 77512

April 29, 2022

H/ET 2022-04-26

Moody National Bank
2302 Postoffice Street
Galveston, TX 77550
Attn: Mr. Norm Hord, EVP

**PHASE I ENVIRONMENTAL SITE ASSESSMENT
42.45 ACRES OF UNDEVELOPED LAND
SANTA FE, GALVESTON COUNTY, TEXAS 77517**

Presented here is the Phase I Environmental Site Assessment (ESA) report for the vacant subject property with a description as follows:

Tract: 42.4504 acres out of land out of Lot 1, Block 80 in the I & GN Railway Survey Number 16, 17, 18 and 19, Town of Arcadia, Galveston County, Texas (GCAD # 230071).

This study was authorized by Mr. Norm Hord of Moody National Bank in April of 2022.

Site Location

The subject property is located north of Highway 6 and west of Elm Street, Santa Fe, Texas. The property contains no structures, the tract is covered in grass. The property was used for agricultural usage to grow hay. The subject property is located in a predominate residential setting. A site plan is presented on Figure 1.

Scope of Study

The objective of the study was to assess the subject property for possible *recognized environmental conditions* in general accordance with the *Standard Practice for Environmental Site Assessments: Phase 1 Environmental Site Assessment Process* (ASTM E 1527). *Recognized environmental conditions* are defined by the ASTM standard as:

“ . . . the presence or likely presence of any hazardous substances or petroleum products on a property under conditions that indicate an existing release, a past release, or a material threat of release of any hazardous substances or petroleum products into structures on the property or into the ground, groundwater, or surface water of the property.

We accomplished these objectives by conducting the following tasks:

1. Reviewing environmental records, physical setting, historical aerial photographs, and historical site ownership records.
2. Conducting a site and area reconnaissance.
3. Checking for former oil and gas wells on or near the subject property.
4. Checking for pipelines that may traverse the subject property.

Records Review

The purpose of the records review was to obtain and review specified and reasonably ascertainable records for possible recognized environmental conditions in connection with the subject property. The records reviewed included selected environmental record sources published by regulatory agencies, physical setting sources, historical aerial photographs and historical ownership records.

Environmental Record Sources

In accordance with ASTM E 1527, the environmental record sources included a review of state and federal listings for documented sites located within a prescribed search radii of the subject property. A summary of the sources reviewed and the dates of the listings are presented as follows:

Record Source	Minimum Search Distance	Database Contents	Database Date
National Priorities List (NPL)	1.0 mile	The NPL is a priority subset of the CERCLIS list (see below for CERCLIS), also known as Superfund. It is an EPA list of uncontrolled or abandoned hazardous waste sites based upon a score, which the site receives from the EPA Hazard Ranking System. Sites listed here include delisted NPL sites.	March 2022
Comprehensive Environmental Response, Compensation, and Liability Information System (CERCLIS)	0.5 miles	List of sites the EPA has investigated or is currently investigating for potential hazardous substance contamination for possible inclusion on the NPL.	March 2022
No Further Remedial Action Planned (NFRAP)	0.5 miles	Indicate a CERCLIS site that was designated "no further remedial action planned" by the EPA.	March 2022
Resource Conservation and Recovery Information System – Treatment, Storage or Disposal (RCRA TSD)	1.0 mile	Facilities that treat, store, or dispose of hazardous waste compiled from the Resource Conservation and Recovery Information System (RCRIS), subject to corrective actions.	January 2022
Corrective Action (CORRACT)	1.0 mile	RCRA sites currently under corrective action.	January 2022
Resource Conservation and Recovery Information System – Generators (RCRA G)	0.25 miles	Persons or entities that generate hazardous waste.	January 2022
Emergency Response Notification System (ERNS)	0.25 miles	List of verified and reported hazardous substance releases or spills.	February 2022

Record Source	Minimum Search Distance	Database Contents	Database Date
Texas Voluntary Cleanup Program (TXVCP)	0.5 miles	Contaminated Texas sites where cleanup is conducted voluntarily.	January 2022
Innocent Owner/Operator Program (TXIOP)	0.5 miles	List of contaminated sites where the land owner has been deemed not liable for contamination from a source or sources not located on the property and who did not cause or contribute to the source of contamination.	January 2022
Texas State Superfund (TXSSF)	1.0 mile	A list of sites that the State of Texas has identified for investigation or remediation. Sites are reviewed for potential upgrading to CERCLIS.	February 2022
TCEQ Solid Waste Facilities (TXLF)	1.0 mile	List of solid waste disposal facilities registered and tracked by the TCEQ Solid Waste Division. Includes disposal sites, transfer stations, and processing stations.	March 2022
Unauthorized and Unpermitted Landfill Sites (LFUN)	0.5 miles	Unauthorized sites that have no permit and are considered abandoned.	March 2022
Leaking Underground Storage Tanks (TXLUST)	0.5 miles	Sites with reported spills or releases from underground storage tanks.	February 2022
Texas Underground Storage Tanks (TXUST)	0.25 miles	Sites with underground storage tanks that have been permitted and registered with the state.	February 2022
Texas Above Ground Storage Tanks (TXAST)	0.25 miles	Sites with aboveground storage tanks that have been permitted and registered with the state.	February 2022
Texas Spills List (TXSPILL)	0.25 miles	Sites where emergency response is needed for cleanup of toxic substances.	January 2022
Brownfield (BRNFD)	0.5 miles	The expansion, redevelopment, or reuse of property that may be complicated by the presence or potential presence of a hazardous substance, pollutant, or contaminant.	February 2022
Dry Cleaner (DRYC)	0.5 miles	List of all dry cleaning drop stations and facilities registered with the TCEQ.	February 2022
Indian Reservation Underground Storage Tanks	0.25 miles	Permitted underground storage tanks on Indian Land.	February 2022

One (1) regulatory agency finding was identified within the search radius. The subject property was not identified in the search. No facility was identified adjacent to the subject property. One facility at an approximate distance of ½ mile west was identified as an underground storage tank facility. The facility is in regulatory compliance. A copy of the environmental database search along with the environmental search map is presented in Attachment A.

Physical Setting

The physical setting was assessed by reviewing the USGS 7.5 minute topographic map. The USGS 7.5 minute topographic map is presented as Figure 2.

The topographic map confirms the location of the subject property and its relative proximity to the area features. The topography is moderately flat, with sparse development surrounding the subject property. Highway 6 is depicted south of the subject property. No other major features exist.

Historical Aerial Photographs

Aerial photograph enlargements were reviewed to evaluate historical land use and associated features that may be linked with recognized environmental conditions. A summary of the aerial photograph review is presented as follows:

Date	Source	Scale	Observations
1955	USGS	1 inch = 700 ft	The subject property is developed as a residence. Residential development is sparse.
1969	USGS	1 inch = 700 ft	The subject property is developed as a residence. Residential development is sparse.
1971	NASA	1 inch = 700 ft	The subject property is developed as a residence. Residential development is sparse.
1983	USGS	1 inch = 700 ft	The subject property is developed as a residence. Residential development is sparse.
1995	USGS	1 inch = 700 ft	The subject property is vacant. Residential development is sparse.
2004	NAIP	1 inch = 700 ft	The subject property is vacant. Residential development is sparse.
2014	NAIP	1 inch = 700 ft	The subject property is vacant. Residential development is sparse.
2020	NAIP	1 inch = 700 ft	The subject property is vacant. Residential development is sparse.

Review of the aerial photographs indicates a portion of the subject property has been developed as a residence as far back as the 1955 photograph. Sparse residential development in the area began prior to the 1955 photograph. Copies of the Historical Aerial photographs are included in Attachment B.

Historical Site Ownership Records

Review of the Historical Ownership Record would indicate that the subject property has been owned by individuals or as an investment instrument since 1929. The current owner of record is Evening Investors, LLC. No surface easements were found on the subject property. A copy of the Historical Chain of Title is presented in Attachment C.

Site and Area Reconnaissance

A site reconnaissance was conducted on April 28, 2022. The objective of the reconnaissance was to obtain information indicating the likelihood of recognized environmental conditions in connection with the subject property. H/ET personal visited the subject property and the surrounding area. Site photographs of the subject property were obtained and are included in Attachment D.

Site Features

Provisions in ASTM E 1527 indicate specific site information that is to be documented during the site reconnaissance, to the extent visually or physically observed. This information is presented as follows:

Site Features	Observations
Topography	The terrain appeared to be relatively flat.
Structures	No structures exist on the subject property.
Roads	Exterior roads are shown on Figure 1.
Potable Water Supply	N/A
Sewage Disposal	N/A
Hazardous Substances and Petroleum Products	No indications of hazardous substances or petroleum products were observed released or spilled on the subject property.
Storage Tanks	No tanks were present.
Odors	No strong, pungent, or noxious odors were noted.
Pools of Liquid	None
Drums and Containers	No drums containing hazardous materials or petroleum products were observed.
PCBs	None.
Pits, Ponds or Lagoons	No pits, ponds, or lagoons in connection with waste disposal or waste treatment were observed.
Stained Soil or Pavement	No areas of stained surface soils were observed.
Stressed Vegetation	No areas of stressed vegetation associated with hazardous substances or petroleum products were observed.
Solid Waste	No solid waste was observed.
Wastewater	No wastewater discharges were observed.
Wells	No water well was observed.
Septic Systems	No septic system was observed.

Adjoining Land Use

Observations of adjoining land use from our reconnaissance are summarized as follows:

Location	Adjoining Land Use
North	Residential
East	Residential
South	Residential
West	Residential

Oil and Gas Wells

No oil or gas wells were observed on or near the subject property during the site reconnaissance.

Pipelines

Review of the Texas Railroad Commission public mapping system and observations from the site reconnaissance does not indicate the presence of pipelines on the subject property.

Interview

No interview was conducted in connection with this environmental site assessment. No site personnel were contacted for this review.

Findings

The pertinent findings of the Phase I Environmental Site Assessment (ESA) of the 42.45 acres of undeveloped land in Santa Fe, Galveston County, Texas 77517 and identified as:

Tract: 42.4504 acres out of land out of Lot 1, Block 80 in the I & GN Railway Survey Number 16, 17, 18 and 19, Town of Arcadia, Galveston County, Texas (GCAD # 230071) are summarized as follow:

1. One (1) regulatory agencies finding was identified within the search radius. The subject property was not identified in the environmental search. No property was identified adjacent to the subject property. One facility was identified, but is not of environmental concern to the subject property.
2. The subject property is moderately flat, consistent to area features.
3. Review of the aerial photographs indicates the site has been developed as a residential tract in the southern portion as far back as 1955.
4. Historical ownership records indicate that the subject property has been owned by individuals or as investment instruments since 1929. The current owner is listed as Evening Investors, LLC. The latest survey reflects the subject property as:

Tract: 42.4504 acres out of land out of Lot 1, Block 80 in the I & GN Railway Survey Number 16, 17, 18 and 19, Town of Arcadia, Galveston County, Texas (GCAD # 230071).

5. Observations from our site reconnaissance show the subject property is currently undeveloped and vacant.
6. No large quantities of hazardous or petroleum substances were reported being spilled or released on the subject property.
7. Our reconnaissance would indicate the subject property is located in an area of residential development.
8. No oil or gas wells were identified on the subject property through the Rail Road Commission Maps.
9. No pipeline easements are recorded on the subject property.

Conclusions

The findings of the Phase I Environmental Site Assessment (ESA) for the subject property referenced as 42.45 acres in Santa Fe, Galveston County, Texas 77517, identified as:

Tract: 42.4504 acres out of land out of Lot 1, Block 80 in the I & GN Railway Survey Number 16, 17, 18 and 19, Town of Arcadia, Galveston County, Texas (GCAD # 230071) would indicate that no recognized environmental conditions associated with the subject property were identified. It is our opinion that the risk associated with this subject property is low. No further study is recommended for the subject property referenced as 42.45 acres in Santa Fe, Galveston County, Texas 77517 at this time.

Limitations

Phase I Environmental Site Assessment (ESA) was performed in general accordance with the scope and limitations of ASTM E 1527. No soil or groundwater sampling was conducted for this report.

In accordance with ASTM E 1527, the following items are considered beyond the Phase I ESA work scope and were therefore excluded from our study.

- | | |
|--------------------|---------------------------------|
| ➤ Lead-based paint | ➤ Asbestos containing materials |
| ➤ Wetlands | ➤ Lead in drinking water |
| ➤ Geologic faults | ➤ Archaeological sites |
| ➤ Radon | ➤ Endangered species |

Standard Care

This study has been conducted using appropriate inquiry of reasonably ascertainable information consistent with good commercial and customary practice. It should be noted that no environmental assessment can wholly eliminate uncertainty regarding the potential for recognized environmental conditions at the subject property. Therefore, no warranty or guarantee is made regarding the absence of recognized environmental conditions.

Report Distribution

This report was prepared for the sole and exclusive use by Mr. Norm Hord of Moody National Bank, or their authorized representative as an instrument of service. This report shall remain the property of Hydrogeologic/Environmental Testing. No third party may use or rely upon the information provided in this report without our expressed written consent.

Attachments

The following items are attached and complete this report.

Site Plan.....	Figure 1
USGS Topographic Map.....	Figure 2
Environmental Database Search	Attachment A
Historical Aerial Photographs.....	Attachment B
Historical Chain of Title.....	Attachment C
Site Photographs.....	Attachment D

We appreciate this opportunity to be of service. Please call if you need any additional information.

Respectfully submitted,
Hydrogeologic/Environmental Testing

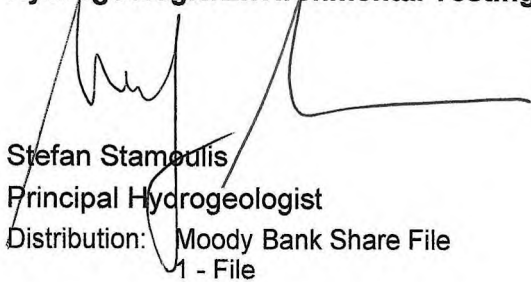

Stefan Stamoulis
Principal Hydrogeologist
Distribution: Moody Bank Share File
1 - File

LEGEND * ITEMS THAT MAY APPEAR IN DRAWING BELOW

A.E. = AERIAL EASEMENT	M.P. = METAL POST	P.R.C. = POINT OF REVERSE CURVATURE	— — — — — = NOT TO SCALE	⊕ = CONTROL MONUMENT	— — — — — = WOODEN FENCE
B.L. = BUILDING LINE	M.U.E. = MUNICIPAL UTILITY EASEMENT	P.T. = POINT OF TANGENCY	⊙ = BUY ANCHOR	⊙ = PROPERTY OWNER	— — — — — = WIRE FENCE
B.S. = BEARING	P.A.E. = PERMANENT ACCESS EASEMENT	P.U.E. = PUBLIC UTILITY EASEMENT	⊙ = POWER POLE	— — — — — = EASEMENT LINE	— — — — — = OVERHEAD ELECTRIC
C.F.# = CLIENT'S FILE NUMBER	P.C. = POINT OF CURVATURE	S.E.E. = SET BACK EASEMENT	⊙ = SERVICE DUMP	— — — — — = BUILDING SETBACK LINE	⊙ = POWER POLE
D.E. = DRAINAGE EASEMENT	P.C.C. = POINT OF CURVATURE	S.M.E. = STORM SEWER EASEMENT		— — — — — = BUILDING WALL	⊙ = DOWN GUY
E.E. = ELECTRIC EASEMENT	P.C.C. = POINT OF CURVATURE	S.U.E. = UTILITY EASEMENT			
F.P. = FOUNDATION	P.C.C. = POINT OF CURVATURE	U.E. = UTILITY EASEMENT			
F.P.P. = FOUNDATION POST	P.C.C. = POINT OF CURVATURE	U.E. = UTILITY EASEMENT			
F.P.R. = FOUNDATION RAILROAD	P.C.C. = POINT OF CURVATURE	W.A. = WOODEN POST			
F.P.S. = FOUNDATION SIGN	P.C.C. = POINT OF CURVATURE	W.S. = WATER & SEWER EASEMENT			

LINE	BEARING	LENGTH
L1	N 70° 27' 48" W	132.84'

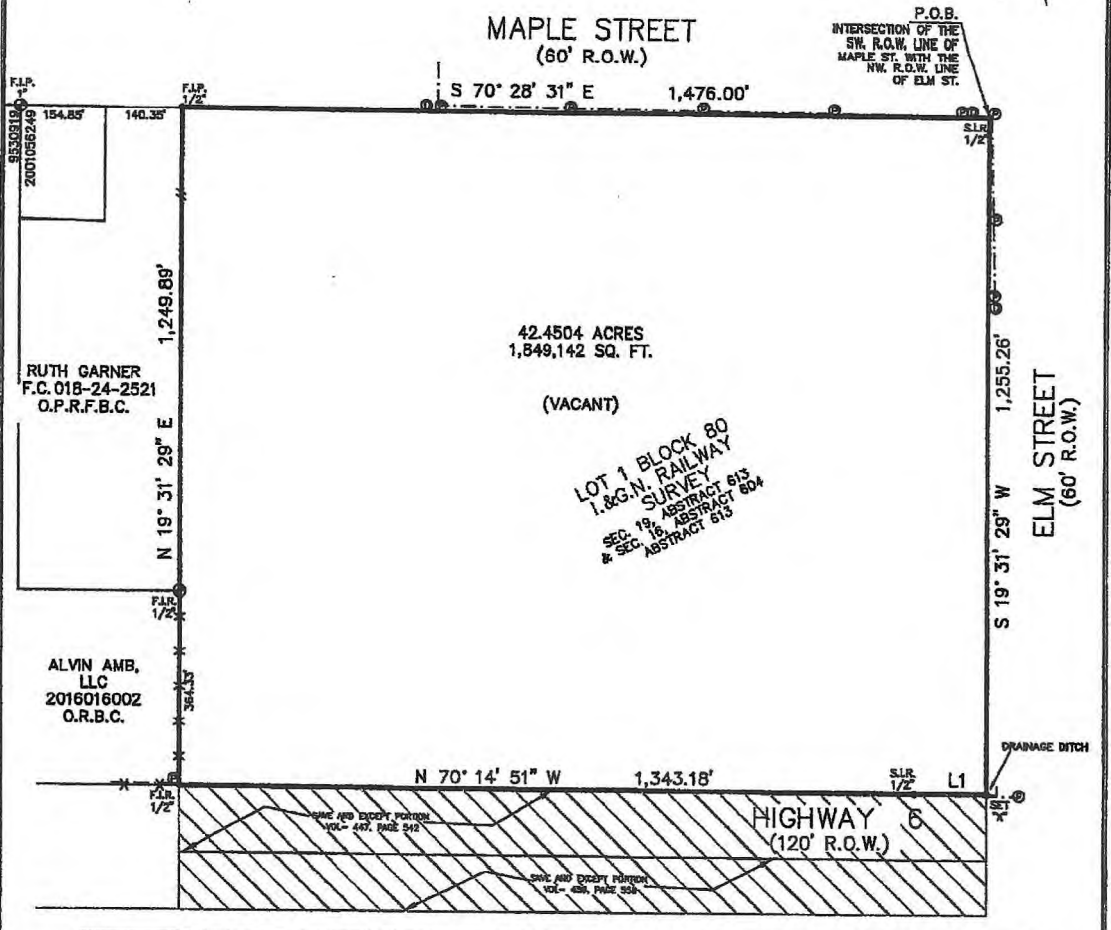

BURLINGTON NORTHERN SANTA FE RAILROAD

Reviewed & Accepted by: _____ Date _____ / _____ / _____ Date _____

NOTES:
 -- BEARING BASIS: STATE PLANE COORDINATES NAD83 TX SOUTH CENTRAL.
 -- SUBJECT TO ANY AND ALL RECORDED AND UNRECORDED EASEMENTS.
 -- SURVEYOR HAS NOT INDEPENDENTLY ABSTRACTED PROPERTY.
 -- UNDERGROUND UTILITY INSTALLATIONS, UNDERGROUND IMPROVEMENTS, FOUNDATIONS AND/OR OTHER UNDERGROUND STRUCTURES WERE NOT LOCATED BY THIS SURVEY.
 -- THIS SURVEY IS CERTIFIED FOR THIS TRANSACTION ONLY; IT IS NOT TRANSFERABLE TO ADDITIONAL INSTITUTIONS OR SUBSEQUENT OWNERS.
 -- SUBJECT TO RESTRICTIVE COVENANTS AS PER TITLE COMMITMENT.
 -- SUBJECT TO ZONING AND BUILDING ORDINANCES ENFORCED BY LOCAL MUNICIPALITIES.
 -- RIGHT-OF-WAY EASEMENT IN FAVOR OF HITCHCOCK ICE AND STORAGE RECORDED IN VOLUME 417, PAGE 254 D.R.G.C. (UNABLE TO LOCATE BY DEED).
 -- RIGHT-OF-WAY EASEMENT RECORDED IN VOLUME 929, PAGE 70 D.R.G.C. (UNABLE TO LOCATE BY DEED).
 -- PAGE 1 OF 2

LEGAL DESCRIPTION
 A TRACT OF LAND CONTAINING 42.4504 ACRES (1,849,142 SQUARE FEET), BEING THE REMAINDER OF ALL OF LOT 1, IN BLOCK 80 IN THE I.B.G.N. RAILWAY SURVEY NUMBER 16,17,18, AND 19, TOWN OF ARGADIA, AS RECORDED IN VOLUME 61, PAGE 218, DEED RECORDS OF GALVESTON COUNTY, TEXAS; SAVE AND EXCEPT A TRACT OF LAND AS RECORDED IN VOLUME 447, PAGE 542, DEED RECORDS OF GALVESTON COUNTY, TEXAS, AND FURTHER SAVE AND EXCEPT A TRACT OF LAND AS RECORDED IN VOLUME 459, PAGE 558, DEED RECORDS OF GALVESTON COUNTY, TEXAS, SAID 42.4504 ACRE TRACT BEING FURTHER DESCRIBED BY METES AND BOUNDS AS ATTACHED ON THE REFERENCED PAGE 2.

KIMBERLY KIBBE	ADDRESS 0 HIGHWAY 6
	JOB # 2104485
	DATE 05/17/2021
	GF# 1186988
PRO-SURV P.O. BOX 1366, FRIENDSWOOD, TX 77548 PHONE: 281-996-1113 FAX: 281-996-0012 EMAIL: orders@prosurv.net T.S.P.E.L.S. FIRM #10118300 ONLY SURVEY MAPS WITH THE SURVEYOR'S ORIGINAL SIGNATURE ARE BEARING TRUE AND CORRECT COPIES OF THE SURVEYOR'S ORIGINAL WORK AND OPINION. © 2021 PRO-SURV - ALL RIGHTS RESERVED	

FIGURE 1

EXHIBIT "A"
LEGAL DESCRIPTION

File No.: 1186988

A TRACT OF LAND CONTAINING 42.4504 ACRES (1,849, 142 SQUARE FEET), BEING THE REMAINDER OF ALL OF LOT 1, IN BLOCK 80 IN THE I&G.N. RAILWAY SURVEY NUMBER 16,17,18, AND 19, TOWN OF ARCADIA, AS RECORDED IN VOLUME 91, PAGE 218, DEED RECORDS OF GALVESTON COUNTY, TEXAS; SAVE AND EXCEPT A TRACT OF LAND AS RECORDED IN VOLUME 447, PAGE 542, DEED RECORDS GALVESTON COUNTY, TEXAS, AND FURTHER SAVE AND EXCEPT A TRACT OF LAND AS RECORDED IN VOLUME 459, PAGE 558, DEED RECORDS OF GALVESTON COUNTY, TEXAS, SAID 42.4504 ACRE TRACT BEING FURTHER DESCRIBED BY METES AND BOUNDS AS FOLLOWS;

BEGINNING AT A 1/2 INCH IRON ROD SET AT THE INTERSECTION OF THE SOUTHERLY RIGHT-OF-WAY LINE OF MAPLE STREET (60.00 FEET WIDE) WITH THE NORTHERLY RIGHT-OF-WAY LINE OF ELM STREET (60.00 FEET WIDE) FOR THE EAST CORNER AND POINT OF BEGINNING OF THE SAID TRACT HEREIN DESCRIBED;

THENCE SOUTH 19°31'29" WEST, ALONG THE NORTHWEST RIGHT-OF-WAY LINE OF SAID ELM STREET, A DISTANCE OF 1,255.26 FEET TO AN "X" IN CONCRETE SET FOR THE SOUTHEAST CORNER OF THE SAID TRACT HEREIN DESCRIBED, SAID POINT LYING IN THE CURRENT NORTHERLY RIGHT OF WAY LINE OF STATE HIGHWAY 6 (120 FEET WIDE) AS MONUMENTED;

THENCE NORTH 70°27'48" WEST, ALONG THE NORTHERLY LINE OF SAID HIGHWAY 6, A DISTANCE OF 132.84 FEET TO A 1/2 INCH IRON ROD SET FOR AN ANGLE POINT;

THENCE NORTH 70°14'51" WEST, CONTINUING ALONG SAID HIGHWAY 6, A DISTANCE OF 1343.18 FEET TO A 1/2 INCH IRON ROD FOUND FOR THE SOUTHWEST CORNER OF THE TRACT HEREIN DESCRIBED, SAID POINT BEING THE SOUTHEAST CORNER OF A TRACT OF LAND AS CONVEYED TO ALVIN AMB, LLC BY DEED AS RECORDED UNDER CLERK'S FILE NUMBER 2016016002;

THENCE NORTH 19°31'29" EAST, AT A DISTANCE OF 364.33 FEET PASS A 1/2 INCH IRON ROD FOUND ONLINE, SAID POINT BEING THE NORTHEAST CORNER OF SAID ALVIN AMB TRACT, AND BEING THE SOUTHEAST CORNER OF A TRACT OF LAND AS CONVEYED UNTO RUTH GARNER, BY DEED RECORDED UNDER FILM CODE NO. 018-24-2521 OF THE OFFICIAL PUBLIC RECORDS OF GALVESTON COUNTY, TEXAS, AND CONTINUE FOR A TOTAL DISTANCE OF 1,249.89 FEET TO A FOUND 1/2-INCH IRON PIPE FOR THE NORTHWEST CORNER OF THE SAID TRACT HEREIN DESCRIBED AND LYING IN THE SOUTHERLY RIGHT OF WAY LINE OF MAPLE STREET;

THENCE SOUTH 70°28'31" EAST, ALONG THE SOUTHERLY RIGHT-OF-WAY LINE OF SAID MAPLE STREET, A DISTANCE OF 1,476.00 FEET, RETURNING TO THE POINT OF BEGINNING OF THE HEREIN DESCRIBED TRACT OF LAND AND CONTAINING 42.4504 ACRES OF LAND, MORE OR LESS.

FIELD NOTES OF
A SURVEY OF

A TRACT OF LAND CONTAINING 42.4504 ACRES (1,849,142 SQUARE FEET), BEING THE REMAINDER OF ALL OF LOT 1, IN BLOCK 80 IN THE I&G.N. RAILWAY SURVEY NUMBER 16,17,18, AND 19, TOWN OF ARCADIA, AS RECORDED IN VOLUME 91, PAGE 218, DEED RECORDS OF GALVESTON COUNTY, TEXAS; SAVE AND EXCEPT A TRACT OF LAND AS RECORDED IN VOLUME 447, PAGE 542, DEED RECORDS GALVESTON COUNTY, TEXAS, AND FURTHER SAVE AND EXCEPT A TRACT OF LAND AS RECORDED IN VOLUME 459, PAGE 558, DEED RECORDS OF GALVESTON COUNTY, TEXAS, SAID 42.4504 ACRE TRACT BEING FURTHER DESCRIBED BY METES AND BOUNDS AS FOLLOWS;

BEGINNING AT A 1/2 INCH IRON ROD SET AT THE INTERSECTION OF THE SOUTHERLY RIGHT-OF-WAY LINE OF MAPLE STREET (60.00 FEET WIDE) WITH THE NORTHERLY RIGHT-OF-WAY LINE OF ELM STREET (60.00 FEET WIDE) FOR THE EAST CORNER AND POINT OF BEGINNING OF THE SAID TRACT HEREIN DESCRIBED;

THENCE SOUTH 19°31'29" WEST, ALONG THE NORTHWEST RIGHT-OF-WAY LINE OF SAID ELM STREET, A DISTANCE OF 1,255.26 FEET TO AN "X" IN CONCRETE SET FOR THE SOUTHEAST CORNER OF THE SAID TRACT HEREIN DESCRIBED, SAID POINT LYING IN THE CURRENT NORTHERLY RIGHT OF WAY LINE OF STATE HIGHWAY 6 (120 FEET WIDE) AS MONUMENTED;

THENCE NORTH 70°27'48" WEST, ALONG THE NORTHERLY LINE OF SAID HIGHWAY 6, A DISTANCE OF 132.84 FEET TO A 1/2 INCH IRON ROD SET FOR AN ANGLE POINT;

THENCE NORTH 70°14'51" WEST, CONTINUING ALONG SAID HIGHWAY 6, A DISTANCE OF 1343.18 FEET TO A 1/2 INCH IRON ROD FOUND FOR THE SOUTHWEST CORNER OF THE TRACT HEREIN DESCRIBED, SAID POINT BEING THE SOUTHEAST CORNER OF A TRACT OF LAND AS CONVEYED TO ALVIN AMB, LLC BY DEED AS RECORDED UNDER CLERK'S FILE NUMBER 2016016002;

THENCE NORTH 19°31'29" EAST, AT A DISTANCE OF 364.33 FEET PASS A 1/2 INCH IRON ROD FOUND ONLINE, SAID POINT BEING THE NORTHEAST CORNER OF SAID ALVIN AMB TRACT, AND BEING THE SOUTHEAST CORNER OF A TRACT OF LAND AS CONVEYED UNTO RUTH GARNER, BY DEED RECORDED UNDER FILM CODE NO. 018-24-2521 OF THE OFFICIAL PUBLIC RECORDS OF GALVESTON COUNTY, TEXAS, AND CONTINUE FOR A TOTAL DISTANCE OF 1,249.89 FEET TO A FOUND 1/2-INCH IRON PIPE FOR THE NORTHWEST CORNER OF THE SAID TRACT HEREIN DESCRIBED AND LYING IN THE SOUTHERLY RIGHT OF WAY LINE OF MAPLE STREET;

THENCE SOUTH 70°28'31" EAST, ALONG THE SOUTHERLY RIGHT-OF-WAY LINE OF SAID MAPLE STREET, A DISTANCE OF 1,476.00 FEET, RETURNING TO THE POINT OF BEGINNING OF THE HEREIN DESCRIBED TRACT OF LAND AND CONTAINING 42.4504 ACRES OF LAND, MORE OR LESS.



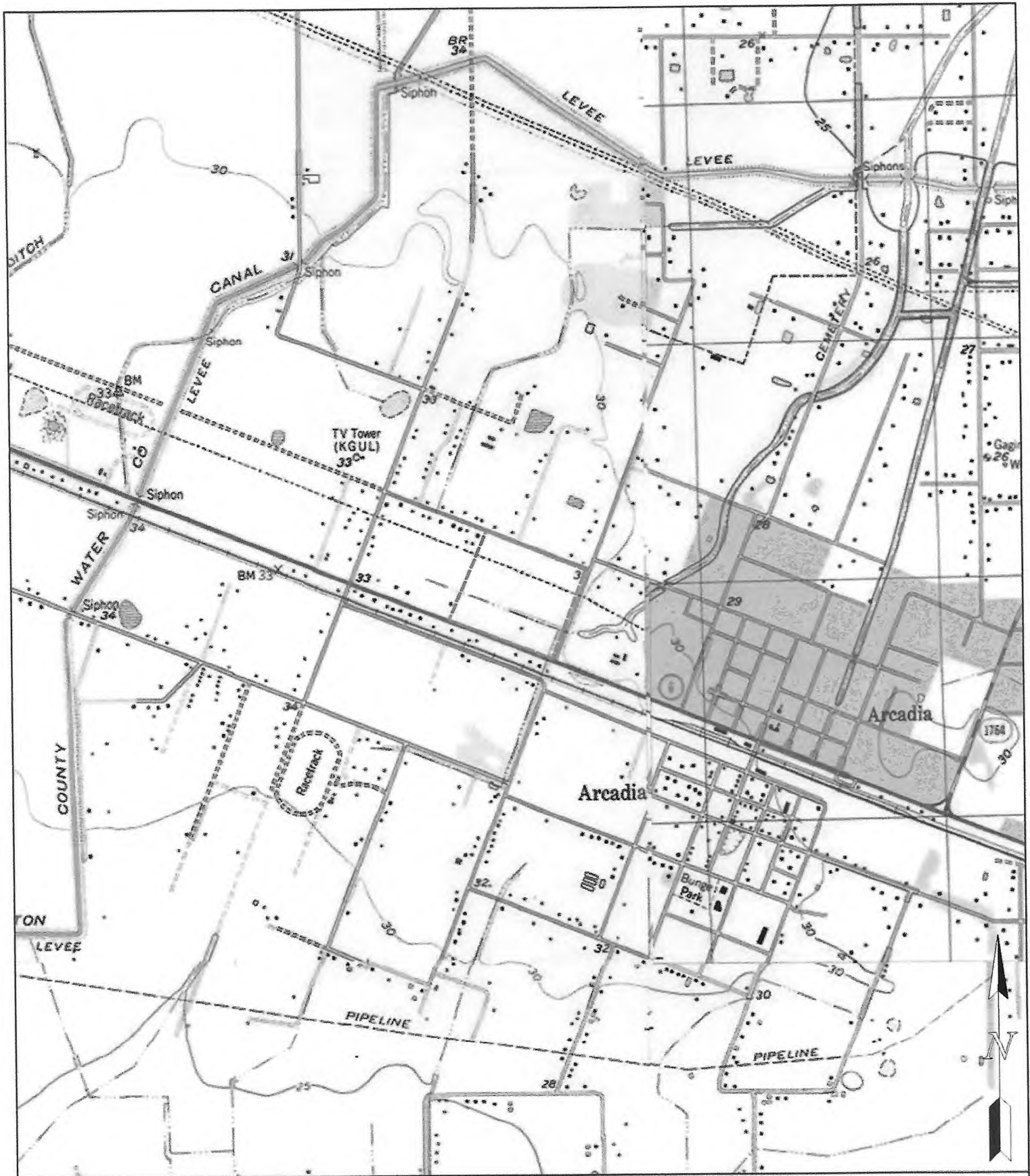

Recent USGS Topo
(7.5 Minute)

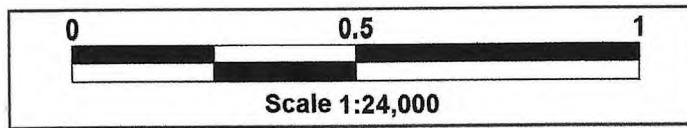

Site



(800) 583-0004 WWW.TelALL.NET

FIGURE 2

Attachment A
Environmental Database Search



Environmental Data Search

for the site

HET - MNB - Hwy 6 / Elm
Corner of Hwy 6 and Elm Street, Santa Fe, TX

2022-04-26

performed for

H/ET

4/19/2022

HETA6858

www.TelALL.net

(800) 583-0004 by fax (888) 756-7647

Preface

This document of environmental concerns near Corner of Hwy 6 and Elm Street, Santa Fe, TX reports findings of the TelALL data search, prepared on the request of H/ET.

TelALL Corporation (TelALL) has designed this document to assist in complying with AAI and ASTM standard E 1527 - 13 (Accuracy and Completeness) and has used all available resources, but makes no claim to the entirety or accuracy of the cited government, state, or tribal records. Our databases are updated at least every 90 days or as soon as possible after publication by the referenced agencies. The following fields of governmental, state, and tribal databases may not represent all known, unknown, or potential sources of contamination to the referenced site. Many different variables effect the outcome of the following document. TelALL maintains extremely high standards, and stringent procedures that are used to search the referenced data. However, TelALL reserves the right at any time to amend any information related to this report. If there is a need for further information regarding this report, or for any customer support please call TelALL at 800.583.0004 for assistance.

This report is divided into the following components:

MAP	Identified geocodeable findings relative to this data search.
SUMMARY 1	Sorting of the identified sites by distance from the subject site.
FINAL	A description of each database and a detailed explanation of findings.

Sources

Database	Acronym	Last Updated	Minimum Search Distance	Findings
National Priority List	NPL	03/2022	1	0
Comprehensive Environmental Response, Compensation, and Liability Information System	CERCLIS	03/2022	0.5	0
No Further Remedial Action Planned	NFRAP	03/2022	0.5	0
Resource Conservation and Recovery Information System - Treatment Storage or Disposal Corrective Action	RCRA TSD	01/2022	1	0
Resource Conservation and Recovery Information System - Generators	CORRACT	01/2022	1	0
Emergency Response Notification System	RCRA-G	01/2022	0.25	0
Texas Voluntary Cleanup Program	ERNS	02/2022	0.25	0
Innocent Owner/Operator Program	TXVCP	01/2022	0.5	0
Texas State Superfund	TXIOP	01/2022	0.5	0
TCEQ Solid Waste Facilities	TXSSF	02/2022	1	0
Unauthorized and Unpermitted Landfill Sites	TXLF	03/2022	1	0
Leaking Underground Storage Tanks	LFUN	03/2022	0.5	0
Texas Underground Storage Tanks	TXLUST	02/2022	0.5	0
Texas Above Ground Storage Tanks	TXUST	02/2022	0.25	1
Texas Spills List	TXAST	02/2022	0.25	0
Brownfield	TXSPILL	03/2022	0.25	0
Dry Cleaner	BRNFD	01/2022	0.5	0
Indian Reservation Underground Storage Tanks	DRYD	02/2022	0.5	0
	IRUST	02/2022	0.25	0

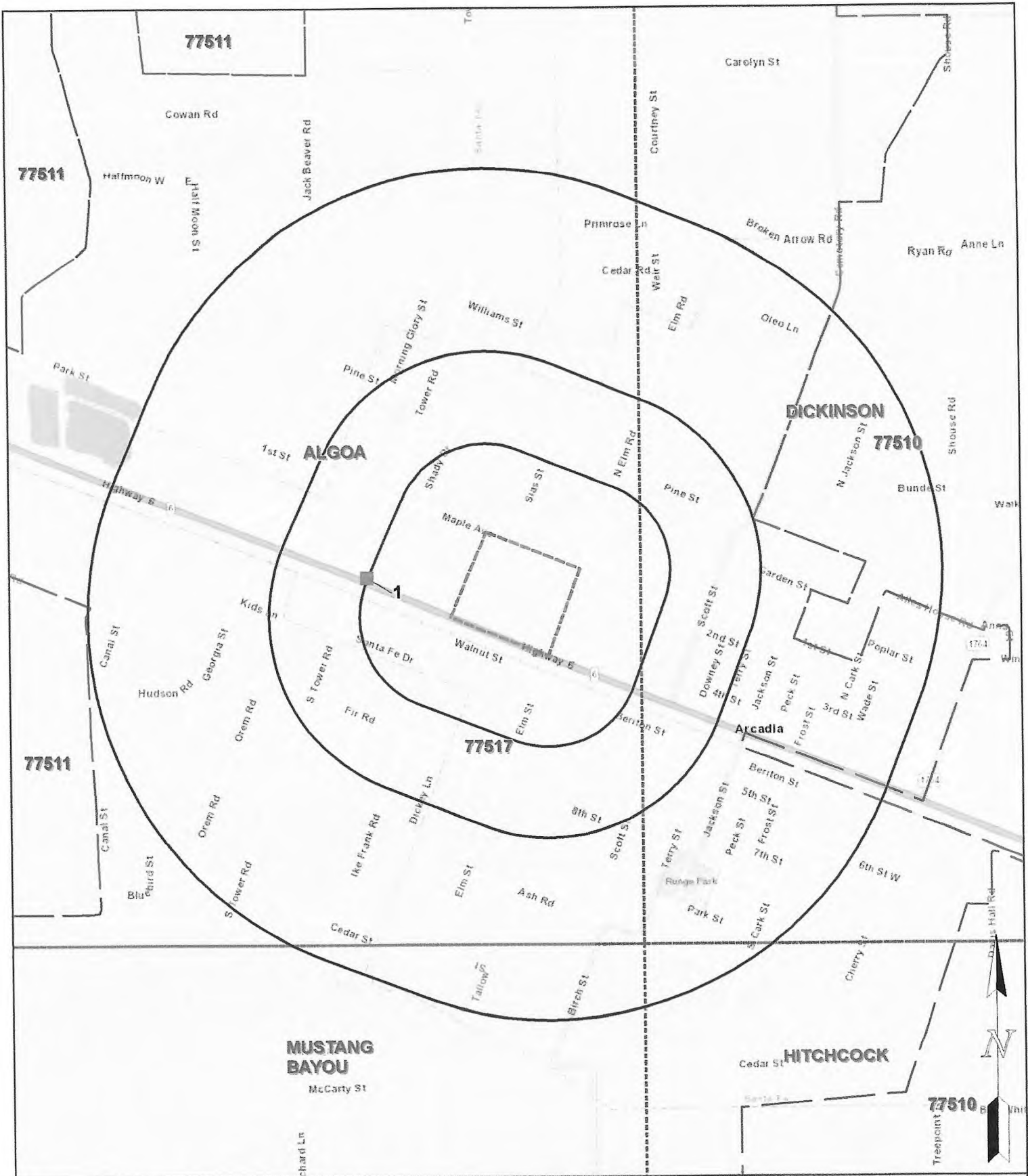

- | | | |
|------------|----------|-----------|
| CERCLIS ▲ | BRNFD ● | ERNS ■ |
| CORRACT ▲ | DRYC ● | IRUST ■ |
| NFRAP ▲ | IRLUST ● | RCRA-G ■ |
| NPL ▲ | LFUN ● | TXAST ■ |
| RCRA TSD ▲ | TXIOP ● | TXSPILL ■ |
| TXLF ▲ | TXLUST ● | TXUST ■ |
| TXSSF ▲ | TXVCP ● | |

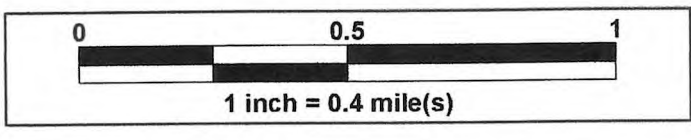

Site Locations are Approximate Only

Site Topo Quad Boundary Zip Code Boundary

(800) 583-0004 WWW.TelALL.NET



Recent NAIP Photo
(Natural Image)

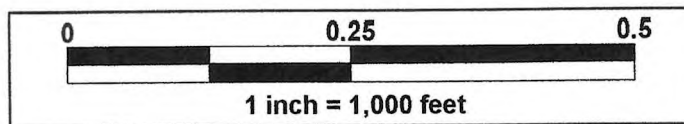

Site



(800) 583-0004 WWW.TEIALL.NET

Sites Sorted By Distance from Center

2022-04-26
 HET - MNB - Hwy 6 / Elm
 Corner of Hwy 6 and Elm Street, Santa Fe, TX
 Site

Page 1
 Job HETA6858
 Date 4/19/2022

Distance/Direction	Database	Number	Address	City/State	Site Name
					TXLF NO FINDINGS WITHIN ONE MILE.
					NPL NO FINDINGS WITHIN ONE MILE.
					CERCLIS NO FINDINGS WITHIN 1/2 MILE.
					NFRAP NO FINDINGS WITHIN 1/2 MILE.
					TXVCP NO FINDINGS WITHIN 1/2 MILE.
					ERNS NO FINDINGS WITHIN 1/4 MILE.
					CORRACT NO FINDINGS WITHIN ONE MILE.
					RCRA TSD NO FINDINGS WITHIN ONE MILE.
					TXLUST NO FINDINGS WITHIN 1/2 MILE.
					TXAST NO FINDINGS WITHIN 1/4 MILE.
					RCRA-G NO FINDINGS WITHIN 1/4 MILE.
					TXSSF NO FINDINGS WITHIN ONE MILE.
					TXSPILL NO FINDINGS WITHIN 1/4 MILE.
					LFUN NO FINDINGS WITHIN 1/2 MILE.
					TXIOP NO FINDINGS WITHIN 1/2 MILE.
					BRNFD NO FINDINGS WITHIN 1/2 MILE.
					DRYC NO FINDINGS WITHIN 1/2 MILE.
					IRUST NO FINDINGS WITHIN 1/4 MILE.
.41	N W	TXUST	1 15626 HIGHWAY 6	SANTA FE	ROADRUNNER CHEVRON

NPL**National Priority List**

NPL is a priority subset of the CERCLIS list. (See CERCLIS, below) The Cerclis list was created by the Comprehensive Environmental Response, Compensation and Liability Acts (CERCLA) need to track contaminated sites. CERCLA was enacted on 12/11/80, and amended by the Superfund Amendments and Reauthorization Act of 1986. These acts established broad authority for the government to respond to problems posed by the release, or threat of release of hazardous substances, pollutants, or contaminants. CERCLA also imposed liability on those responsible for releases and provided the authority for the government to undertake enforcement and abatement action against responsible parties. Institutional/Engineering Controls searched. Delisted NPL sites are included.

Source: United States Environmental Protection Agency (EPA)

Database: NPL
Site: No findings within one mile.
Distance: 0
Address:
Zip Code:
City:

CERCLIS**Comprehensive Environmental Response, Compensation, and Liability Information System**

CERCLIS is the official repository for site and non-site specific Superfund data in support of the Comprehensive Environmental Response, Compensation, and Liability Act (CERCLA). It contains information on hazardous waste site assessment and remediation from 1983 to the present. CERCLIS information is used to report official Superfund accomplishments to Congress and the public, assist EPA Regional and Headquarters managers in evaluating the status and progress of site cleanup actions, track Superfund Comprehensive Accomplishments Plan (SCAP), and communicate planned activities and budgets. Institutional/Engineering Controls searched.

Source: United States Environmental Protection Agency (EPA)

Database: CERCLIS
Site: No findings within 1/2 mile.
Distance: 0
Address:
Zip Code:
City:

NFRAP

No Further Remedial Action Planned

NFRAP Sites indicate a CERCLIS site that was designated "No further remedial action planned" by the EPA February 1995. Institutional/Engineering Controls searched.

Source: United States Environmental Protection Agency (EPA)

Database: NFRAP
Site: No findings within 1/2 mile.
Distance: 0
Address:
Zip Code:
City:

RCRA TSD

Resource Conservation and Recovery Information System - Treatment Storage or Disposal

Resource Conservation and Recovery Information System (RCRIS) Under the Resource Conservation and Recovery Act (RCRA), generators, transporters, treaters, storers, and disposers of hazardous waste as defined by the federally recognized hazardous waste are required to provide information concerning their activities to state environmental agencies, who in turn provide the information to regional and national U.S. EPA offices. The RCRA TSD (Treatment Storage or Disposal) is a subset of the RCRIS list. RCRA TSD tracks facilities that fall under the Treatment Storage or Disposal classification.

Source: United States Environmental Protection Agency (EPA)

Database: RCRA TSD
Site: No findings within one mile.
Distance: 0
Address:
Zip Code:
City:

CORRACT

Corrective Action

CORRACT lists RCRIS (Resource Conservation and Recovery Information System) sites that are currently under corrective action. Institutional/Engineering Controls searched.

Source: United States Environmental Protection Agency (EPA)

Database: CORRACT
Site: No findings within one mile.
Distance: 0
Address:
Zip Code:
City:

RCRA-G

Resource Conservation and Recovery Information System - Generators

Resource Conservation and Recovery Information System (RCRIS) Under the Resource Conservation and Recovery Act (RCRA), generators, transporters, treaters, storers, and disposers of hazardous waste as defined by the federally recognized hazardous waste, are required to provide information concerning their activities to state environmental agencies, who in turn provide the information to regional and national U.S. EPA offices. The RCRA-G (Generators) list is a subset of the RCRIS list. RCRA-G tracks facilities that fall under the generators or transporters classification.

CONDITIONALLY EXEMPT SMALL QUANTITY GENERATORS (CESQG) produce less than 100 kg per month of hazardous waste. SMALL QUANTITY GENERATORS (SQG) produce at least 100 kg per month but less than 1000 kg per month of hazardous waste. LARGE QUANTITY GENERATORS (LQG) produce at least 1000 kg per month of hazardous waste. Source: United States Environmental Protection Agency (EPA)

Database: RCRA-G
Site: No findings within 1/4 mile.
Distance: 0
Address:
Zip Code:
City:

ERNS**Emergency Response Notification System**

ERNS supports the release notification requirements of section 103 of the Comprehensive Environmental Response Compensation, and Liability Act (CERCLA), as amended; section 311 of the Clean Water Act; and sections 300.51 and 300.65 of the National Oil and Hazardous Substances Contingency Plan. Additionally, ERNS serves as a mechanism to document and verify incident-location information as initially reported, and is utilized as a direct source of easily accessible data, needed for analyzing oil and hazardous substances spills.

Source: National Response Center (NRC)

Database: ERNS
Site: No findings within 1/4 mile.
Distance: 0
Address:
Zip Code:
City:

TXVCP**Texas Voluntary Cleanup Program**

Created under HB 2296, The Voluntary Cleanup Program (VCP) was established on 09/01/95 to provide administrative, technical, and legal reasons to promote the cleanup of tainted sites in Texas. Since future lenders and landowners get protection from liability to the State of Texas for cleanup of sites under the VCP, most of the constraints for completing real estate deals at those sites are removed. As a result, many unused or under used sites may be restored to economically productive or community beneficial uses. After cleanup, the parties get a certificate of completion from the TCEQ which states that all lenders and future land owners who are not PRP's are free from all liability to the State. Institutional/Engineering Controls searched.

Parts of the above description were taken from the TCEQ/VCP Website (<http://www.TCEQ.state.tx.us/permitting/remed/vcp/>). The investigation phases are listed as INVESTIGATION, REMEDIATION, POST-CLOSURE, and COMPLETE. Contaminant Categories (PERC and BTEX). Source: Texas Commission on Environmental Quality (TCEQ)

Database: TXVCP
Site: No findings within 1/2 mile.
Distance: 0
Address:
Zip Code:
City:

TXIOP

Innocent Owner/Operator Program

The TX IOP, created by House Bill 2776 of the 75th Leg, provides a cert. to an innocent owner or operator if their property is contaminated as a result of a release or migration of contaminants from a source or sources not loc. on the prop., and they did not cause or contribute to the source or sources of contamination. Like the TxVCP Prog., the IOP can be used as a redevelopment tool or as a tool to add value to a contaminated prop. by providing an Innocent Owner/Operator Certificate (IOC). However, unlike the VCP release of liability, IOCs are not trans. to future owners/oper's. Future owners/oper's are eligible to enter the IOP and may rec. an IOC only after they become an owner or operator of the site.

*The above description were taken from the TCEQ/IOP Website
(<http://www.TCEQ.state.tx.us/permitting/remed/vcp/iop.html>).
Source: Texas Commission on Environmental Quality (TCEQ)*

Database: TXIOP
Site: No findings within 1/2 mile.
Distance: 0
Address:
Zip Code:
City:

TXSSF

Texas State Superfund

The Texas State Superfund database is a list of sites that the State of Texas has identified for investigation or remediation. Texas State Superfund sites are reviewed for potential upgrading to Comprehensive Environmental Response, Compensation, and Liability Information System status by the federal Environmental Protection Agency. Institutional/Engineering Controls searched.

Source: Texas Commission on Environmental Quality (TCEQ)

Database: TXSSF
Site: No findings within one mile.
Distance: 0
Address:
Zip Code:
City:

TXLF

TCEQ Solid Waste Facilities

Texas Commission on Environmental Quality (TCEQ) Requires municipalities and counties to report known active and inactive landfills. Texas Landfills is a listing of solid waste facilities registered and tracked by the TCEQ Solid waste division. The facilities tracked include solid waste disposal sites as well as transfer stations and processing stations.

Source: Texas Commission on Environmental Quality (TCEQ)

Database: TXLF
Site: No findings within one mile.
Distance: 0
Address:
Zip Code:
City:

LFUN

Unauthorized and Unpermitted Landfill Sites

Unauthorized sites have no permit and are considered abandoned. All information about these sites was compiled by Southwest Texas State University under contract with TCEQ and is based on a search of publicly available records.

Source: Texas Commission on Environmental Quality (TCEQ)

Database: LFUN
Site: No findings within 1/2 mile.
Distance: 0
Address:
Zip Code:
City:

TXLUST

Leaking Underground Storage Tanks

State lists of leaking underground storage tank sites. Section 9003(h) of Subtitle I of RCRA gives EPA and states, under cooperative agreements with EPA, authority to clean up releases from UST systems or require owners and operators to do so.

Source: Texas Commission on Environmental Quality (TCEQ)

Database: TXLUST
Site: No findings within 1/2 mile.
Distance: 0
Address:
Zip Code:
City:

TXUST

Texas Underground Storage Tanks

Underground Storage Tanks - Permitted underground storage tanks tracked and maintained by the Texas Commission on Environmental Quality (TCEQ).

Source: Texas Commission on Environmental Quality (TCEQ)

1 **Database:** TXUST
Site: ROADRUNNER CHEVRON
Distance: 0.412 NW
Address: 15626 HIGHWAY 6
Zip Code: 77517
City: SANTA FE

Facility ID: 087989, TCEQ Unit ID: 00222022, Tank ID: 1, Date Installed: 03/28/2016, Total Tank Capacity: 25000 gal. Tank Status: IN USE, Compartment(s): Comp, A - GASOLINE - 25000 gal. Tank Construction: Fiberglass-Reinforced Plastic (FRP). Tank Design: Double Wall. Facility Owner: BELLFORT HOLDINGS LLC, Telephone Number: 32050999021.

TXAST

Texas Above Ground Storage Tanks

Aboveground Storage Tanks - Permitted aboveground storage tanks tracked and maintained by the Texas Commission on Environmental Quality (TCEQ).

Source: Texas Commission on Environmental Quality (TCEQ)

Database: TXAST
Site: No findings within 1/4 mile.
Distance: 0
Address:
Zip Code:
City:

TXSPILL

Texas Spills List

Texas Commission on Environmental Quality (TCEQ) tracks cases where emergency response is needed for cleanup of toxic substances.

Source: Texas Commission on Environmental Quality (TCEQ)

Database: TXSPILL
Site: No findings within 1/4 mile.
Distance: 0
Address:
Zip Code:
City:

BRNFD

Brownfield

Brownfields are real property, the expansion, redevelopment, or reuse of which may be complicated by the presence or potential presence of a hazardous substance, pollutant, or contaminant. Institutional/Engineering Controls searched.

Source: Texas Commission on Environmental Quality (TCEQ)

Database: BRNFD
Site: No findings within 1/2 mile.
Distance: 0
Address:
Zip Code:
City:

DRYC

Dry Cleaner

House Bill 1366 requires all dry cleaning drop stations and facilities in Texas to register with Texas Commission on Environmental Quality (TCEQ) and implement new performance standards at their facilities as appropriate. It also requires distributors of dry cleaning solvents to collect fees on the sale of dry cleaning solvents at certain facilities.

Source: Texas Commission on Environmental Quality (TCEQ)

Database: DRYC
Site: No findings within 1/2 mile.
Distance: 0
Address:
Zip Code:
City:

IRUST

Indian Reservation Underground Storage Tanks

All Appropriate Inquiries (AAI) rule has requested that Underground Storage Tanks on Indian Land be included in any ESA that is affected. Permitted Underground Storage Tanks on Indian Land are tracked and maintained by the EPA.

Source: United States Environmental Protection Agency (EPA)

Database: IRUST
Site: No findings within 1/4 mile.
Distance: 0
Address:
Zip Code:
City:

TelALL Zip Index

The following zip codes, are the zip codes that TelALL used for generating the preceding report. The information is provided to help our customers make the most thorough data evaluation possible. Lat/Lon. info is provided to assist in locating sites. Lat/Lon info that is listed as "0" indicates that the site has not been geocoded. This does not indicate that the site is an orphan or was not evaluated by TelALL's research personnel.



Database count for 77510

CERCLIS	1	DRYC	4	ERNS	35
NFRAP	1	RCRA-G	2	TXAST	6
TXLUST	9	TXSPILL	35	TXUST	62

FACZIP	DATABASE	SITENAME	ADDRESS	CITY	LATITUDE	LONGITUDE
77510	CERCLIS	JOE PATTERSON SITE	13400 BLOCK OF HWY 1764	SANTA FE	30.703826	-96.3832469
	DRYC	A & P CLEANERS	13121 HIGHWAY 6	SANTA FE	29.377172	-95.1022818
		FIRST CHOICE CLEANERS	12625 HIGHWAY 6 STE 3	SANTA FE	29.374074	-95.094102
		MC CLEANERS	11622 FM 1764 RD # 2	SANTA FE	29.391479	-95.075441
		SANTE FE CLEANERS	12347 HIGHWAY 6	SANTA FE	29.372388	-95.088372
	ERNS	BUFFALO MARINE	15602 JACINTO PORT BLVD	HOUSTON	0	0
			15602 JACINTO PORT BLVD T/B DC-5	HOUSTON	0	0
			OIL TANKING FACILITY	HOUSTON	0	0
		COASTAL TOWING	15602 JACINTO PORT BLVD	HOUSTON	0	0
		ENVIRONMENTAL SERVICE	21ST AND N 1/2 STREETS	GALVESTON	0	0
		HOLLYWOOD MARINE	15602 JACINTO PORT BLVD	HOUSTON	0	0
		LYKES BROTHERS SHIPPING	15602 JACINTO PORT HOUSTON SHI	HOUSTON	0	0
		M/V NEW EMPRESS	NO 1 SHIP DOCK OIL TANKING CO	HOUSTON	29.738333	-95.1288889
		M/V PRIDE OF PASADENA	15602 JACINTO PORT BLVD	HOUSTON	0	0
		OIL TANKING	15602 JACINTO PORT	HOUSTON	0	0
			15602 JACINTO PORT BLVD	HOUSTON	0	0
			15602 JACINTO PORT BLVD	HOUSTON	0	0
			15602 JACINTO PORT BLVD	HOUSTON	0	0
			15602 JACINTO PORT BLVD	HOUSTON	0	0
			15602 JACINTO PORT BLVD	HOUSTON	0	0
			15602 JACINTO PORT BLVD #1 SHIP	HOUSTON	0	0
			15602 JACINTO PORT BLVD NO. 5 SH	HOUSTON	0	0
			15602 JACINTO PORT BLVD NO.1 DO	HOUSTON	0	0
			15602 JACINTO PORT BLVD NO.2 SHI	HOUSTON	0	0
			POB 130 HWY 1406	HOUSTON	0	0
		SHELL OIL CO.	15602 JACINTO PORT BLVD	HOUSTON	0	0
		STOLT TRANSPORTATION	15602 JACINTO PORT BLVD NO. B D	HOUSTON	0	0
		T/S NEDA FORESI	15602 JACINTO PORT	HOUSTON	0	0
		TUG "COMPASS CREST"	15602 JACINTO PORT BLVD BARGE	HOUSTON	0	0
		UNKNOWN	12902 CLOUD DRIVE	SANTA FE	0	0
			15602 JACINTO PORT	HOUSTON	0	0
			15602 JACINTO PORT BLVD	HOUSTON	0	0
			15602 JACINTO PORT BLVD	HOUSTON	0	0
			15602 JACINTO PORT BLVD	HOUSTON	0	0
			15602 JACINTO PORT BLVD	HOUSTON	0	0
			15602 JACINTO PORT BLVD 4 AND 5	HOUSTON	0	0
			15602 JACINTO PORT BLVD ACROSS	HOUSTON	0	0
			15602 JACINTO PORT BLVD HOUSTO	HOUSTON	0	0
			15602 JACINTO PORT BLVD HOUSTO	HOUSTON	0	0
			15602 JACINTO PORT BLVD SLIP NO.	HOUSTON	0	0
	NFRAP	JOE PATTERSON SITE	13400 BLOCK OF HWY 1764	SANTA FE	29.373285	-95.0908786
	RCRA-G	GALVESTON COUNTY LANDFILL	3935 AVENUE A	ALTA LOMA	29.377395	-95.0554332
		METALIZING AND PROTECTIVE C	10302 FM 2004	SANTA FE	29.300552	-95.118854
	TXAST	ADDICKS SERVICES BFI GALVEST	3935 AVENUE A	SANTA FE	31.256565	-99.1456153
		GALVESTON COUNTY LANDFILL	3935 AVENUE A	ALTA LOMA	31.601772	-94.6510098



Database count for 77510

CERCLIS	1	DRYC	4	ERNS	35
NFRAP	1	RCRA-G	2	TXAST	6
TXLUST	9	TXSPILL	35	TXUST	62

FACZIP	DATABASE	SITENAME	ADDRESS	CITY	LATITUDE	LONGITUDE	
77510	TXAST	HITCHCOCK REMOTE SWITCH XB	13456 HIGHWAY 6	SANTA FE	29.378674	-95.1064803	
		J D S TRUCKING	2725 AVENUE L	SANTA FE	31.450572	-100.434543	
		SLONE LUMBER	12522 HIGHWAY 6	SANTA FE	33.220393	-98.1587605	
	TXLUST	WILLIAMS INSULATION CONTRAC	1129 AVENUE L	SANTA FE	29.65791	-95.2710384	
		CITY SANTA FE PUBLIC WORKS B	11702 11TH ST	SANTA FE	29.375156	-95.0757501	
		COASTAL 337	3605 FM 646	SANTA FE	29.390488	-95.091793	
		FORMER CORNER STORE 2	13204 HWY 6	SANTA FE	29.378674	-95.1064803	
		FORMER HUMBLE OIL CO	12347 HWY 6	SANTA FE	29.373052	-95.0903289	
		FORMER HUMBLE OIL CO GASOLI	12347 HWY 6	SANTA FE	29.373052	-95.0903289	
		SANTA FE ISD	3706 JACKSON	SANTA FE	29.386318	-95.1189886	
		STOP N GO 2537	13404 HWY 6	SANTA FE	29.377172	-95.1022818	
		STOP N GO 2614	12350 1/2 HWY 6	SANTA FE	0	0	
		STOP N GO MARKETS 0924	12407 HWY 6	SANTA FE	0	0	
		TXSPILL	BASS CONSTRUCTION CO INC	AVENUE S AND 4 1/2 STREET	SANTA FE	0	0
				AVENUE S AND 4 1/2 STREET	SANTA FE	0	0
				AVENUE S AND 4 1/2 STREET	SANTA FE	0	0
			BFI GALVESTON CO. LANDFILL	BFI LANDFILL, 3935 AVE A, ALTA LO	ALTA LOMA	0	0
			COASTAL TRANSPORT CO INC	GENERIC INCIDENT ZIP CODE 77510	SANTA FE	0	0
			ENVIRONMENTAL SERVICES	FUEL TANK ON A WELL POINT PUMP	SANTA FE	0	0
			GALVESTON COUNTY LANDFILL T	1.5 MI W OF INTX OF IH 45 FM1764 F	HITCHCOCK	0	0
	1.5 MI W OF INTX OF IH 45 FM1764 F			HITCHCOCK	0	0	
	1.5 MI W OF INTX OF IH 45 FM1764 F			HITCHCOCK	0	0	
	1.5 MI W OF INTX OF IH 45 FM1764 F			HITCHCOCK	0	0	
	1.5 MI W OF INTX OF IH 45 FM1764 F			HITCHCOCK	0	0	
	1.5 MI W OF INTX OF IH 45 FM1764 F			HITCHCOCK	0	0	
	GENERIC INCIDENT PRINCIPAL		GENERIC INCIDENT ZIP CODE 77510	SANTA FE	0	0	
			GENERIC INCIDENT ZIP CODE 77510	SANTA FE	0	0	
			GENERIC INCIDENT ZIP CODE 77510	SANTA FE	0	0	
	HUNT PETROLEUM CORP.	5321 Avenue B	Santa Fe	29.3681	-95.0608		
	KEENAN RICHARD A	24th STREET OFF AVE T AT DEAD E	SANTA FE	0	0		
	LAW JONATHAN	2 MILES SOUTH OF HWY 6 ON FM 64	SANTA FE	0	0		
	MC GINNIS INDUSTRIAL MAIN. CO	MC GINNIS FACILITY IN SANTA FE, T	SANTA FE	0	0		
	Mr. Lackey	2810 Henkel Ln # 77510	Santa Fe	29.400063	-95.08777		
	Not Given	General Delivery	HITCHCOCK	0	0		
		General Delivery	HITCHCOCK	0	0		
		General Delivery	SANTA FE	0	0		
	PLAINS MARKETING LP	GENERIC INCIDENT ZIP CODE 77510	SANTA FE	0	0		
	Riteway Pest control	truck wreck	Sant Fe	0	0		
	SANTA FE ISD	AVENUE S AND 4 1/2 STREET	SANTA FE	0	0		
		AVENUE S AND 4 1/2 STREET	SANTA FE	0	0		
		AVENUE S AND 4 1/2 STREET	SANTA FE	0	0		
		AVENUE S AND 4 1/2 STREET	SANTA FE	0	0		
		AVENUE S AND 4 1/2 STREET	SANTA FE	0	0		
		AVENUE S AND 4 1/2 STREET	SANTA FE	0	0		
		AVENUE S AND 4 1/2 STREET	SANTA FE	0	0		
	Santa Fe Recycling	13319 Hwy 1764	Santa Fe	0	0		
	SKIPPER BEVERAGE COMPANY I	— 123501/2 STATE HWY 6 SANTA FE	unavailable	0	0		
	STEELCO INC.	12419 18th St	Santa Fe	29.371901	-95.089749		
	VERIZON BUSINESS NETWORK S	13456 HWY 6, HITCHCOCK, TX, 77563	unavailable	0	0		
	TXUST	A FORMER FACILITY	12154 HIGHWAY 6	SANTA FE	29.372793	-95.0894517	
		12154 HIGHWAY 6	SANTA FE	29.372793	-95.0894517		

Database count for 77510

CERCLIS	1	DRYC	4	ERNS	35
NFRAP	1	RCRA-G	2	TXAST	6
TXLUST	9	TXSPILL	35	TXUST	62

FACZIP	DATABASE	SITENAME	ADDRESS	CITY	LATITUDE	LONGITUDE	
77510	TXUST	ADAMS RESOURCES 679	12301 HIGHWAY 6	ALTA LOMA	29.372771	-95.0895137	
			12301 HIGHWAY 6	ALTA LOMA	29.372771	-95.0895137	
			12301 HIGHWAY 6	ALTA LOMA	29.372771	-95.0895137	
			12301 HIGHWAY 6	ALTA LOMA	29.372771	-95.0895137	
			12301 HIGHWAY 6	ALTA LOMA	29.372771	-95.0895137	
			BAY CONCRETE PRODUCTS	12031 HIGHWAY 6	SANTA FE	29.371688	-95.0863327
				12031 HIGHWAY 6	SANTA FE	29.371688	-95.0863327
				12031 HIGHWAY 6	SANTA FE	29.371688	-95.0863327
			CORNER STORE 2614	12350 1/2 HIGHWAY 6	SANTA FE	29.373114	-95.0903825
				12350 1/2 HIGHWAY 6	SANTA FE	29.373114	-95.0903825
				12350 1/2 HIGHWAY 6	SANTA FE	0	0
				12350 1/2 HIGHWAY 6	SANTA FE	0	0
				12350 1/2 HIGHWAY 6	SANTA FE	29.373114	-95.0903825
			COUNTY OF GALVESTON	5101 AVENUE H	SANTA FE	29.369700	-95.0775928
				5101 AVENUE H	SANTA FE	29.369700	-95.0775928
			D & A GROUP	5331 AVENUE N	SANTA FE	29.366786	-95.091146
			FORMER HUMBLE OILCO GASOLI	12347 HIGHWAY 6	SANTA FE	29.373052	-95.0903289
				12347 HIGHWAY 6	SANTA FE	29.373052	-95.0903289
				12347 HIGHWAY 6	SANTA FE	29.373052	-95.0903289
			FUEL DEPOT 37	11705 FM 1764 RD	SANTA FE	29.391470	-95.07737
				11705 FM 1764 RD	SANTA FE	29.391470	-95.07737
				11705 FM 1764 RD	SANTA FE	29.391470	-95.07737
				11705 FM 1764 RD	SANTA FE		
			GALVESTON COUNTY WCID 8	12146 15TH ST	SANTA FE	29.37228	-95.084802
			GRAB ALL DRIVE INN GROCERY	7830 FM 646 RD S	SANTA FE	29.331884	-95.0809384
				7830 FM 646 RD S	SANTA FE	29.331884	-95.0809384
				7830 FM 646 RD S	SANTA FE	29.331884	-95.0809384
			HALLS BAYOU FISHING CAMP	11721 LANDRUM RD	SANTA FE	29.284306	-95.129094
			HASSIE HUNT EXPLORATION	5321 AVENUE E	SANTA FE	29.39739	-95.042079
			HITCHCOCK REMOTE SWITCH XB	13456 HIGHWAY 6	SANTA FE	29.378674	-95.1064803
				13456 HIGHWAY 6	SANTA FE	29.378674	-95.1064803
			IN & OUT FOOD MART	10422 FM 1764 RD	SANTA FE	29.392338	-95.0516175
				10422 FM 1764 RD	SANTA FE	29.392338	-95.0516175
			O & D FUEL STOP	3605 FM 646 RD N	SANTA FE	29.390488	-95.091793
				3605 FM 646 RD N	SANTA FE	29.390488	-95.091793
				3605 FM 646 RD N	SANTA FE	29.390488	-95.091793
				3605 FM 646 RD N	SANTA FE	29.390488	-95.091793
			PJS DRIVE IN	9302 FM 2004 RD	ALTA LOMA	29.392401	-95.0486824
				9302 FM 2004 RD	ALTA LOMA	29.392401	-95.0486824
				9302 FM 2004 RD	ALTA LOMA	29.392401	-95.0486824
			SANTA FE CHEVRON	13204 HIGHWAY 6	SANTA FE	29.378674	-95.1064803
				13204 HIGHWAY 6	SANTA FE	29.378674	-95.1064803
				13204 HIGHWAY 6	SANTA FE	29.378674	-95.1064803
				13204 HIGHWAY 6	SANTA FE	29.378674	-95.1064803
			SANTA FE SUPPLY	13301 HIGHWAY 6	SANTA FE	29.377172	-95.1022818
			STOP N GO MARKETS 924	12407 HIGHWAY 6	ALTA LOMA	29.373419	-95.0913923
				12407 HIGHWAY 6	ALTA LOMA	29.373419	-95.0913923
				12407 HIGHWAY 6	ALTA LOMA	29.373419	-95.0913923
				12407 HIGHWAY 6	ALTA LOMA	29.373419	-95.0913923
			STREET MAINT DEPT	11702 11TH ST	SANTA FE	29.375156	-95.0757501

Database count for 77510

CERCLIS	1	DRYC	4	ERNS	35
NFRAP	1	RCRA-G	2	TXAST	6
TXLUST	9	TXSPILL	35	TXUST	62

FACZIP	DATABASE	SITENAME	ADDRESS	CITY	LATITUDE	LONGITUDE
77510	TXUST	SUPER KWIK PANTRY	11830 HIGHWAY 6	SANTA FE	29.370405	-95.0824718
			11830 HIGHWAY 6	SANTA FE	29.370405	-95.0824718
			11830 HIGHWAY 6	SANTA FE	29.370405	-95.0824718
			11830 HIGHWAY 6	SANTA FE	29.370405	-95.0824718
		TIME OUT FOOD MART	13405 HIGHWAY 6	SANTA FE	29.377172	-95.1022818
			13405 HIGHWAY 6	SANTA FE	29.377172	-95.1022818
			13405 HIGHWAY 6	SANTA FE	29.377172	-95.1022818
		TIMEWISE FOOD STORE 322-05	12600 FM 1764 RD	SANTA FE	29.391531	-95.092624
			12600 FM 1764 RD	SANTA FE	29.391531	-95.092624
			12600 FM 1764 RD	SANTA FE	29.391531	-95.092624

Database count for 77511

CERCLIS	19	CORRACT	2	DRYC	5
ERNS	310	NFRAP	17	RCRA TSD	3
RCRA-G	39	TXAST	65	TXIOP	3
TXLUST	46	TXSPILL	267	TXSSF	2
TXUST	342				

FACZIP	DATABASE	SITENAME	ADDRESS	CITY	LATITUDE	LONGITUDE	
77511	CERCLIS	ALVIN CHEMICAL COMPANY	S OF GRAND CENTRAL & SANTA FE	ALVIN	29.384571	-95.2475518	
		AMOCO CHEMICAL CORP	FM ROAD 2004	ALVIN	29.429977	-95.2096553	
		AZTEC MERCURY INC	401 CALLAWAY DRIVE	ALVIN	29.419846	-95.2656665	
		CHOCOLATE BAYOU COMPANY	10 MI NW JNCT FM2917 & FM2403	ALVIN	29.384571	-95.2475518	
		FARMS OF TEXAS CO. III STORAG	716 N.SECOND STREET	ALVIN	29.429282	-95.2543187	
		FARMS OF TEXAS CO.II WAREHO	716 NO. SECOND STREET	ALVIN	29.429282	-95.2543187	
		FARMS OF TEXAS CO.IV - FARM O	N.SIDE CO.197,1.2MI NE OF CO.RD. 1	ALVIN	29.384571	-95.2475518	
		FARMS OF TEXAS CO.V	APPROX. 0.75MI NE OF FM 2917	ALVIN	29.42381	-95.245379	
		HASTINGS OIL FIELD	SOUTH ON HWY 35	ALVIN	29.384571	-95.2475518	
		HI-CHEM,INC	3301 COUNTRY RD #163	ALVIN	29.431567	-95.3033032	
		MCNABB FLYING SERVICE	1/4MI.N.OF HWY.6 ON COUNTY RD	ALVIN	29.384571	-95.2475518	
		MONSANTO CO-CHOCOLATE BAY	FM 2917-P O BOX 711	ALVIN	29.449560	-95.2374489	
		MUSTANG AG SERVICES	SO.OF HWY.35;&E.OF WALMART	ALVIN	29.384571	-95.2475518	
		MUSTANG BAYOU(OLD VAN WAG	315 N. LEE ST(NEXT TO RR TRKS)	ALVIN	29.384571	-95.2475518	
		OLD MALONE CO	FM 1764	ALVIN	29.429976	-95.2098202	
		SELLERS CROP SERVICE	1017 SIDNOR STREET	ALVIN	29.422022	-95.253915	
		UNIDENTIFIED SITE	CORNER OF COUNTY RD 160 & 156	ALVIN	29.380061	-95.21507	
		VAN WAGNER CHEMICAL CO	COUNTY RD 163 NEAR MO-PAC	ALVIN	29.384571	-95.2475518	
		WESTSIDE FARMS, INC	COUNTY RD 180, ROUTE 1 BOX 435	ALVIN	29.384571	-95.2475518	
		CORRACT	AZTEC MERCURY INC	401 CALLAWAY DRIVE	ALVIN	29.419845	-95.2656849
	INEOS USA CHOCOLATE BAYOU		FM 2004 2 MI S OF JUNCTION AND	ALVIN	29.393795	-95.24501	
	DRYC		ALPINE CLEANERS	2625 HIGHWAY 35 BYP S	ALVIN	29.400492	-95.242256
			COMMUNITY CLEANERS	302 WINDSOR SQ	ALVIN	29.392786	-95.237103
		DRYCLEAN PLUS	1105 S GORDON ST	ALVIN	29.415203	-95.243823	
	ERNS	GEORGES CLEANERS	702 W WILLIS ST	ALVIN	29.424787	-95.249922	
		PILGRIM CLEANERS	2625 HIGHWAY 35 BYP S STE 163	ALVIN	29.401501	-95.242002	
		ALVIN SCHOOL DISTRICT	900 STADIUM	ALVIN	0	0	
		AMACO CHEM	FM2004 2 MI S OF FM2917	ALVIN	0	0	
		AMACO CHEMICAL	General Delivery	ALVIN	0	0	
		AMOCO	2.5 MILES SOUTH OF FM2917	ALVIN	0	0	
			2.5 MILES SOUTH OF FM2917	ALVIN	0	0	
			2.5 MILES SOUTH OF FM2917	ALVIN	0	0	
		AMOCO CHEMICAL	2 MILES SOUTH OF FM 2917 AND FM	ALVIN	0	0	
		AMOCO CHEMICAL CO	2 MILES SOUTH OF FM 17 ON FM 200	ALBIN	0	0	
			2 MILES SOUTH OF FM 2917 ON FM 2	ALVIN	0	0	
			20 MILES SOUTH WEST OF ALVIN	ALVIN	0	0	
			FARM MARKET ROAD 2004	ALBIN	0	0	
			FM 2004 2 MI SOUTH OF INTERSECTI	ALBIN	0	0	
			FM 2004 2 MILES SOUTH OF THE INT	ALBIN	0	0	
			FM 2004 2MILES SOUTH OF THE INT	ALBIN	0	0	
			FM 2917 & FM 2004	ALVIN	0	0	
			2 MI S OF INTERSECTION OF FM 291	ALVIN	0	0	
			2 MI S OF INTERSECTION OF FM 291	ALVIN	0	0	
		General Delivery	ALVIN	0	0		
	AMOCO CHEMICAL COMPANY	2 MI S OF FM 2197 ON FM 2004	ALVIN	0	0		
		2 MILES SOUTH OF THE INTERSECTI	ALVIN	0	0		
		FM 2004	ALVIN	0	0		
	AMOCO CO	FM 2004 POB 1488	ALVIN	0	0		
		2 MI SOUTH OF FM 2004 AND FM 291	ALVIN	0	0		
		2 MI SOUTH OF FM 2004 AND FM 291	ALVIN	0	0		

Database count for 77511

CERCLIS	19	CORRACT	2	DRYC	5
ERNS	310	NFRAP	17	RCRA TSD	3
RCRA-G	39	TXAST	65	TXIOP	3
TXLUST	46	TXSPILL	267	TXSSF	2
TXUST	342				

FACZIP	DATABASE	SITENAME	ADDRESS	CITY	LATITUDE	LONGITUDE	
77511	ERNS	BP CHEMICAL CHOCOLATE BAYO	FM 2004 2 MILES SOUTH OF FM 2917	ALVIN	0	0	
			FM 2004 2 MILES SOUTH OF FM 2917	ALVIN	0	0	
			FM 2004 2 MILES SOUTH OF FM 2917	ALVIN	0	0	
			FM 2004 2 MILES SOUTH OF FM 2917	ALVIN	0	0	
			FM 2004 2 MILES SOUTH OF FM 2917	ALVIN	0	0	
			FM 2004 2 MILES SOUTH OF FM 2917	ALVIN	0	0	
			FM 2004 2 MILES SOUTH OF FM 2917	ALVIN	0	0	
			FM 2004 2 MILES SOUTH OF FM 2917	ALVIN	0	0	
			FM 2004 2 MILES SOUTH OF THE FM	ALVIN	0	0	
			FM 2004 2 MILES SOUTH OF THE FM	ALVIN	0	0	
			FM 2004 2 MILES SOUTH OF THE FM	ALVIN	0	0	
			FM 2004 2 MILES SOUTH OF THE FM	ALVIN	0	0	
			FM 2004 2 MILES SOUTH OF THE FM	ALVIN	0	0	
			FM 2004 2 MILES SOUTH OF THE FM	ALVIN	0	0	
			FM 2004 2 MILES SOUTH OF THE FM	ALVIN	0	0	
		INTER. OF FM 523 AND 227 A	CLUTE	0	0		
		INTER. OF FM 523 AND 227 A	CLUTE	0	0		
		INTER. OF FM 523 AND 227 A	CLUTE	0	0		
		INTER. OF FM 523 AND 227 A	CLUTE	0	0		
		INTER. OF FM 523 AND 227 A	CLUTE	0	0		
		BP CHEMICAL CO	FM 2004 2 MILES SOUTH OF THE FM	ALVIN	0	0	
			FM 2004 2 MILES SOUTH OF THE FM	ALVIN	0	0	
			FM 2004 2 MILES SOUTH OF THE FM	ALVIN	0	0	
			FM 2004 2 MILES SOUTH OF THE FM	ALVIN	0	0	
			FM 2004 2 MILES SOUTH OF THE FM	ALVIN	0	0	
			FM 2004 2MILES SOUTH OF THE	ALVIN	0	0	
			FM 2004 2MILES SOUTH OF THE	ALVIN	0	0	
			FM 2004 2MILES SOUTH OF THE 291	ALVIN	0	0	
			FM 2004 2MILES SOUTH OF THE INT	ALVIN	0	0	
			C.S.H. INDUSTRIES	19810 HIGHWAY 6	ALGOA	0	0
		CHEVRON / PHILLIPSCHEMICAL C	CHEVRON CHEMICAL COMPANY	9500 I-10 EAST	BAYTOWN	0	0
			9500 I-10 EAST	BAYTOWN	0	0	
			9500 I-10 EAST	BAYTOWN	0	0	
			9500 I-10 EAST	BAYTOWN	0	0	
			9500 I-10 EAST	BAYTOWN	0	0	
			9500 I-10 EAST	BAYTOWN	0	0	
			9500 I-10 EAST	BAYTOWN	0	0	
			9500 I-10 EAST	BAYTOWN	0	0	
		DENBURY ONSHORE	DENBURY RESOURCES	19315 HWY 35 NORTH	ALVIN	0	0
			19315 HWY 35 NORTH	ALVIN	0	0	
			19315 HWY 35 NORTH	ALVIN	0	0	
			19315 HWY 35 NORTH	ALVIN	0	0	
			19315 HWY 35 NORTH	ALVIN	0	0	
		DOMINION E&P	EQUISTAR	WEST 105	BRIDGE CITY	0	0
			EQUISTAR CHEMICALS, LP CHOC	HIGHWAY 2917	ALVIN	0	0
			12 MILES S OF ALVIN ON FM 2917	ALVIN	0	0	
			12 MILES S OF ALVIN ON FM 2917	ALVIN	0	0	
			12 MILES S OF ALVIN ON FM 2917	ALVIN	0	0	
			12 MILES S OF ALVIN ON FM 2917	ALVIN	0	0	
			12 MILES S OF ALVIN ON FM 2917	ALVIN	0	0	

Database count for 77511

CERCLIS	19	CORRACT	2	DRYC	5
ERNS	310	NFRAP	17	RCRA TSD	3
RCRA-G	39	TXAST	65	TXIOP	3
TXLUST	46	TXSPILL	267	TXSSF	2
TXUST	342				

FACZIP	DATABASE	SITENAME	ADDRESS	CITY	LATITUDE	LONGITUDE		
77511	ERNS	EQUISTAR CHEMICALS, LP CHOC	FM 2917	ALVIN	0	0		
			FM 2917	ALVIN	0	0		
			FM 2917	ALVIN	0	0		
			FM 2917	ALVIN	0	0		
			FM 2917	ALVIN	0	0		
			FM 2917	ALVIN	0	0		
			ESTATE	1298 EAST HOUSE STREET	ALVIN	0	0	
			FROBERG VEGETABLE & FRUIT F	11875 COUNTY ROAD 190	ALVIN	0	0	
			GUMSMARK ENERGY	FM 2351 35 DONALDSON RD	ALVIN	29.049722	-95.0241667	
			HOUSTON PATROLIUM	920 THOMPSON ROAD	ALGOLA	0	0	
			HOUSTON PETROLEUM	RT 6 BOX 739A	ALVIN	0	0	
			LITTLE TUCK'S POLISH PLUS	3716 MUSTANG ROAD	ALVIN	0	0	
			LOUISIANA GAS DEVELOPMENT C	2913 COUNTY ROAD 155	ALVIN	0	0	
			M & W PETROLEUM CORP	WEST HASTINGS UNIT SALT WATER	ALVIN	0	0	
			MONSANTO CO	CHOCOLATE BAYOU PLANT FARM T	ALVIN	0	0	
				CHOCOLATE BAYOU PLANT FM 2917	ALVIN	0	0	
				CHOCOLATE BAYOU PLANT FM 2917	ALVIN	0	0	
				CHOCOLATE BAYOU PLANT FM 2917	ALVIN	0	0	
				CHOCOLATE BAYOU PLANT FM 2917	ALVIN	0	0	
			MW/APACHE CORP	HASTINGS FIELD WEST HASTINGS U	ALVIN	0	0	
			P&M RESOURCES	602 W PAUL	ALVIN	0	0	
			PRIVATE CITIZEN	1117 LIPICLAND LANE	ALVIN	0	0	
				20013 BRITT OAKS DRIVE	ALVIN	0	0	
				BEHIND CALLERS HOUSE 1910 WES	ALVIN	0	0	
				POSSIBLY 732 SANDPIT RD CNTY R	ALVIN	0	0	
				POSSIBLY 732 SANDPIT RD CNTY R	ALVIN	0	0	
			SOLUTIONIA	FM 2917	ALVIN	0	0	
				FM 2917	ALVIN	0	0	
				P. O. BOX 711	ALVIN	0	0	
			TNMP	3110 MUSTANG ROAD	ALVIN	0	0	
			UNKNOWN	1607 RYMAL ROAD	ALVIN	0	0	
				18501 HWY 6 OPERATOR BUILDING	ALGOA	0	0	
				ACROSS FROM RATTLESNAKE PT, 5 SURFSIDE		0	0	
				NEW BAYOU IN CHOCOLATE BAY (N	ALVIN	0	0	
				PO BOX 388 HWY 61 S HWY 2917 NE	ALVIN	0	0	
				WESTERN GEOPHYSICAL	1001 N HY 35 BYPASS	ALVIN	0	0
			NFRAP	ALVIN CHEMICAL COMPANY	S OF GRAND CENTRAL & SANTA FE	ALVIN	29.384571	-95.2475518
				AMOCO CHEMICAL CORP	FM ROAD 2004	ALVIN	29.429957	-95.2096551
				AZTEC MERCURY INC	401 CALLAWAY DRIVE	ALVIN	29.419845	-95.2656849
				CHOCOLATE BAYOU COMPANY	10 MI NW JNCT FM2917 & FM2403	ALVIN	29.384571	-95.2475518
				FARMS OF TEXAS CO. III STORAGE	716 N. SECOND STREET	ALVIN	29.429282	-95.2543187
				FARMS OF TEXAS CO.II WAREHO	716 NO. SECOND STREET	ALVIN	29.429282	-95.2543187
				FARMS OF TEXAS CO.IV - FARM O	N.SIDE CO.197,1.2MI NE OF CO.RD. 1	ALVIN	29.399179	-95.2515046
				HASTINGS OIL FIELD	SOUTH ON HWY 35	ALVIN	29.356641	-95.273083
				MCNABB FLYING SERVICE	1/4MI.N.OF HWY.6 ON COUNTY RD	ALVIN	29.384571	-95.2475518
				MONSANTO CO-CHOCOLATE BAY	FM 2917-P O BOX 711	ALVIN	29.449232	-95.2377124
				MUSTANG AG SERVICES	SO.OF HWY.35;&E.OF WALMART	ALVIN	29.384571	-95.2475518
				MUSTANG BAYOU(OLD VAN WAG	315 N. LEE ST(NEXT TO RR TRKS)	ALVIN	29.384571	-95.2475518
				OLD MALONE CO	FM 1764	ALVIN	29.429956	-95.20982
				SELLERS CROP SERVICE	1017 SIDNOR STREET	ALVIN	29.422022	-95.253915

Database count for 77511

CERCLIS	19	CORRACT	2	DRYC	5
ERNS	310	NFRAP	17	RCRA TSD	3
RCRA-G	39	TXAST	65	TXIOP	3
TXLUST	46	TXSPILL	267	TXSSF	2
TXUST	342				

FACZIP	DATABASE	SITENAME	ADDRESS	CITY	LATITUDE	LONGITUDE	
77511	NFRAP	UNIDENTIFIED SITE	CORNER OF COUNTY RD 160 & 156	ALVIN	29.380061	-95.21507	
		VAN WAGNER CHEMICAL CO	COUNTY RD 163 NEAR MO-PAC	ALVIN	29.384571	-95.2475518	
		WESTSIDE FARMS, INC	COUNTY RD 180, ROUTE 1 BOX 435	ALVIN	29.371128	-95.3001387	
	RCRA TSD	AZTEC MERCURY INC	401 CALLAWAY DRIVE	ALVIN	29.419845	-95.2656849	
		EQUISTAR CHEMICALS CHOCOLA	FM 2917 12 MI S OF ALVIN 1.5 M	LIVERPOOL	29.41693	-95.248803	
	RCRA-G	INEOS USA CHOCOLATE BAYOU	FM 2004 2 MI S OF JUNCTION AND	ALVIN	29.393789	-95.24501	
		ALLIED PETROCHEMICAL	2330 FM 2917 RD	ALVIN	29.318418	-95.25466	
		ALVIN CHEMICAL	440 N JOHNSON ST	ALVIN	29.427302	-95.2513029	
		ALVIN DODGE PAINT & BODY SHO	2320 E HWY 6	ALVIN	29.417402	-95.216565	
		ALVIN FIELD SERVICES ONYX IND	19818 E HIGHWAY 6	ALVIN	29.409655	-95.1949099	
		ATLAS OILFIELD SVC	HWY 6 .6M S OF I-35	ALVIN	31.789405	-97.5807559	
		BP PIPELINES ALVIN STATION	1249 COUNTY ROAD 129	ALVIN	29.508918	-95.232847	
		CHOCOLATE BAYOU POLYMERS	FM 2004	ALVIN	29.41693	-95.248803	
		COMMUNITY CLEANERS	302 WINDSOR SQAURE	ALVIN	29.395255	-95.2379437	
		CVS PHARMACY 6727	1600 S BYPASS 35	ALVIN		0	0
		DII INDUSTRIAL SERVICES LLC	3358 E HWY 6	ALVIN	29.416580	-95.2123901	
		E WILLIAMS AUTO SVC INC	1415 FM 1462	ALVIN	29.397905	-95.253311	
		ENERGY TRANSFER COMPANY -	2.5 MI NW OF ALVIN	ALVIN	29.42383	-95.2451019	
		EQUISTAR CHEMICALS CHOCOLA	FM 2917 12 MI S OF ALVIN 1.5 M	LIVERPOOL	29.41693	-95.248803	
		FAMILY DOLLAR #2502	115 W. COOMBS ST	ALVIN	29.416940	-95.2446822	
		FAMILY DOLLAR #9438	2625 S. BYPASS 35 STE. 105	ALVIN	29.402269	-95.2452703	
		FRANCIS DRILLING FLUIDS LTD	2202 W HIGHWAY 6	ALVIN	29.420291	-95.2207279	
		GEORGE'S CLEANERS	702 W WILLIS	ALVIN	29.424787	-95.249922	
		GOLDEN TOUCH AUTO BODY	268 WASHINGTON AVE	ALVIN	29.440685	-95.2180811	
		GOLF CREST CLEANERS	3809 DUNLAY DRIVE	ALVIN	29.41693	-95.248803	
		HOME DEPOT USA HD6539	140 N HIGHWAY 35 BYPASS	ALVIN	29.455002	-95.2446178	
		HUGHES VACUUM TRUCK SERVI	115 COUNTY ROAD 291A	ALVIN	29.479609	-95.25147	
		INEOS USA CHOCOLATE BAYOU	FM 2004 2 MI S OF JUNCTION AND	ALVIN	29.393789	-95.24501	
		J C VACUUM SERVICES	4504 S HWY 35	ALVIN	29.36965	-95.265468	
		K-3 RESOURCES INC	850 COUNTY ROAD 149	ALVIN	29.436637	-95.2722469	
		NTB NO 762	130 NORTH HWY 35 BYPASS	ALVIN	29.455002	-95.2446178	
		POLYMER CHEMISTRY CHOCOLA	7302 COUNTY ROAD 171	ALVIN	29.313114	-95.2601169	
		RON CARTER FORD	3601 N HWY 35 BYPASS	ALVIN	29.45225	-95.242998	
		SAVE-ON PAINT & BODY	615 W SEALY	ALVIN	29.423458	-95.249394	
		SCO OIL RECOVERY	217 WILLIAMS LANE LOT B	ALVIN	29.295073	-95.22102	
		SPECIALTY ENERGY SERVICES	22610 W HIGHWAY 6	ALVIN	29.432857	-95.2552845	
		SUPERIOR ENERGY SERVICES	1111 FM 517 RD	ALVIN	29.428965	-95.213115	
		T & L LEASE SERVICE	427 E SOUTH ST	ALVIN	29.410503	-95.23803	
		TEXAS OIL & GATHERING	2330 FM 2917	ALVIN	29.318803	-95.2549253	
		TEXAS OIL & GATHERING INC	1500 WILLOW BEND DR	ALVIN	29.43689	-95.2733678	
		THE METAL CRAFTSMAN	230 BEERS RD	ALVIN	29.431697	-95.2178462	
		TRACTOR SUPPLY #446	1200 FM 1462	ALVIN	29.401628	-95.2465858	
		UNICAT SERVICES	5918 S HIGHWAY 35	ALVIN	29.355539	-95.274437	
		WAL-MART SUPERCENTER 0462	400 S BYPASS 35	ALVIN	29.421873	-95.230828	
		WEATHERFORD US	2548 E HIGHWAY 6	ALVIN	29.419126	-95.221438	
		TXAST	AHI SUPPLY	2800 N GORDON ST	ALVIN	32.825573	-96.846983
				2800 N GORDON ST	ALVIN	32.825573	-96.846983
			ALVIN EQUIPMENT	3375 E HIGHWAY 6	ALVIN	38.874389	-103.126863
			ALVIN FUEL STORAGE	HWY 6 & HWY 35 1 5 MI	ALVIN	29.740407	-95.4587789
			ALVIN ISD TRANSPORTATION D	2200 STAPP MAXWELL ST	ALVIN	29.405421	-95.2637546

Database count for 77511

CERCLIS	19	CORRACT	2	DRYC	5
ERNS	310	NFRAP	17	RCRA TSD	3
RCRA-G	39	TXAST	65	TXIOP	3
TXLUST	46	TXSPILL	267	TXSSF	2
TXUST	342				

FACZIP	DATABASE	SITENAME	ADDRESS	CITY	LATITUDE	LONGITUDE
77511	TXAST	ALVIN ISD TRANSPORTATION DE	2780 W HIGHWAY 6	ALVIN	31.826123	-106.431995
			2780 W HIGHWAY 6	ALVIN	31.826123	-106.431995
			2780 W HIGHWAY 6	ALVIN	31.826123	-106.431995
		ALVIN PLANT 458	3030 W HIGHWAY 6	ALVIN	29.839869	-95.645588
			3030 W HIGHWAY 6	ALVIN	29.839869	-95.645588
		AMOCO PIPELINE TRUCKING ICT	1018 COUNTY ROAD 129	ALVIN	32.468857	-94.0558347
		AMOCO PRODUCTION ALVIN OPE	HASTINGS FIELD	ALVIN	31.1	-97.34
		ASCEND CHOCOLATE BAYOU PL	8 MI SW INT FM 2917 &	ALVIN	0	0
			8 MI SW INT FM 2917 &	ALVIN	37.696629	-97.3413212
		B J TITAN	35 BYP	ALVIN	29.532029	-96.0880446
		BLACKWELL FILL & SAND	3373 E HIGHWAY 6	ALVIN	32.964539	-102.828979
		BRAZORIA COUNTY PCT 3 ALVIN	2508 N GORDON ST	ALVIN	29.4473	-95.2450053
			2508 N GORDON ST	ALVIN	29.4473	-95.2450053
			2508 N GORDON ST	ALVIN	29.4473	-95.2450053
			2508 N GORDON ST	ALVIN	29.4473	-95.2450053
		CAMPBELL CONCRETE & MATERI	617 N 2ND ST	ALVIN	29.428763	-95.258212
			617 N 2ND ST	ALVIN	29.428763	-95.258212
		CARRUTH-DOGGETT IND	2220 N GORDON ST	ALVIN	33.447631	-94.0530534
		CHOCOLATE BAYOU WATER	1720 SPRINGFIELD RD	ALVIN	29.433294	-95.254603
			1720 SPRINGFIELD RD	ALVIN	29.433294	-95.254603
			1720 SPRINGFIELD RD	ALVIN	29.433294	-95.254603
			1720 SPRINGFIELD RD	ALVIN	29.433294	-95.254603
			1720 SPRINGFIELD RD	ALVIN	29.433294	-95.254603
		COASTAL PLAINS LANDFILL	21000 E HIGHWAY 6	ALVIN	0	0
		FLORA1 FRB HOUSTON	FM 2403 S OF HWY 35	ALVIN	29.440055	-95.4765491
		GRANGER GREENHOUSE	17718 AUCTION BARN RD	ALVIN	30.257171	-97.747257
		GULFCOAST MAINTENANCE	BYPASS 35	ALVIN	29.532029	-96.0880446
			BYPASS 35	ALVIN	29.532029	-96.0880446
		HAWKINS LEASE SERVICE	3205 FM 2403 RD	ALVIN	29.437147	-98.454104
		HERING ROBERT D		ALVIN	0	0
				ALVIN	0	0
				ALVIN	0	0
		IESI	827 W HIGHWAY 6	ALVIN	27.997816	-97.1028347
		INPUT OUTPUT	1001 HIGHWAY 35 BYP N	ALVIN	29.434134	-95.2287693
		J C VACUUM SERVICE	4502 S HIGHWAY 35	ALVIN	29.394514	-95.2492633
			4502 S HIGHWAY 35	ALVIN	29.394514	-95.2492633
			4502 S HIGHWAY 35	ALVIN	29.394514	-95.2492633
			4502 S HIGHWAY 35	ALVIN	29.394514	-95.2492633
			4502 S HIGHWAY 35	ALVIN	29.394514	-95.2492633
		K 3 ENVIRONMENTAL SERVICE	4926 COUNTY ROAD 156	ALVIN	31.722584	-106.31999
		K-3 SERVICES BMI MAINT SHOP	1500 WILLOW BEND	ALVIN	29.896601	-93.976652
		LEE OIL	1655 S BYPASS 35	ALVIN	29.440044	-95.2332008
			1655 S BYPASS 35	ALVIN	29.440044	-95.2332008
			1655 S BYPASS 35	ALVIN	29.440044	-95.2332008
			1655 S BYPASS 35	ALVIN	29.440044	-95.2332008
			1655 S BYPASS 35	ALVIN	29.440044	-95.2332008
			1655 S BYPASS 35	ALVIN	29.440044	-95.2332008
			1655 S BYPASS 35	ALVIN	29.440044	-95.2332008
		LLOYD Q SEABOLT	2411 1/2 S GORDON ST	ALVIN	29.402065	-95.2447339
		MOODY SAND PIT	4225 HOLLOWAY RD	ALVIN	29.020048	-95.572308

Database count for 77511

CERCLIS	19	CORRACT	2	DRYC	5
ERNS	310	NFRAP	17	RCRA TSD	3
RCRA-G	39	TXAST	65	TXIOP	3
TXLUST	46	TXSPILL	267	TXSSF	2
TXUST	342				

FACZIP	DATABASE	SITENAME	ADDRESS	CITY	LATITUDE	LONGITUDE
77511	TXAST	MOODY SAND PIT	4225 HOLLOWAY RD	ALVIN	29.020048	-95.572308
		PCT 3 MAIN OFFICE	1618 CALLAWAY DR	ALVIN	32.098714	-96.4445054
		Q V SERVICES OF TEXAS	19391 HIGHWAY 35	ALVIN	29.56932	-97.951071
			912 N 2ND ST	ALVIN	29.43181	-95.254932
		STEERE TANK LINES	HWY 35 4MI N OF ALVIN	ALVIN	29.384571	-95.2475518
			HWY 35 4MI N OF ALVIN	ALVIN	29.384571	-95.2475518
		T & L LEASE SERVICE	427 E SOUTH ST	ALVIN	29.410503	-95.23803
		TEX-LINE	5602 FM 2403 RD	ALVIN	32.431951	-95.6639174
		TX DOT ALVIN 301	2508 N GORDON ST	ALVIN	29.774285	-95.2321259
		WN5272 ALVIN CENTRAL OFFICE	209 S HARDIE ST	ALVIN	0	0
	TXIOP	Alvin Towne Plaza Shopping Center	118 East House Street	Alvin	29.418619	-95.2437167
		Tracey Lynn Hazenberg Trustee	SWC Highway 6 and County Road 149	Alvin	29.442494	-95.2679722
		Vacant Parcel	SW Corner of SH 6 and CR 149	Alvin	29.442494	-95.2679722
	TXLUST	ADA RESOURCES	NW CORNER HWY 6 & HWY 35 BY P	ALVIN	29.42349	-95.227849
		ALVIN ELECTRIC	604 SOUTH GORDON	ALVIN	29.419166	-95.2443569
		ALVIN FAST LUBE MOBIL	260 E HWY 6	ALVIN	29.452244	-95.3124656
		ALVIN FOOD MART 1	3515 MUSTANG RD	ALVIN	29.393156	-95.236879
		ALVIN FOOD MART 2	8332 S HWY 35	ALVIN	29.323714	-95.2922569
		ALVIN ISD MAINTENANCE DEPT	900 E STADIUM DR	ALVIN	0	0
		ALVIN ISD TRANSPORTATION D	2200 STAPP MAXWELL DR	ALVIN	29.405421	-95.2637546
		BAKER HUGHES	ROUTE 6 BOX 327B	ALVIN	29.426272	-95.2359849
		BARNET & SON CONSTRUCTION	HWY 35 BYPASS VICTORY LN	ALVIN	29.452277	-95.243075
		BRAZORIA COUNTY OLD SER CT	1618 CALLAWAY RD	ALVIN	29.413095	-95.26693
		BRAZORIA COUNTY SHERIFFS OF	20020 HWY 35	ALVIN	29.480351	-95.246059
		BRIDGE OIL CO	COUNTY ROAD 155	ALVIN	29.400721	-95.21564
		CHIANTIS QUICK STOP	2000 E HWY 6	ALVIN	29.421038	-95.2223929
		COASTAL 335	22550 HWY 6	ALVIN	29.430692	-95.2491408
		COASTAL MART NO 332	7101.5 W FUQUA	MISSOURI CIT	0	0
		DIAMOND SHAMROCK 307	500 S GORDON	ALVIN	29.420328	-95.2439469
		DIAMOND SHAMROCK STOP N G	HWY 6 @ HWY 35	ALVIN	29.421038	-95.2223929
		E Z MART 131	915 W HWY 6	ALVIN	29.431651	-95.252503
		EXXON 64197	1920 E HWY 6	ALVIN	0	0
		EXXON 67998	S GORDON ST	ALVIN	0	0
		FLORA 1 FRB HOUSTON	FM 2403 S OF HWY 35	ALVIN	0	0
		FORMER CHARTER FOOD STORE	E HWY 6 @ BYPASS 35 RT 6 BOX 314	ALVIN	0	0
		FORMER EZ MART 131	915 W HWY 6	ALVIN	29.431651	-95.252503
		FORMER SERVICE STATION	19025 N HWY 35	ALVIN	0	0
		FORMER SINCLAIR SERVICE STA	107 W SEALY	ALVIN	29.423817	-95.2440495
		FRANKS CASING CREW & RENTA	3735 E HWY 6	ALVIN	29.417183	-95.211394
		GORDONS MARKET	110 W HWY 6	ALVIN	29.4534	-95.3158892
		HI LO AUTO PARTS STORE	918 HIGHWAY 6 E	ALVIN	29.4256	-95.235276
		HILLCREST GOLF COURSE	FAIRWAY	ALVIN	0	0
		KELLYS TEXACO	604 E HWY 6	ALVIN	29.449550	-95.3044786
		M I SWACO FRM MAGCCOBAR	205 N GORDON	ALVIN	29.424599	-95.2441181
		MONSANTO CO	BOX 711	ALVIN	0	0
		MTS GRAIN	200 AVE I	ALVIN	29.435027	-95.247951
		NATIONAL WEATHER SERVICE	2525 STATE HIGHWAY 6 E	ALVIN	0	0
		RON CARTER AUTOLAND INC	111 EAST HWY 6	ALVIN	29.429352	-95.242926
		SHELL RETAIL FAC	2700 FM 528	ALVIN	29.446645	-95.2392718
		SHOP N GET	1517 W SEALY ST	OWNER ALI REH ALVIN	29.423133	-95.2596949

Database count for 77511

CERCLIS	19	CORRACT	2	DRYC	5
ERNS	310	NFRAP	17	RCRA TSD	3
RCRA-G	39	TXAST	65	TXIOP	3
TXLUST	46	TXSPILL	267	TXSSF	2
TXUST	342				

FACZIP	DATABASE	SITENAME	ADDRESS	CITY	LATITUDE	LONGITUDE
77511	TXLUST	SIGMOR SHAMROCK 307	500 S GORDON	ALVIN	0	0
		STOP N GO 2491	1702 S GORDON ST	ALVIN	29.408655	-95.244186
		STOP N GO 2582	1200 W SEALY	ALVIN	29.423719	-95.2556929
		T & L LEASE SERVICE	427 EAST SOUTH STREET	ALVIN	29.410503	-95.23803
		TAYLOR STREET WAREHOUSE F	TAYLOR & HUMBLE	ALVIN	0	0
		TEDS 66	614 S GORDON	ALVIN	29.418824	-95.244243
		VACANT SERVICE STATION	4125 WILLOWBEND	HOUSTON	30.009129	-95.4137646
		WENDELS TOOL RENTAL	1640 S BYPASS 35	ALVIN	29.409297	-95.233154
		WESTERN GEOPHYSICAL	1001 HWY 35	ALVIN	29.434134	-95.2287693
		TXSPILL	ALVIN CHEMICAL INC	PO BOX 94	ALVIN	0
			PO BOX 94	ALVIN	0	0
	Alvin Community College		parking lot	Alvin	0	0
	ALVIN I.S.D.		ALVIN ISD MAINTENANCE CENTER	ALVIN	0	0
	AMACO,CHOCOLATE BAYOU PLA		CHOCOLATE BAYOU PLANT, 2 MILE	ALVIN	0	0
	AMOCO		#2 Olefins, Amoco Chocolate Bayou, Al	Alvin	0	0
			AIR RELEASE ONLY PUMP #AG 1904	ALVIN	0	0
			AMOCO, 3 MI SO. OF FM 2004, ALVIN	ALVIN	0	0
			AMOCO,ALVIN,TX 77511	ALVIN	0	0
			AMOCO,CHOCOLATE BAYOU, ALVIN	ALVIN	0	0
			AMOCO'S CHOCOLATE BAYOU PLAN	ALVIN	0	0
			CHOCOLATE BAYOU PLANT	ALVIN	0	0
			General Delivery	Alvin	29.4129	-95.2511
			POLYPROPYLENE #1 UNIT,AMOCO C	ALVIN	0	0
	Amoco Chemical		15 MILES SOUTH OF MAIN AMOCO C	ALVIN	0	0
			AMOCO CHEMICAL FACILITY IN ALVI	ALVIN	0	0
			AMOCO CHEMICAL,, FM 2004, ALVIN	ALVIN	0	0
			AMOCO CHEMICAL-CHOCOLATE BA	ALVIN	0	0
			AMOCO, FM 2004, Chocolate Bayou, Al	Alvin	0	0
			AT #1	ALVIN	0	0
			CHOCALATE BAYOU PLANT, #2 OLE	ALVIN	0	0
			CHOCALATE BAYOU PLANT, #2 OLE	ALVIN	0	0
			FLAIR STACK, POLYPROPYLENE UNI	ALVIN	0	0
	AMOCO CHEMICAL CO		2 MI. SO. OF FM 2004 & FM 2717, ALVI	ALVIN	0	0
	AMOCO CHEMICAL CO.		FLAIR AT #1 POLY PROPYLENE UNIT	ALVIN	0	0
	AMOCO CHEMICAL COMPANY		#2 OLSEN UNIT, CHOCOLATE BAYO	ALVIN	29.236432	-95.188712
			HWY 2004 NEAR CHOCOLATE BAYO	ALVIN	29.236432	-95.188712
			On FM 2004, 2 miles S of intersection of Alvin		29.236432	-95.188712
	Amoco Chemical Company(Chocolat		#1 OLEFINS,Amoco Chemical Compan	Chocolate Bayo	0	0
			#1 OLEFINS,Amoco Chemical Compan	Chocolate Bayo	0	0
			#2 Olefins	Chocolate Bayo	0	0
			#2 Olefins unit,Amoco Chemical Compa	Chocolate Bayo	0	0
			#2 OLEFINS, CHOC BAYOU	Chocolate Bayo	0	0
			#3 Poly propylene unit, 3 Miles S. of FM	Chocolate Bayo	0	0
			#3 POLY PROPYLENE UNIT, CHOC B	Chocolate Bayo	0	0
			#3 Polypropylene Unit	Chocolate Bayo	0	0
			#3 PROPYLENE UNIT, CHOC. BAYOU	Chocolate Bayo	0	0
			3 Miles S. of FM2004 @ FM2917 plant #	Chocolate Bayo	0	0
			3 Miles S. of FM2004 @ FM2917, Alvin	Chocolate Bayo	0	0
			Amoco Chemical Company(Chocolate B	Chocolate Bayo	0	0
		Amoco Chemical Company(Chocolate)	Chocolate Bayo	0	0	

Database count for 77511

CERCLIS	19	CORRACT	2	DRYC	5
ERNS	310	NFRAP	17	RCRA TSD	3
RCRA-G	39	TXAST	65	TXIOP	3
TXLUST	46	TXSPILL	267	TXSSF	2
TXUST	342				

FACZIP	DATABASE	SITENAME	ADDRESS	CITY	LATITUDE	LONGITUDE		
77511	TXSPILL	Amoco Chemical Company(Chocolat	Amoco Chemical Company(Chocolate)	Chocolate Bayo	0	0		
			Amoco Chemical Company(Chocolate)	Chocolate Bayo	0	0		
			Amoco Chemical Company(Chocolate),	Chocolate Bayo	0	0		
			Amoco Chemical Company(Chocolate),	Chocolate Bayo	0	0		
			Amoco Chemical Company(Chocolate),	Chocolate Bayo	0	0		
			Amoco Chemical Company(Chocolate),	Chocolate Bayo	0	0		
			Amoco Chemical Company(Chocolate),	Chocolate Bayo	0	0		
			CHOC BAYOU,	Chocolate Bayo	0	0		
			Cooling Tower, 3 Miles S. of FM2004 @	Chocolate Bayo	0	0		
			Crack Gas Compressor,Amoco Chemic	Chocolate Bayo	0	0		
			DOCK FLARE, CHOC. BAYOU	Chocolate Bayo	0	0		
			FM 2917 AND FM2004, ALVIN	Chocolate Bayo	0	0		
			General Delivery	Chocolate Bayo	0	0		
			General Delivery	Chocolate Bayo	0	0		
			General Delivery	Chocolate Bayo	0	0		
			General Delivery	Chocolate Bayo	0	0		
			LINE ONE REACTOR, CHOC. BAYOU	Chocolate Bayo	0	0		
			OLEFINS #1	Chocolate Bayo	0	0		
			OLEFINS #2 UNIT.	Chocolate Bayo	0	0		
			OLEFINS #2, 3 Miles S. of FM2004 @ F	Chocolate Bayo	0	0		
			OLEFINS #2, CHOC BAYOU	Chocolate Bayo	0	0		
			OLEFINS#2, CHOC BAYOU	Chocolate Bayo	0	0		
			Poly #3	Chocolate Bayo	0	0		
			POLY B-3 UNIT, CHOC. BAYOU	Chocolate Bayo	0	0		
			POLY P-2 UNIT, CHOC BAYOU	Chocolate Bayo	0	0		
			Polypropylene unit	Chocolate Bayo	0	0		
			Polypropylene Unit #3,Amoco Chemical	Chocolate Bayo	0	0		
			Polypropylene#1	Chocolate Bayo	0	0		
			TURBINES OLEFINS #2, CHOC BAYO	Chocolate Bayo	0	0		
			AMOCO CHEMICALS		15 MILES SOUTH OF ALVIN, AMOCO	ALVIN	0	0
			AMOCO OIL		#2 OLEFINS UNIT TACB R-2799	ALVIN	0	0
					AMOCO'S ALVIN FACILITY, CHOCOL	ALVIN	0	0
			Amoco Oil Company - Chocolate Bay		#3 Polypropylene unit, 3 Miles S. of FM2	Alvin	0	0
					Chocolate bayou plant	Alvin	0	0
					Harstock Area	Alvin	0	0
			AMOCO PRODUCTION CO.		DRAINAGE DITCH NEAR LOOP 197 A	ALVIN	0	0
			APACHE		AMOCO PIPELINE ALVIN	Alvin	0	0
			APACHE CORP		ALVIN	ALVIN	29.413137	-95.230955
			Apache Corp.		19315 Highway 135, Alvin, TX.	Alvin	0	0
					Apache Corp., 19315 Hwy. 35, Alvin	Alvin	29.460619	-95.245551
					Apache Corp., Alvin	Alvin	0	0
			APACHE CORP./MW PETROLEUM		TEXAS CITY, BETWEEN HWY 3 & FM	ALVIN	0	0
			APACHE CORPORATION		19315 HWY 35, ALVIN	Alvin	29.460619	-95.245551
					HASTINGS FIELD (TRACT 84), 5.5 MIL	ALVIN	0	0
			Apache Oil		General Delivery	Alvin	29.4129	-95.2511
Apache Oil and Gas		19315 Hwy 35, Alvin,Tx	Alvin	29.460619	-95.245551			
		Apache plant in Alvin, Texas	Alvin	0	0			
		at plant at 19315 Hwy 35 in Alvin	Alvin	29.50898	-95.251688			
		flare unit at Alvin facility	Alvin	0	0			
Apache Oil Corp		19315 HIGHWAY 135. ALVIN, TX.	Alvin	0	0			
		19315 HWY 135, ALVIN	Alvin	0	0			

Database count for 77511

CERCLIS	19	CORRACT	2	DRYC	5
ERNS	310	NFRAP	17	RCRA TSD	3
RCRA-G	39	TXAST	65	TXIOP	3
TXLUST	46	TXSPILL	267	TXSSF	2
TXUST	342				

FACZIP	DATABASE	SITENAME	ADDRESS	CITY	LATITUDE	LONGITUDE	
77511	TXSPILL	Apache Oil Corp	Alin plant	Alvin	0	0	
			ALVIN	Alvin	29.413137	-95.230955	
			ALVIN	Alvin	29.413137	-95.230955	
			ALVIN. TEXAS EASTERN.	Alvin	0	0	
			Amoco using Apache's flare,Apache Oil	Alvin	0	0	
			Apache Oil Corp	Alvin	0	0	
			Apache Oil Corp	Alvin	0	0	
			Apache Oil Corp,19315 Hwy 35, Alvin,7	Alvin	29.460619	-95.245551	
			Apache Oil Corp,19315 Hwy 35,Alvin, 7	Alvin	29.460619	-95.245551	
			flare, Apache Oil Corp,19315 Hwy 35, Al	Alvin	29.460619	-95.245551	
			FLARING,Apache Oil Corp,19315 Hwy	Alvin	0	0	
			GAS PLANT.,Apache Oil Corp,19315 H	Alvin	0	0	
			HASTINGS GAS PROCESSING PLAN	Alvin	29.50898	-95.251688	
		Main Plant Flare	Alvin	0	0		
		ASHBURN	18401 Amoco Production Rd	Alvin	29.4801	-95.2628	
			18401 Amoco Production Rd # 77511	Alvin	29.4801	-95.2628	
		BP PIPELINES NORTH AMERICA I	2 MI S OF INTX FM 2004 AND FM 2917 ALVIN		0	0	
			2 miles South of INTEX on FM 2004 and ALVIN		0	0	
		BP-Amoco Chemical Co (Chocolate)	# 2 Olefins, BP-Amoco Chemical Co (C	Alvin	0	0	
			BP-Amoco Chemical Co (Chocolate), A	Alvin	0	0	
			Cogen Facility	Alvin	0	0	
			no 2 polypropylene unit	Alvin	0	0	
			Olefins No. 1 unit	Alvin	0	0	
			pipeline O-ring on pig launcher	Chocolate Bayo	0	0	
		BRAZORIA COUNTY	GENERIC INCIDENT ZIP CODE 77511	ALVIN	0	0	
			GENERIC INCIDENT ZIP CODE 77511	ALVIN	0	0	
			GENERIC INCIDENT ZIP CODE 77511	ALVIN	0	0	
		BUCKEYE GULF COAST PIPE LINE	GENERIC INCIDENT ZIP CODE 77511	ALVIN	0	0	
		BURLINGTON NORTHERN AND SA	NW Corner, Willis and Gordon Street, Al		0	0	
		CDI	18501 E Highway 6	Algoa	29.401477	-95.172718	
		CHEMICAL DISTRIBUTORS, INC.	18501 HIGHWAY 6, ALGOA	ALGOA	29.401477	-95.172718	
		CHOCOLATE BAYOU COMPANY	ALVIN-SE OF ALVIN-1/2 MILE N OF H	ALVIN	0	0	
		CITY OF ALVIN	KEY MAP 695	ALVIN	0	0	
			MAINTENANCE SHOP LOCATED AT	ALVIN	29.423943	-95.245207	
		COASTAL MART	22525 HWY 6 @ COASTAL MART CO	ALVIN	29.4801	-95.2628	
		DUPONT LA PORTE	START UP EXCURSION PSA UNIT, LA LA PORTE		0	0	
		ELCO HOME CENTER	1016 S Gordon St # 77518	Alvin	29.415999	-95.244032	
		Equistar - Alvin	General Delivery	Alvin	29.4129	-95.2511	
		EQUISTAR CHEMICALS LP	FM 2917 12 MI S OF ALVIN 1.5 MI SE	LIVERPOOL	0	0	
			FM 2917 12 MI S OF ALVIN 1.5 MI SE	LIVERPOOL	0	0	
			FM 2917 12 MI S OF ALVIN 1.5 MI SE	LIVERPOOL	0	0	
			FM 2917 12 MI S OF ALVIN 15 MI SE O	LIVERPOOL	0	0	
			FM 2917 12 MI S OF ALVIN 15 MI SE O	LIVERPOOL	0	0	
		GALVESTON COUNTY	GENERIC INCIDENT ZIP CODE 77511	ALVIN	0	0	
			GENERIC INCIDENT PRINCIPAL	GENERIC INCIDENT ZIP CODE 77511	ALVIN	0	0
				GENERIC INCIDENT ZIP CODE 77511	ALVIN	0	0
				GENERIC INCIDENT ZIP CODE 77511	ALVIN	0	0
				GENERIC INCIDENT ZIP CODE 77511	ALVIN	0	0
				GENERIC INCIDENT ZIP CODE 77511	ALVIN	0	0

Database count for 77511

CERCLIS	19	CORRACT	2	DRYC	5
ERNS	310	NFRAP	17	RCRA TSD	3
RCRA-G	39	TXAST	65	TXIOP	3
TXLUST	46	TXSPILL	267	TXSSF	2
TXUST	342				

FACZIP	DATABASE	SITENAME	ADDRESS	CITY	LATITUDE	LONGITUDE		
77511	TXSPILL	MONSANTO-CHOCOLATE BAYOU	IN THE ENVIROMENTAL UNIT STORA	ALVIN	0	0		
		Not Given	General Delivery	ALVIN	0	0		
			General Delivery	ALVIN	0	0		
			General Delivery	ALVIN	0	0		
			General Delivery	ALVIN	0	0		
			General Delivery	ALVIN	0	0		
			General Delivery	ALVIN	0	0		
			General Delivery	ALVIN	0	0		
			OCCIDENTAL CHEMICAL	CHOCOLATE BAYOU	ALVIN	0	0	
				Fl;are	Alvin	0	0	
				General Delivery	Alvin	29.4129	-95.2511	
			PHILLIPS OIL, BRAZORIA PLANT	CO. PROPERTY	ALVIN	0	0	
			PHILLIPS PETROLEUM	PHILLIPS PROD. AREA S. ALVIN	ALVIN	0	0	
			PHILLIPS PIPE LINE CO.	MASON CO., TX. P. BRAUNNOCK SU	ALVIN	0	0	
			PHILLIPS PIPELINE	HDG. 355deg., 12 air miles from Sween	ALVIN	0	0	
			PHILLIPS PIPELINE COMPANY	SECTION A 119, BLOCK; POLLY & CH	ALVIN	0	0	
			PHILLIPS-MISSOURI CITY STATIO	12911 ZAVALLA INTO DRAINAGE	UNK	0	0	
			REID VACUUM TRUCK SERVICES	SEE ABOVE ADDRESS	ALVIN	0	0	
			RON CARTER FORD	General Delivery	Alvin	29.4129	-95.2511	
			S&W PETROLEUM	MICCO STEWARD/S&W, 19315 HWY	ALVIN	0	0	
			Shane Richarz	1718 W. Dumble St #5, Alvin,Tx Mobile	Alvin	0	0	
			Solutia, Inc.	General Delivery	Alvin	29.4129	-95.2511	
			STEERE TANK LINES, INC.	4mi. N. ON HWY35 FROM ALVIN, TX,	ALVIN	0	0	
			UNION PACIFIC RAILROAD COMP	GENERIC INCIDENT ZIP CODE 77511	ALVIN	0	0	
			VAN WAGNER CHEM. CO.	315 N Lee St	Alvin	29.425609	-95.248928	
			WASTE MGMT OF SOUTHEAST TE	GENERIC INCIDENT ZIP CODE 77511	ALVIN	0	0	
			WESTERN GEOPHYSICAL	WESTERN GEOPHICAL - ALVIN	ALVIN	0	0	
			TXSSF	Aztec Mercury	General Delivery	Alvin	29.416148	-95.26617
				McNabb Flying Service	General Delivery	Alvin	29.45246	-95.291485
			TXUST	1200 HIGHLAND SQUARE GAS ST	1200 HIGHLAND SQUARE	ALVIN	29.412826	-95.2580057
					1200 HIGHLAND SQUARE	ALVIN	29.412826	-95.2580057
				2075 @ FM 1462 FOOD MART	2075 FM 1462 RD	ALVIN	29.397525	-95.265445
					2075 FM 1462 RD	ALVIN	29.397525	-95.265445
				7-ELEVEN STORE 36522	2480 S BYPASS 35	ALVIN	29.401801	-95.243145
					2480 S BYPASS 35	ALVIN	29.401801	-95.243145
					2480 S BYPASS 35	ALVIN	29.401801	-95.243145
					2480 S BYPASS 35	ALVIN	29.401801	-95.243145
				AFFILIATED RICE MILLING	715 N 2ND ST	ALVIN	29.430659	-95.258676
					715 N 2ND ST	ALVIN	29.430659	-95.258676
					715 N 2ND ST	ALVIN	29.430659	-95.258676
					715 N 2ND ST	ALVIN	29.430659	-95.258676
					715 N 2ND ST	ALVIN	29.430659	-95.258676
				ALTEX NURSERY	6907 FM 2403 RD	ALVIN	29.332246	-95.254554
					6907 FM 2403 RD	ALVIN	29.332246	-95.254554
					6907 FM 2403 RD	ALVIN	29.332246	-95.254554
				ALVIN CHEVRON	1650 HIGHWAY 35 BYP N	ALVIN	29.440045	-95.2322963
					311 N GORDON ST	ALVIN	29.426305	-95.2443521
					311 N GORDON ST	ALVIN	29.426305	-95.2443521
					311 N GORDON ST	ALVIN	29.426305	-95.2443521
				ALVIN COMMUNITY COLLEGE	3110 MUSTANG RD	ALVIN	29.401263	-95.242388
		ALVIN DRIVE IN	511 N GORDON ST	ALVIN	29.427342	-95.2442311		

Database count for 77511

CERCLIS	19	CORRACT	2	DRYC	5
ERNS	310	NFRAP	17	RCRA TSD	3
RCRA-G	39	TXAST	65	TXIOP	3
TXLUST	46	TXSPILL	267	TXSSF	2
TXUST	342				

FACZIP	DATABASE	SITENAME	ADDRESS	CITY	LATITUDE	LONGITUDE		
77511	TXUST	ALVIN DRIVE IN	511 N GORDON ST	ALVIN	29.427342	-95.2442311		
			511 N GORDON ST	ALVIN	29.427342	-95.2442311		
			511 N GORDON ST	ALVIN	29.427342	-95.2442311		
			511 N GORDON ST	ALVIN	29.427342	-95.2442311		
			ALVIN ELECTRIC	604 S GORDON ST	ALVIN	29.419166	-95.2443569	
				604 S GORDON ST	ALVIN	29.419166	-95.2443569	
				604 S GORDON ST	ALVIN	29.419166	-95.2443569	
				604 S GORDON ST	ALVIN	29.419166	-95.2443569	
				604 S GORDON ST	ALVIN	29.419166	-95.2443569	
				604 S GORDON ST	ALVIN	29.419166	-95.2443569	
				604 S GORDON ST	ALVIN	29.419166	-95.2443569	
				ALVIN EQUIPMENT	3375 E HIGHWAY 6	ALVIN	29.418909	-95.213924
					3375 E HIGHWAY 6	ALVIN	29.418909	-95.213924
					3375 E HIGHWAY 6	ALVIN	29.418909	-95.213924
				ALVIN EXPRESS	680 HIGHWAY 35 BYP N	ALVIN	29.429408	-95.2266102
					680 HIGHWAY 35 BYP N	ALVIN	29.429408	-95.2266102
				ALVIN FOOD MART	3515 MUSTANG RD	ALVIN	29.393156	-95.236879
					3515 MUSTANG RD	ALVIN	29.393156	-95.236879
					3515 MUSTANG RD	ALVIN	29.393156	-95.236879
				ALVIN FOOD MART 2	8332 S HIGHWAY 35	ALVIN	29.323714	-95.2922569
					8332 S HIGHWAY 35	ALVIN	29.323714	-95.2922569
					8332 S HIGHWAY 35	ALVIN	29.323714	-95.2922569
					8332 S HIGHWAY 35	ALVIN	29.323714	-95.2922569
					8332 S HIGHWAY 35	ALVIN	29.323714	-95.2922569
				ALVIN FOOD STOP	9000 W HIGHWAY 6	ALVIN	29.44256	-95.2837649
					9000 W HIGHWAY 6	ALVIN	29.44256	-95.2837649
				ALVIN ISD MAINTENANCE DEPT	900 STADIUM DR	ALVIN	29.414689	-95.2507358
				ALVIN ISD TRANSPORTATION D	2200 STAPP MAXWELL ST	ALVIN	29.405421	-95.2637546
				ALVIN MEDICAL CENTER	301 MEDIC LN	ALVIN	29.432203	-95.241781
					301 MEDIC LN	ALVIN	29.432203	-95.241781
				ALVIN PANTRY	19387 HIGHWAY 35	ALVIN	29.496612	-95.2467507
					19387 HIGHWAY 35	ALVIN	29.496612	-95.2467507
					19387 HIGHWAY 35	ALVIN	29.496612	-95.2467507
					19387 HIGHWAY 35	ALVIN	29.496612	-95.2467507
				ALVIN QUICK MART	121 E HIGHWAY 6	ALVIN	29.428619	-95.241916
					121 E HIGHWAY 6	ALVIN	29.428619	-95.241916
					121 E HIGHWAY 6	ALVIN	29.428619	-95.241916
					121 E HIGHWAY 6	ALVIN	29.428619	-95.241916
				ALVIN SHELL & DELI	2700 FM 528 RD	ALVIN	29.446645	-95.2392718
					2700 FM 528 RD	ALVIN		
				AMIGOS FOOD MART	100 N 2ND ST	ALVIN	29.424069	-95.255202
					100 N 2ND ST	ALVIN	29.424069	-95.255202
					100 N 2ND ST	ALVIN	29.424069	-95.255202
				ASKCO	5341 WILSON AVE	ALVIN	29.401899	-95.1885179
				AVA SERVICES	210 CHESTNUT ST	ALVIN	29.476402	-95.2654888
					210 CHESTNUT ST	ALVIN	29.476402	-95.2654888
				BJ SERVICES ALVIN	3700 N HIGHWAY 35 BYP	ALVIN	29.454965	-95.2435607
					3700 N HIGHWAY 35 BYP	ALVIN	29.454965	-95.2435607
				BLUE BELL CREAMERIES ALVIN	515 N SHIRLEY ST	ALVIN	29.42845	-95.23869
					515 N SHIRLEY ST	ALVIN	29.42845	-95.23869

Database count for 77511

CERCLIS	19	CORRACT	2	DRYC	5
ERNS	310	NFRAP	17	RCRA TSD	3
RCRA-G	39	TXAST	65	TXIOP	3
TXLUST	46	TXSPILL	267	TXSSF	2
TXUST	342				

FACZIP	DATABASE	SITENAME	ADDRESS	CITY	LATITUDE	LONGITUDE
77511	TXUST	EXXON USA 6 7998	311 S GORDON ST	ALVIN	29.421957	-95.2440372
			311 S GORDON ST	ALVIN	29.421957	-95.2440372
			311 S GORDON ST	ALVIN	29.421957	-95.2440372
			311 S GORDON ST	ALVIN	29.421957	-95.2440372
		E-Z MART 131	915 STATE HWY 6 W	ALVIN	29.431651	-95.252503
			915 STATE HWY 6 W	ALVIN	29.431651	-95.252503
			915 STATE HWY 6 W	ALVIN	29.431651	-95.252503
		FAMA GROCERIES	9618 FM 1462 RD	ALVIN	29.373845	-95.316278
			9618 FM 1462 RD	ALVIN	29.373845	-95.316278
			9618 FM 1462 RD	ALVIN	29.373845	-95.316278
		FIVE 21	1801 S GORDON ST	ALVIN	29.407873	-95.243443
			1801 S GORDON ST	ALVIN	29.407873	-95.243443
			1801 S GORDON ST	ALVIN	29.407873	-95.243443
			1801 S GORDON ST	ALVIN	29.407873	-95.243443
		FORMER SINCLAIR SERVICE STA	102 S GORDON ST	ALVIN	29.423817	-95.2440495
			102 S GORDON ST	ALVIN	29.423817	-95.2440495
		FORMER WENDELS TOOL RENTA	1640 S BYPASS 35	ALVIN	29.409297	-95.233154
			1640 S BYPASS 35	ALVIN	29.409297	-95.233154
			1640 S BYPASS 35	ALVIN	29.409297	-95.233154
			1640 S BYPASS 35	ALVIN	29.409297	-95.233154
		GORDON MARKET	110 W HIGHWAY 6	ALVIN	29.4534	-95.3158892
		GORDON QUICK FOOD	302 S GORDON ST	ALVIN	29.421731	-95.244285
			302 S GORDON ST	ALVIN	29.421731	-95.244285
			302 S GORDON ST	ALVIN	29.421731	-95.244285
			302 S GORDON ST	ALVIN	29.421731	-95.244285
			302 S GORDON ST	ALVIN	29.421731	-95.244285
			302 S GORDON ST	ALVIN	29.421731	-95.244285
		H & K PIPELINE	1605 N GORDON ST	ALVIN	29.436657	-95.2446226
		H & Y SHELL	260 E HIGHWAY 6	ALVIN	29.452244	-95.3124656
			260 E HIGHWAY 6	ALVIN	29.452244	-95.3124656
			260 E HIGHWAY 6	ALVIN	29.452244	-95.3124656
		HANDI STOP 119	1601 E HIGHWAY 6	ALVIN		
		HEIGHTS CORNER STORE	2600 W HIGHWAY 6	ALVIN	29.438945	-95.272145
			2600 W HIGHWAY 6	ALVIN	29.438945	-95.272145
			2600 W HIGHWAY 6	ALVIN	29.438945	-95.272145
		HERMANN LEASE SERVICE	307 W DUMBLE ST	ALVIN	29.416587	-95.246249
			307 W DUMBLE ST	ALVIN	29.416587	-95.246249
		HI-LO AUTO SUPPLY 33	918 E HIGHWAY 6	ALVIN	29.4256	-95.235276
		INPUT OUTPUT	1001 HIGHWAY 35 BYP N	ALVIN	29.434134	-95.2287693
			1001 HIGHWAY 35 BYP N	ALVIN	29.434134	-95.2287693
			1001 HIGHWAY 35 BYP N	ALVIN	29.434134	-95.2287693
			1001 HIGHWAY 35 BYP N	ALVIN	29.434134	-95.2287693
		J C VACUUM SERVICE	4502 S HIGHWAY 35	ALVIN	29.394514	-95.2492633
			4502 S HIGHWAY 35	ALVIN	29.394514	-95.2492633
			4502 S HIGHWAY 35	ALVIN	29.394514	-95.2492633
		JMB TIRE & APPLIANCE C O	221 E HOUSE ST	ALVIN	29.41894	-95.242118
		JOHNNY SHEPPARD	615 W SEALY ST	ALVIN	29.423455	-95.249554
		KELLEYS TEXACO	604 E HIGHWAY 6	ALVIN	29.449550	-95.3044786
			604 E HIGHWAY 6	ALVIN	29.449550	-95.3044786
			604 E HIGHWAY 6	ALVIN	29.449550	-95.3044786

Database count for 77511

CERCLIS	19	CORRACT	2	DRYC	5
ERNS	310	NFRAP	17	RCRA TSD	3
RCRA-G	39	TXAST	65	TXIOP	3
TXLUST	46	TXSPILL	267	TXSSF	2
TXUST	342				

FACZIP	DATABASE	SITENAME	ADDRESS	CITY	LATITUDE	LONGITUDE
77511	TXUST	KELLEYS TEXACO	604 E HIGHWAY 6	ALVIN	29.449550	-95.3044786
			604 E HIGHWAY 6	ALVIN	29.449550	-95.3044786
		KMART 9677	1200 FM 1462 RD	ALVIN	29.401408	-95.24676
		KROGER FUEL FACILITY 321	3100 S HIGHWAY 35	ALVIN	29.399465	-95.2463437
			3100 S HIGHWAY 35	ALVIN	29.399465	-95.2463437
		LEE OIL	1655 S BYPASS 35	ALVIN	29.440044	-95.2332008
			1655 S BYPASS 35	ALVIN	29.440044	-95.2332008
			1655 S BYPASS 35	ALVIN	29.440044	-95.2332008
			1655 S BYPASS 35	ALVIN	29.440044	-95.2332008
			1655 S BYPASS 35	ALVIN	29.440044	-95.2332008
			1655 S BYPASS 35	ALVIN	29.440044	-95.2332008
			1655 S BYPASS 35	ALVIN	29.440044	-95.2332008
			1655 S BYPASS 35	ALVIN	29.440044	-95.2332008
			1655 S BYPASS 35	ALVIN	29.440044	-95.2332008
		LLOYD Q SEABOLT	2411 1/2 S GORDON ST	ALVIN	29.402065	-95.2447339
			2411 1/2 S GORDON ST	ALVIN	29.402065	-95.2447339
			2411 1/2 S GORDON ST	ALVIN	29.402065	-95.2447339
			2411 1/2 S GORDON ST	ALVIN	29.402065	-95.2447339
		LLOYD SEABOLT	2411 S GORDON ST	ALVIN	29.402065	-95.2447339
			2411 S GORDON ST	ALVIN	29.402065	-95.2447339
		LUCKY STOP GROCERY	5001 FAIRWAY DR	ALVIN	29.402599	-95.231629
			5001 FAIRWAY DR	ALVIN	29.402599	-95.231629
			5001 FAIRWAY DR	ALVIN	29.402599	-95.231629
		MEGA MART 2	500 S GORDON ST	ALVIN	29.420328	-95.2439469
			500 S GORDON ST	ALVIN	29.420328	-95.2439469
			500 S GORDON ST	ALVIN	29.420328	-95.2439469
			500 S GORDON ST	ALVIN	29.420328	-95.2439469
			500 S GORDON ST	ALVIN	29.420328	-95.2439469
			500 S GORDON ST	ALVIN	29.420328	-95.2439469
		MILPARK	18303 E HIGHWAY 6	ALVIN	29.4015	-95.1726894
		MTS GRAIN	200 AVENUE I	ALVIN	29.435027	-95.247951
		MURPHY USA 6584	1580 E HIGHWAY 6	ALVIN	29.423738	-95.230136
			1580 E HIGHWAY 6	ALVIN	29.423738	-95.230136
		MUSTANG SOC	2300 MUSTANG RD	ALVIN	29.403572	-95.242794
		N A KEITHLEY	1901 S GORDON ST	ALVIN	29.407194	-95.243958
		NINDA CONOCO	102 OAK MANOR DR	ALVIN	29.333302	-95.2863226
			102 OAK MANOR DR	ALVIN	29.333302	-95.2863226
		NORTH SERVICE CENTER SITE	1618 CALLAWAY DR	ALVIN	29.413095	-95.26693
			1618 CALLAWAY DR	ALVIN	29.413095	-95.26693
			1618 CALLAWAY DR	ALVIN	29.413095	-95.26693
		OLD SERVICE STATION	701 E HIGHWAY 6	ALVIN	29.449849	-95.3047368
			701 E HIGHWAY 6	ALVIN	29.449849	-95.3047368
PANTRY PLUS	1005 S GORDON ST	ALVIN	29.415924	-95.243501		
	1005 S GORDON ST	ALVIN	29.415924	-95.243501		
	1005 S GORDON ST	ALVIN	29.415924	-95.243501		
POWER MART 10	1704 S GORDON ST	ALVIN				
	1704 S GORDON ST	ALVIN	29.408655	-95.244186		
	1704 S GORDON ST	ALVIN	29.408655	-95.244186		
	1704 S GORDON ST	ALVIN	29.408655	-95.244186		
	1704 S GORDON ST	ALVIN	29.408655	-95.244186		

Database count for 77511

CERCLIS	19	CORRACT	2	DRYC	5
ERNS	310	NFRAP	17	RCRA TSD	3
RCRA-G	39	TXAST	65	TXIOP	3
TXLUST	46	TXSPILL	267	TXSSF	2
TXUST	342				

FACZIP	DATABASE	SITENAME	ADDRESS	CITY	LATITUDE	LONGITUDE
77511	TXUST	POWER MART 10	1704 S GORDON ST	ALVIN	29.408655	-95.244186
		POWER MART 2	1700 W SOUTH ST	ALVIN	29.408407	-95.2612599
			1700 W SOUTH ST	ALVIN	29.408407	-95.2612599
			1700 W SOUTH ST	ALVIN	29.408407	-95.2612599
		PRONTO MEAT MARKET	18845 COUNTY ROAD 143	ALVIN	29.484361	-95.295398
		PT FOOD MART	22545 W HIGHWAY 6	ALVIN	29.430691	-95.2491381
			22545 W HIGHWAY 6	ALVIN	29.430691	-95.2491381
			22545 W HIGHWAY 6	ALVIN	29.430691	-95.2491381
		PUBLIC SERVICES FACILITY	1100 W HIGHWAY 6	ALVIN	29.433294	-95.254603
			1100 W HIGHWAY 6	ALVIN	29.433294	-95.254603
		Q V SERVICES OF TEXAS	912 N 2ND ST	ALVIN	29.43181	-95.254932
			912 N 2ND ST	ALVIN	29.43181	-95.254932
			912 N 2ND ST	ALVIN	29.43181	-95.254932
		QUICK E MART	19976 HIGHWAY 35	ALVIN	29.480644	-95.2460634
			19976 HIGHWAY 35	ALVIN	29.480644	-95.2460634
			19976 HIGHWAY 35	ALVIN	29.480644	-95.2460634
			19976 HIGHWAY 35	ALVIN	29.480644	-95.2460634
			19976 HIGHWAY 35	ALVIN	29.480644	-95.2460634
			19976 HIGHWAY 35	ALVIN	29.480644	-95.2460634
		RACEWAY 6932	1920 E HIGHWAY 6	ALVIN	29.42234	-95.226387
			1920 E HIGHWAY 6	ALVIN	0	0
			1920 E HIGHWAY 6	ALVIN	0	0
			1920 E HIGHWAY 6	ALVIN	0	0
			1920 E HIGHWAY 6	ALVIN	29.42234	-95.226387
			1920 E HIGHWAY 6	ALVIN	29.42234	-95.226387
			1920 E HIGHWAY 6	ALVIN	29.42234	-95.226387
		RED OAK 102	6735 S HIGHWAY 35	ALVIN	29.342603	-95.27992
		RNA CHEVRON	2850 FM 528 RD	ALVIN	29.448003	-95.237601
			2850 FM 528 RD	ALVIN	29.448003	-95.237601
			2850 FM 528 RD	ALVIN	29.448003	-95.237601
		RON CARTER AUTOLAND	111 E HIGHWAY 6	ALVIN	29.429352	-95.242926
			111 E HIGHWAY 6	ALVIN	29.429352	-95.242926
			111 E HIGHWAY 6	ALVIN	29.429352	-95.242926
			111 E HIGHWAY 6	ALVIN	29.429352	-95.242926
			111 E HIGHWAY 6	ALVIN	29.429352	-95.242926
			111 E HIGHWAY 6	ALVIN	29.429352	-95.242926
		RON CARTER FORD	1301 N GORDON ST	ALVIN	29.434263	-95.2445123
			3005 FM 528 RD	ALVIN	29.450075	-95.2371247
		ROYAL DODGE	1509 S GORDON ST	ALVIN	29.411275	-95.24342
			1509 S GORDON ST	ALVIN	29.411275	-95.24342
			1509 S GORDON ST	ALVIN	29.411275	-95.24342
			1509 S GORDON ST	ALVIN	29.411275	-95.24342
			1509 S GORDON ST	ALVIN	29.411275	-95.24342
			1509 S GORDON ST	ALVIN	29.411275	-95.24342
		ROZIS MINI MART	1013 W SOUTH ST	ALVIN	29.408756	-95.2531489
			1013 W SOUTH ST	ALVIN	29.408756	-95.2531489
			1013 W SOUTH ST	ALVIN	29.408756	-95.2531489
		ROZIS MINI MART 3	17722 E HIGHWAY 6	ALVIN	29.399641	-95.166258
			17722 E HIGHWAY 6	ALVIN	29.399641	-95.166258
			17722 E HIGHWAY 6	ALVIN	29.399641	-95.166258

Database count for 77511

CERCLIS	19	CORRACT	2	DRYC	5
ERNS	310	NFRAP	17	RCRA TSD	3
RCRA-G	39	TXAST	65	TXIOP	3
TXLUST	46	TXSPILL	267	TXSSF	2
TXUST	342				

FACZIP	DATABASE	SITENAME	ADDRESS	CITY	LATITUDE	LONGITUDE	
77511	TXUST	ROZIS MINI MART 3	17722 E HIGHWAY 6	ALVIN	29.399641	-95.166258	
		SHEPPARD	615 W SEALY ST	ALVIN	29.423455	-95.249554	
		SHOP N GET FOOD MART	1517 W SEALY ST	ALVIN	29.423133	-95.2596949	
			1517 W SEALY ST	ALVIN	29.423133	-95.2596949	
		SHOP N GO	1200 W SEALY ST	ALVIN	29.423719	-95.2556929	
			1200 W SEALY ST	ALVIN	29.423719	-95.2556929	
			1200 W SEALY ST	ALVIN	29.423719	-95.2556929	
		SMART STOP	2022 W SOUTH ST	ALVIN	29.406909	-95.2651696	
			2022 W SOUTH ST	ALVIN	29.406909	-95.2651696	
			2022 W SOUTH ST	ALVIN	29.406909	-95.2651696	
		SOLUTIA	2330 FM 2917 RD	ALVIN	29.318803	-95.2549253	
			2330 FM 2917 RD	ALVIN	29.318803	-95.2549253	
			2330 FM 2917 RD	ALVIN	29.318803	-95.2549253	
			2330 FM 2917 RD	ALVIN	29.318803	-95.2549253	
			2330 FM 2917 RD	ALVIN	29.318803	-95.2549253	
		SOUTHWEST PIPE	1700 NEWMAN ST	ALVIN	29.434552	-95.260174	
			1700 NEWMAN ST	ALVIN	29.434552	-95.260174	
		SPEEDY EXPRESS	305 W HOUSE ST	ALVIN	29.418277	-95.246105	
			305 W HOUSE ST	ALVIN	29.418277	-95.246105	
			305 W HOUSE ST	ALVIN	29.418277	-95.246105	
		SPIN N MARKET 11	2246 COUNTY ROAD 99	ALVIN	29.476807	-95.292749	
			2246 COUNTY ROAD 99	ALVIN	29.476807	-95.292749	
		STOP N GO	3311 MUSTANG RD	ALVIN	29.395568	-95.238015	
			3311 MUSTANG RD	ALVIN	29.395568	-95.238015	
			3311 MUSTANG RD	ALVIN	29.395568	-95.238015	
			3311 MUSTANG RD	ALVIN	29.395568	-95.238015	
		STOP-N-DRIVE 1	406 VERHALEN RD	ALVIN	29.383126	-95.232458	
			406 VERHALEN RD	ALVIN	29.383126	-95.232458	
		SUPERIOR ENERGY SERVICES DI	1111 FM 517 RD	ALVIN	29.428966	-95.213074	
			1111 FM 517 RD	ALVIN	29.428966	-95.213074	
		T & L LEASE SERVICE	427 E SOUTH ST	ALVIN	29.410503	-95.23803	
			427 E SOUTH ST	ALVIN	29.410503	-95.23803	
			427 E SOUTH ST	ALVIN	29.410503	-95.23803	
			427 E SOUTH ST	ALVIN	29.410503	-95.23803	
			427 E SOUTH ST	ALVIN	29.410503	-95.23803	
		TEDS 66	614 S GORDON ST	ALVIN	29.418824	-95.244243	
			614 S GORDON ST	ALVIN	29.418824	-95.244243	
			614 S GORDON ST	ALVIN	29.418824	-95.244243	
		THOMAS MACHINE SERVICE	208 E DUMBLE ST	ALVIN	29.416581	-95.242612	
			208 E DUMBLE ST	ALVIN	29.416581	-95.242612	
			208 E DUMBLE ST	ALVIN	29.416581	-95.242612	
		TICK TOCK FOOD STORE	419 W SEALY ST	ALVIN	29.423489	-95.247579	
			419 W SEALY ST	ALVIN	29.423489	-95.247579	
		TICK TOCK GROCERY 9	620 E SOUTH ST	ALVIN	29.409074	-95.237004	
			620 E SOUTH ST	ALVIN	29.409074	-95.237004	
			620 E SOUTH ST	ALVIN	29.409074	-95.237004	
		TIGER WAY	4115 N HIGHWAY 35	ALVIN		0	0
			4115 N HIGHWAY 35	ALVIN			
		VACANT OFFICE & WAREHOUSE	1825 N GORDON ST	ALVIN	29.438476	-95.244725	
		WAL-MART STORE 462	1701 FAIRWAY DR	ALVIN	29.406479	-95.232738	

Database count for 77511

CERCLIS	19	CORRACT	2	DRYC	5
ERNS	310	NFRAP	17	RCRA TSD	3
RCRA-G	39	TXAST	65	TXIOP	3
TXLUST	46	TXSPILL	267	TXSSF	2
TXUST	342				

FACZIP	DATABASE	SITENAME	ADDRESS	CITY	LATITUDE	LONGITUDE
77511	TXUST	WAL-MART SUPERCENTER 462	400 S BYPASS 35	ALVIN	29.427784	-95.226598
		WEE FOOD MART	2802 FM 2917 RD	ALVIN	29.315819	-95.251925
			2802 FM 2917 RD	ALVIN	29.315819	-95.251925
			2802 FM 2917 RD	ALVIN	29.315819	-95.251925
			2802 FM 2917 RD	ALVIN	29.315819	-95.251925
		WHITES SERVICE STATION	603 W SEALY ST	ALVIN	29.423463	-95.249073
			603 W SEALY ST	ALVIN	29.423463	-95.249073
			603 W SEALY ST	ALVIN	29.423463	-95.249073
			603 W SEALY ST	ALVIN	29.423463	-95.249073
			603 W SEALY ST	ALVIN	29.423463	-95.249073
		WN5272 ALVIN CENTRAL OFFICE	209 S HARDIE ST	ALVIN	29.422816	-95.2448459
		WOVEN METAL PRODUCTS	1201 FM 517	ALVIN	29.428903	-95.208936
		YELLOW JACKET CONSTRUCTIO	10815 ROSHARON	ALVIN	29.403951	-95.2596866
			10815 ROSHARON	ALVIN	29.403951	-95.2596866
			10815 ROSHARON	ALVIN	29.403951	-95.2596866
		YELLOW JACKET GROCERY	3202 FM 2403 RD	ALVIN	29.386488	-95.253297
			3202 FM 2403 RD	ALVIN	29.386488	-95.253297
			3202 FM 2403 RD	ALVIN	29.386488	-95.253297
			3202 FM 2403 RD	ALVIN	29.386488	-95.253297
			3202 FM 2403 RD	ALVIN	29.386488	-95.253297

Database count for 77517

CERCLIS	2	ERNS	1	NFRAP	2
RCRA-G	4	TXAST	5	TXLUST	1
TXSPILL	8	TXUST	16		

FACZIP	DATABASE	SITENAME	ADDRESS	CITY	LATITUDE	LONGITUDE	
77517	<i>CERCLIS</i>	PLOSS INDUSTRIES INC	15132 LINDA LANE	ARCADIA	29.363614	-95.1374934	
		UNIDENTIFIED SITE TOXIC SUB T	OFF HWY 6 NEAR PEARSON ROAD	ARCADIA	29.377449	-95.1327829	
	<i>ERNS</i>	UNKNOWN	7600 PEARSON	SANTA FE	0	0	
	<i>NFRAP</i>	PLOSS INDUSTRIES INC	15132 LINDA LANE	ARCADIA	29.363003	-95.1371318	
		UNIDENTIFIED SITE TOXIC SUB T	OFF HWY 6 NEAR PEARSON ROAD	ARCADIA	29.348608	-95.1386263	
	<i>RCRA-G</i>	CHEMICAL PROCESS AND PROD	15133 LINDA LN	SANTA FE	29.363615	-95.1439019	
		CVS PHARMACY 3234	13802 HIGHWAY 6	SANTA FE	0	0	
		FAMILY DOLLAR #7693	14210 HIGHWAY 6	SANTA FE	29.383318	-95.1184187	
		KELLY BRADLEY TRUCKING & EQ	2910 WEIR RD	SANTA FE	29.402314	-95.125244	
	<i>TXAST</i>	AMIGO MART	14325 HIGHWAY 6	SANTA FE	29.377172	-95.1022818	
			14325 HIGHWAY 6	SANTA FE	29.377172	-95.1022818	
		SANTE FE ISD	3701 PECK ST	SANTA FE	31.884467	-100.292291	
			3701 PECK ST	SANTA FE	31.884467	-100.292291	
	<i>TXLUST</i>	TRANSPORTATION CENTER	3706 JACKSON ST	SANTA FE	29.386318	-95.1189886	
		GOOD EARTH MATERIAL	16947 HWY 6	SANTA FE	29.395649	-95.1557884	
	<i>TXSPILL</i>	AMERADA HESS CORP.	IN MIDDLE OF TERMINAL, 12091 AME	GALENA PARK	0	0	
		BNSF RAILWAY COMPANY	GENERIC INCIDENT ZIP CODE 77517	SANTA FE	0	0	
		CHEMICAL PROCESSING & PROD.	ON STREETS LINDY LAND & PEARS	SANTA FE	0	0	
		GALVESTON COUNTY HEALTH DI	GENERIC INCIDENT ZIP CODE 77517	SANTA FE	0	0	
		GENERIC INCIDENT PRINCIPAL	GENERIC INCIDENT ZIP CODE 77517	SANTA FE	0	0	
			GENERIC INCIDENT ZIP CODE 77517	SANTA FE	0	0	
		PEREZ ROY E	QUALITY SERVICES	SANTA FE	0	0	
			QUALITY SERVICES	SANTA FE	0	0	
		<i>TXUST</i>	AMIGO MART	14325 HIGHWAY 6	SANTA FE	29.377172	-95.1022818
				14325 HIGHWAY 6	SANTA FE	29.377172	-95.1022818
			14325 HIGHWAY 6	SANTA FE	29.377172	-95.1022818	
	EASY STOP		14502 HIGHWAY 6	SANTA FE	29.384212	-95.121577	
			14502 HIGHWAY 6	SANTA FE	29.384212	-95.121577	
			14502 HIGHWAY 6	SANTA FE	29.384212	-95.121577	
			14502 HIGHWAY 6	SANTA FE	29.384212	-95.121577	
	EVA MCCORMICK		16947 HIGHWAY 6	SANTA FE	29.395649	-95.1557884	
			16947 HIGHWAY 6	SANTA FE	29.395649	-95.1557884	
	ROADRUNNER CHEVRON		15626 HIGHWAY 6	SANTA FE	29.39012	-95.138268	
	RUN-N-GROCERY		15706 HIGHWAY 6	SANTA FE	29.38079	-95.111324	
	SANTA FE EXXON		13702 HIGHWAY 6	SANTA FE	29.363356	-95.1373615	
	SANTA FE LEASE SERVICE		15100 LINDA LN	SANTA FE	29.363356	-95.1373615	
			15100 LINDA LN	SANTA FE	29.363356	-95.1373615	
	TRANSPORTATION CENTER		3706 JACKSON ST	SANTA FE	29.386318	-95.1189886	
			3706 JACKSON ST	SANTA FE	29.386318	-95.1189886	

Attachment B
Historical Aerial Photographs



Historic Aerial Photo Search

for the site

HET - MNB - Hwy 6 / Elm

Corner of Hwy 6 and Elm Street, Santa Fe, TX

2022-04-26

performed for

H/ET

4/19/2022

Photos Found

Date	County	Source	Scale	Comments
11.16.2020	GALVESTON	NAIP	1 inch = 700 feet	
10.21.2014	GALVESTON	NAIP	1 inch = 700 feet	
12.10.2004	GALVESTON	NAIP	1 inch = 700 feet	
01.23.1995	GALVESTON	USGS	1 inch = 700 feet	
03.10.1983	GALVESTON	USGS	1 inch = 700 feet	
11.19.1971	GALVESTON	NASA	1 inch = 700 feet	
05.10.1969	GALVESTON	USGS	1 inch = 700 feet	
01.24.1955	GALVESTON	USGS	1 inch = 700 feet	

AERIAL PHOTO SOURCE ACRONYMS

NAIP NATIONAL AGRICULTURE IMAGERY PROGRAM
 USGS UNITED STATES GEOLOGICAL SURVEY

NASA NATIONAL AERONAUTICS AND SPACE ADMINISTRATION



GALVESTON CO.
SCALE: 1"=700'
SOURCE: NAIP

STATE: TX
JOB #: HETA6858
DATE: 11.16.2020

TeIALLTM
Corporation
www.TeIALL.net





GALVESTON CO. STATE: TX
SCALE: 1"=700' JOB #: HETA6858
SOURCE: NAIP DATE: 10.21.2014





GALVESTON CO.
SCALE: 1"=700'
SOURCE: NAIP

STATE: TX
JOB #: HETA6858
DATE: 12.10.2004

TelALLTM
Corporation
www.TelALL.net





GALVESTON CO.

STATE: TX

SCALE: 1"=700'

JOB #: HETA6858

SOURCE: USGS

DATE: 01.23.1995

TelALLTM
Corporation
www.TelALL.net

N





GALVESTON CO.
SCALE: 1"=700'
SOURCE: USGS

STATE: TX
JOB #: HETA6858
DATE: 03.10.1983

TelALL™
Corporation
www.TelALL.net





GALVESTON CO.
SCALE: 1"=700'
SOURCE: NASA

STATE: TX
JOB #: HETA6858
DATE: 11.19.1971

TelALL™
Corporation
www.TelALL.net





GALVESTON CO.
SCALE: 1"=700'
SOURCE: USGS

STATE: TX
JOB #: HETA6858
DATE: 05.10.1969

TelALL™
Corporation
www.TelALL.net

N
↑



GALVESTON CO.
SCALE: 1"=700'
SOURCE: USGS

STATE: TX
JOB #: HETA6858
DATE: 01.24.1955

TelALLTM
Corporation
www.TelALL.net



Attachment C
Historical Chain of Title

HISTORICAL CHAIN OF TITLE For Use With Phase I ESA

Requested by:	HYDROGEOLOGIC / ENVIRONMENTAL TESTING**	Effective Date:	04/14/2022
Attention:	Asia Stamoulis	Report Date:	04/26/2022
Reference #:	2022-04-26		

SUBJECT TRACT: 42.4504 acres out of land out of Lot 1, Block 80 in the I & GN Railway Survey Number 16, 17, 18 and 19, Town of Acradia, Galveston County, Texas.
(GCAD # 230071)

PHYSICAL ADDRESS: n/a

OWNER OF RECORD: **Evening Investors, LLC**

DATE: 6/25/2021
INSTRUMENT: General Warranty Deed
GRANTEE: **Evening Investors, LLC**
GRANTOR: Kimberly Kibbe
REFERENCE: 2021046435
COMMENTS: Subject tract

DATE: 5/07/2021
INSTRUMENT: General Warranty Deed
GRANTEE: **Kimberly Kibbe**
GRANTOR: Cynthia Denise Burkhart, as Independent Executrix of the Estate of Lorraine Lorenze Burkhart, deceased
REFERENCE: 2021037859
COMMENTS: Subject tract

DATE: 12/30/1929
INSTRUMENT: Deed
GRANTEE: **W.F. Lorenz**
GRANTOR: Mary W. Cogswell Elmer, etal.
REFERENCE: 433/595
COMMENTS: Subject tract, etal.

EASEMENTS, RIGHT OF WAYS, SURFACE LEASES, ENVIRONMENTAL LIENS AND ENVIRONMENTAL ACTIVITY USE AND LIMITATIONS AFFECTING THE SURFACE ESTATE OF THE SUBJECT TRACT:

None found.

****This report is subject to all LIMITATIONS AND DISCLAIMERS as stated herein:**

- The information contained herein, is to our best knowledge and belief, a correct showing of Deeds, Easements, Right-of-Ways, Surface Leases, Environmental Liens and Environmental Activity Use and Limitation (AUL) documents recorded in the Real Property records of the County Clerk of said county that affect the surface estate of the subject tract.
- Deeds, Easements, Right-of-Ways, Surface Leases, Environmental Liens and AULs are only checked on the exact spelling of the names that appear in the deed(s) on this report.
- Mineral and/or subsurface information may appear, but should not be considered as conclusive.
- The information contained herein is not an opinion of title and should not be considered as such (an opinion of title can be provided by a title insurance company or a real estate attorney);
- This report should not be relied upon to determine the status of title in connection with a conveyance or financial transaction regarding the property described herein;
- This information is provided to the client (addressee) for the client's sole use and benefit and may not be used or relied upon by any other party.
- Any assignment or attempted assignment of any rights of Client relating to this report shall terminate any and all liability of issuer;
- The information contained herein is based upon the records of the county clerk's office, and errors or inconsistencies do appear in those records;
- Provider shall not be liable for any amount in excess of the fee received from client for this report;
- Client accepts the risk for any incorrect information stated herein.
- **NO WARRANTY, EXPRESSED OR IMPLIED, IS MADE WHATSOEVER IN CONNECTION WITH THIS REPORT.**

****This report is subject to all LIMITATIONS AND DISCLAIMERS as stated on the final page of this report.**

Attachment D
Site Photographs





ESA 2022-04-26
Highway 6 and West of Elm Street
Santa Fe, Texas 77517